



KINGDOM OF CAMBODIA
Nation- Religion- King

Economic Census of Cambodia **2011**

National Report *(Revised)*
on
FINAL CENSUS RESULTS



National Institute of Statistics, Ministry of Planning
Phnom Penh, Cambodia

Supported by:
Government of Japan and
Japan International Cooperation Agency (JICA)

December, 2012



KINGDOM OF CAMBODIA
Nation- Religion- King

Economic Census of Cambodia **2011**

National Report *(Revised)*
on
FINAL CENSUS RESULTS



National Institute of Statistics, Ministry of Planning
Phnom Penh, Cambodia

Supported by:
Government of Japan and
Japan International Cooperation Agency (JICA)

December, 2012

Contents

	Page
Foreword.....	xiii
Composition of the Committees.....	xv
Map of Cambodia by Province.....	xix
Figures at a Glance.....	xxi
 SECTION I: Outline	
Outline of the 2011 Economic Census of Cambodia	I-3
Explanation of Terms	I-9
Brief Analysis of the Final Results.....	I-17
 SECTION II: Graphs and Maps	
[Graphs]	
Graph 1. Percent to Total Number of Establishments of Cambodia by Province (2011) and Percent to Total Population of Cambodia by Province (2011).....	II-1-3
Graph 2. Establishment Density by Province (2011).....	II-1-4
Graph 3. Ratio of New Establishments by Province (2011).....	II-1-5
Graph 4. Number of Large Establishments with 100 or more Persons Engaged by Province (2011).....	II-1-6
Graph 5. Number of Establishments in Manufacturing Sector of ISIC by Province (2011).....	II-1-7
Graph 6. Number of New Establishments in Manufacturing Sector of ISIC by Province (2011).....	II-1-8
Graph 7. Percent to Total Number of Persons Engaged of Cambodia by Province (2011) and Percent to Total Population of Cambodia by Province (2011).....	II-1-9
Graph 8. Ratio of Persons Engaged in New Establishments by Province (2011).....	II-1-10
Graph 9. Annual Sales by Province (2011).....	II-1-11

Graph 10. Annual Expenses by Province (2011).....	II-1-12
---	---------

[Maps]

Map 1. Number of Establishments by Province (2011).....	II-2-1
Map 2. Establishment Density by Province (2011).....	II-2-2
Map 3. Number of New Establishments by Province (2011).....	II-2-3
Map 4. Number of Large Establishments with 100 or more Persons Engaged by Province (2011).....	II-2-4
Map 5. Number of Establishments in Manufacturing Sector of ISIC by Province (2011).....	II-2-5
Map 6. Number of New Establishments in Manufacturing Sector of ISIC by Province (2011).....	II-2-6
Map 7. Number of Persons Engaged by Province (2011).....	II-2-7
Map 8. Number of Persons Engaged in New Establishments by Province (2011).....	II-2-8
Map 9. Annual Sales by Province (2011)	II-2-9
Map 10. Annual Expenses by Province (2011)	II-2-10

SECTION III: Tables on Establishments

[Number of Establishments by Size of Persons Engaged]

Table 1-1. Number of Establishments by Size of Persons Engaged and Sex of Representative - Cambodia (2011)	III-1-3
Table 1-2-1. Number of Establishments by Size of Persons Engaged and Whether Cambodian Owner or not - Cambodia (2011)	III-1-4
Table 1-2-2. Number of Establishments by Size of Persons Engaged and Nationality of Owner - Cambodia (2011)	III-1-5
Table 1-3-1. Number of Establishments by Size of Persons Engaged and Whether Registered at the Ministry of Commerce or not - Cambodia (2011).....	III-1-6
Table 1-3-2. Number of Registered Establishments by Size of Persons Engaged and Registered Ministry or Agency - Cambodia (2011)	III-1-7
Table 1-4-1. Number of Establishments by Size of Persons Engaged and Ownership - Cambodia (2011)	III-1-10

Table 1-4-2. Percent Distribution of Number of Establishments by Size of Persons Engaged and Ownership - Cambodia (2011)	III-1-12
Table 1-5. Number of Establishments by Size of Persons Engaged and Whether Head Office or Branch - Cambodia (2011)	III-1-14
Table 1-6. Number of Establishments by Size of Persons Engaged and Tenure of Business Place - Cambodia (2011)	III-1-15
Table 1-7-1. Number of Establishments by Size of Persons Engaged and Kind of Business Place - Cambodia (2011)	III-1-16
Table 1-7-2. Percent Distribution of Number of Establishments by Size of Persons Engaged and Kind of Business Place - Cambodia (2011)	III-1-17
Table 1-8-1. Number of Establishments by Size of Persons Engaged and Area of Business Place - Cambodia (2011)	III-1-18
Table 1-8-2. Percent Distribution of Number of Establishments by Size of Persons Engaged and Area of Business Place - Cambodia (2011)	III-1-20
Table 1-9-1. Number of Establishments by Size of Persons Engaged and Year of Starting the Business - Cambodia (2011)	III-1-22
Table 1-9-2. Percent Distribution of Number of Establishments by Size of Persons Engaged and Year of Starting the Business - Cambodia (2011)	III-1-23

[Number of Establishments by Industrial Classification]

Table 2-1-1. Number of Establishments by Section of Industrial Classification and Sex of Representative - Cambodia (2011)	III-2-1
Table 2-1-2. Percent Distribution of Number of Establishments by Section of Industrial Classification and Sex of Representative - Cambodia (2011)	III-2-2
Table 2-2-1. Number of Establishments by Section of Industrial Classification and Whether Cambodian Owner or not - Cambodia (2011)	III-2-3
Table 2-2-2. Percent Distribution of Number of Establishments by Section of Industrial Classification and Whether Cambodian Owner or not - Cambodia (2011)	III-2-4
Table 2-2-3. Number of Establishments by Section of Industrial Classification and Nationality of Owner - Cambodia (2011)	III-2-5
Table 2-3-1. Number of Establishments by Section of Industrial Classification and Whether Registered at the Ministry of Commerce or not	

- Cambodia (2011)	III-2-6
Table 2-3-2. Percent Distribution of Number of Establishments by Section of Industrial Classification and Whether Registered at the Ministry of Commerce or not - Cambodia (2011)	III-2-7
Table 2-3-3. Number of Registered Establishments by Section of Industrial Classification and Registered Ministry or Agency - Cambodia (2011)	III-2-8
Table 2-4-1. Number of Establishments by Section of Industrial Classification and Ownership - Cambodia (2011)	III-2-12
Table 2-4-2. Percent Distribution of Number of Establishments by Section of Industrial Classification and Ownership - Cambodia (2011)	III-2-14
Table 2-5-1. Number of Establishments by Section of Industrial Classification and Whether Head Office or Branch - Cambodia (2011)	III-2-16
Table 2-5-2. Percent Distribution of Number of Establishments by Section of Industrial Classification and Whether Head Office or Branch - Cambodia (2011)	III-2-17
Table 2-6-1. Number of Establishments by Section of Industrial Classification and Tenure of Business Place - Cambodia (2011)	III-2-18
Table 2-6-2. Percent Distribution of Number of Establishments by Section of Industrial Classification and Tenure of Business Place - Cambodia (2011)	III-2-19
Table 2-7-1. Number of Establishments by Section of Industrial Classification and Kind of Business Place - Cambodia (2011)	III-2-20
Table 2-7-2. Percent Distribution of Number of Establishments by Section of Industrial Classification and Kind of Business Place - Cambodia (2011)	III-2-22
Table 2-8-1. Number of Establishments by Section of Industrial Classification and Area of Business Place - Cambodia (2011)	III-2-24
Table 2-8-2. Percent Distribution of Number of Establishments by Section of Industrial Classification and Area of Business Place - Cambodia (2011)	III-2-26
Table 2-9-1. Number of Establishments by Section of Industrial Classification and Year of Starting the Business - Cambodia (2011)	III-2-28
Table 2-9-2. Percent Distribution of Number of Establishments by Section of Industrial Classification and Year of Starting the Business - Cambodia (2011)	III-2-30
Table 2-10. Number of Establishments by Class of Industrial Classification	

and Sex of Representative - Cambodia (2011)III-2-32

[Number of Establishments by Province]

Table 3-1. Number of Establishments by Sex of Representative - Provinces (2011)	III-3-1
Table 3-2-1. Number of Establishments by Whether Cambodian Owner or not - Provinces (2011)	III-3-2
Table 3-2-2. Number of Establishments by Nationality of Owner - Provinces (2011)	III-3-3
Table 3-3-1. Number of Establishments by Whether Registered at the Ministry of Commerce or not - Provinces (2011)	III-3-4
Table 3-3-2. Number of Registered Establishments by Registered Ministry or Agency - Provinces (2011)	III-3-5
Table 3-4-1. Number of Establishments by Ownership - Provinces (2011)	III-3-8
Table 3-4-2. Percent Distribution of Number of Establishments by Ownership - Provinces (2011)	III-3-10
Table 3-5. Number of Establishments by Whether Head Office or Branch - Provinces (2011)	III-3-12
Table 3-6. Number of Establishments by Tenure of Business Place - Provinces (2011)	III-3-13
Table 3-7-1. Number of Establishments by Kind of Business Place - Provinces (2011)	III-3-14
Table 3-7-2. Percent Distribution of Number of Establishments by Kind of Business Place - Provinces (2011)	III-3-16
Table 3-8-1. Number of Establishments by Area of Business Place - Provinces (2011)	III-3-18
Table 3-8-2. Percent Distribution of Number of Establishments by Area of Business Place - Provinces (2011)	III-3-20
Table 3-9-1. Number of Establishments by Year of Starting the Business - Provinces (2011)	III-3-22
Table 3-9-2. Percent Distribution of Number of Establishments by Year of Starting the Business - Provinces (2011)	III-3-24

SECTION IV: Tables on Persons Engaged

[Number of Persons Engaged by Size of Persons Engaged]

Table 11-1-1. Number of Persons Engaged by Size of Persons Engaged and Sex - Cambodia (2011)	IV-1-3
Table 11-1-2. Number of Persons Engaged by Size of Persons Engaged and Sex of Representative - Cambodia (2011)	IV-1-4
Table 11-2-1. Number of Persons Engaged by Size of Persons Engaged and Whether Cambodian Owner or not - Cambodia (2011)	IV-1-5
Table 11-2-2. Number of Persons Engaged by Size of Persons Engaged and Nationality of Owner - Cambodia (2011)	IV-1-6
Table 11-3. Number of Persons Engaged by Size of Persons Engaged and Whether Registered at the Ministry of Commerce or not - Cambodia (2011)	IV-1-7
Table 11-4-1. Number of Persons Engaged by Size of Persons Engaged and Ownership - Cambodia (2011)	IV-1-8
Table 11-4-2. Percent Distribution of Number of Persons Engaged by Size of Persons Engaged and Ownership - Cambodia (2011)	IV-1-10
Table 11-5. Number of Persons Engaged by Size of Persons Engaged and Whether Head Office or Branch - Cambodia (2011)	IV-1-12
Table 11-6. Number of Persons Engaged by Size of Persons Engaged and Tenure of Business Place - Cambodia (2011)	IV-1-13
Table 11-7-1. Number of Persons Engaged by Size of Persons Engaged and Kind of Business Place - Cambodia (2011)	IV-1-14
Table 11-7-2. Percent Distribution of Number of Persons Engaged by Size of Persons Engaged and Kind of Business Place - Cambodia (2011)	IV-1-15
Table 11-8-1. Number of Persons Engaged by Size of Persons Engaged and Area of Business Place - Cambodia (2011)	IV-1-16
Table 11-8-2. Percent Distribution of Number of Persons Engaged by Size of Persons Engaged and Area of Business Place - Cambodia (2011)	IV-1-18
Table 11-9-1. Number of Persons Engaged by Size of Persons Engaged and Year of Starting the Business - Cambodia (2011)	IV-1-20
Table 11-9-2. Percent Distribution of Number of Persons Engaged by Size of Persons Engaged and Year of Starting the Business - Cambodia (2011)	IV-1-22

[Number of Persons Engaged by Industrial Classification]

Table 12-1-1. Number of Persons Engaged by Section of Industrial Classification and Sex of Persons Engaged - Cambodia (2011)	IV-2-1
Table 12-1-2. Percent Distribution of Number of Persons Engaged by Section of Industrial Classification and Sex - Cambodia (2011)	IV-2-2
Table 12-1-3. Number of Persons Engaged by Section of Industrial Classification and Sex of Representative - Cambodia (2011)	IV-2-3
Table 12-1-4. Percent Distribution of Number of Persons Engaged by Section of Industrial Classification and Sex of Representative - Cambodia (2011)	IV-2-4
Table 12-2-1. Number of Persons Engaged by Section of Industrial Classification and Whether Cambodian Owner or not - Cambodia (2011)	IV-2-5
Table 12-2-2. Percent Distribution of Number of Persons Engaged by Section of Industrial Classification and Whether Cambodian Owner or not - Cambodia (2011)	IV-2-6
Table 12-2-3. Number of Persons Engaged by Section of Industrial Classification and Nationality of Owner - Cambodia (2011)	IV-2-7
Table 12-3-1. Number of Persons Engaged by Section of Industrial Classification and Whether Registered at the Ministry of Commerce or not - Cambodia (2011)	IV-2-8
Table 12-3-2. Percent Distribution of Number of Persons Engaged by Section of Industrial Classification and Whether Registered at the Ministry of Commerce or not - Cambodia (2011)	IV-2-9
Table 12-4-1. Number of Persons Engaged by Section of Industrial Classification and Ownership - Cambodia (2011)	IV-2-10
Table 12-4-2. Percent Distribution of Number of Persons Engaged by Section of Industrial Classification and Ownership - Cambodia (2011)	IV-2-12
Table 12-5-1. Number of Persons Engaged by Section of Industrial Classification and Whether Head Office or Branch - Cambodia (2011)	IV-2-14
Table 12-5-2. Percent Distribution of Number of Persons Engaged by Section of Industrial Classification and Whether Head Office or Branch - Cambodia (2011)	IV-2-15
Table 12-6-1. Number of Persons Engaged by Section of Industrial Classification and Tenure of Business Place - Cambodia (2011)	IV-2-16
Table 12-6-2. Percent Distribution of Number of Persons Engaged by Section of Industrial Classification and Tenure of Business Place - Cambodia (2011)	IV-2-17

Table 12-7-1. Number of Persons Engaged by Section of Industrial Classification and Kind of Business Place - Cambodia (2011)	IV-2-18
Table 12-7-2. Percent Distribution of Number of Persons Engaged by Section of Industrial Classification and Kind of Business Place - Cambodia (2011)	IV-2-20
Table 12-8-1. Number of Persons Engaged by Section of Industrial Classification and Area of Business Place - Cambodia (2011)	IV-2-22
Table 12-8-2. Percent Distribution of Number of Persons Engaged by Section of Industrial Classification and Area of Business Place - Cambodia (2011)	IV-2-24
Table 12-9-1. Number of Persons Engaged by Section of Industrial Classification and Year of Starting the Business - Cambodia (2011)	IV-2-26
Table 12-9-2. Percent Distribution of Number of Persons Engaged by Section of Industrial Classification and Year of Starting the Business - Cambodia (2011)	IV-2-28
Table 12-10-1. Number of Persons Engaged by Class of Industrial Classification and Sex of Persons Engaged - Cambodia (2011)	IV-2-30
Table 12-10-2. Number of Persons Engaged by Class of Industrial Classification and Sex of Representative - Cambodia (2011)	IV-2-39
 [Number of Persons Engaged by Province]	
Table 13-1-1. Number of Persons Engaged by Sex - Provinces (2011)	IV-3-1
Table 13-1-2. Number of Persons Engaged by Sex of Representative - Provinces (2011)	IV-3-2
Table 13-2-1. Number of Persons Engaged by Whether Cambodian Owner or not - Provinces (2011)	IV-3-3
Table 13-2-2. Number of Persons Engaged by Nationality of Owner - Provinces (2011)	IV-3-4
Table 13-3. Number of Persons Engaged by Whether Registered at the Ministry of Commerce or not - Provinces (2011)	IV-3-5
Table 13-4-1. Number of Persons Engaged by Ownership - Provinces (2011)	IV-3-6
Table 13-4-2. Percent Distribution of Number of Persons Engaged by Ownership - Provinces (2011)	IV-3-8
Table 13-5. Number of Persons Engaged by Whether Head Office or Branch	

- Provinces (2011)	IV-3-10
Table 13-6. Number of Persons Engaged by Tenure of Business Place - Provinces (2011)	IV-3-11
Table 13-7-1. Number of Persons Engaged by Kind of Business Place - Provinces (2011)	IV-3-12
Table 13-7-2. Percent Distribution of Number of Persons Engaged by Kind of Business Place - Provinces (2011)	IV-3-14
Table 13-8-1. Number of Persons Engaged by Area of Business Place - Provinces (2011)	IV-3-16
Table 13-8-2. Percent Distribution of Number of Persons Engaged by Area of Business Place - Provinces (2011)	IV-3-18
Table 13-9-1. Number of Persons Engaged by Year of Starting the Business - Provinces (2011)	IV-3-20
Table 13-9-2. Percent Distribution of Number of Persons Engaged by Year of Starting the Business - Provinces (2011)	IV-3-22

SECTION V: Tables on Annual Sales, Expenses, and Profit and Loss

[Annual Sales by Size of Persons Engaged]

Table 21-1. Annual Sales by Size of Persons Engaged and Sex of Representative - Cambodia (2011)	V-1-3
Table 21-2. Annual Sales per Entity by Size of Persons Engaged and Sex of Representative - Cambodia (2011)	V-1-4
Table 21-3. Annual Sales per Person Engaged by Size of Persons Engaged and Sex of Representative - Cambodia (2011)	V-1-5

[Annual Sales by Industrial Classification]

Table 22-1-1. Annual Sales by Section of Industrial Classification and Sex of Representative - Cambodia (2011)	V-2-1
Table 22-1-2. Percent Distribution of Annual Sales by Section of Industrial Classification and Sex of Representative - Cambodia (2011)	V-2-2
Table 22-2-1. Annual Sales per Entity by Section of Industrial Classification and Sex of Representative - Cambodia (2011)	V-2-3
Table 22-2-2. Proportion to Average Annual Sales per Entity by Section of Industrial Classification and Sex of Representative - Cambodia (2011)	V-2-4

Table 22-3-1. Annual Sales per Person Engaged by Section of Industrial Classification and Sex of Representative - Cambodia (2011) V-2-5

Table 22-3-2. Proportion to Average Annual Sales per Person Engaged by Section of Industrial Classification and Sex of Representative - Cambodia (2011)..... V-2-6

[Annual Sales of Entities by Province]

Table 23-1. Annual Sales by Sex of Representative - Provinces (2011) V-3-1

[Expenses by Size of Persons Engaged]

Table 24-1. Annual Expenses by Size of Persons Engaged and Sex of Representative - Cambodia (2011) V-4-1

Table 24-2. Annual Expenses per Entity by Size of Persons Engaged and Sex of Representative - Cambodia (2011) V-4-2

Table 24-3. Annual Expenses per Person Engaged by Size of Persons Engaged and Sex of Representative - Cambodia (2011) V-4-3

[Expenses by Industrial Classification]

Table 25-1-1. Annual Expenses by Section of Industrial Classification and Sex of Representative - Cambodia (2011) V-5-1

Table 25-1-2. Percent Distribution of Annual Expenses by Section of Industrial Classification and Sex of Representative - Cambodia (2011) V-5-2

Table 25-2-1. Annual Expenses per Entity by Section of Industrial Classification and Sex of Representative - Cambodia (2011) V-5-3

Table 25-2-2. Proportion to Average Annual Expenses per Entity by Section of Industrial Classification and Sex of Representative - Cambodia (2011) V-5-4

Table 25-3-1. Annual Expenses per Person Engaged by Section of Industrial Classification and Sex of Representative - Cambodia (2011) V-5-5

Table 25-3-2. Proportion to Average Annual Expenses per Person Engaged by Section of Industrial Classification and Sex of Representative - Cambodia (2011) V-5-6

[Expenses of Entities by Province]

Table 26-1. Annual Expenses by Sex of Representative - Provinces (2011) V-6-1

[Profit and Loss by Size of Persons Engaged]

Table 27-1. Annual Profit and Loss by Size of Persons Engaged and Sex of Representative - Cambodia (2011)	V-7-1
Table 27-2. Annual Profit and Loss per Entity by Size of Persons Engaged and Sex of Representative - Cambodia (2011)	V-7-2
Table 27-3. Annual Profit and Loss per Person Engaged by Size of Persons Engaged and Sex of Representative - Cambodia (2011)	V-7-3

[Profit and Loss by Industrial Classification]

Table 28-1-1. Annual Profit and Loss by Section of Industrial Classification and Sex of Representative - Cambodia (2011)	V-8-1
Table 28-1-2. Percent Distribution of Annual Profit and Loss by Section of Industrial Classification and Sex of Representative - Cambodia (2011)	V-8-2
Table 28-2-1. Annual Profit and Loss per Entity by Section of Industrial Classification and Sex of Representative - Cambodia (2011)	V-8-3
Table 28-2-2. Proportion to Average Annual Profit and Loss per Entity by Section of Industrial Classification and Sex of Representative - Cambodia (2011)	V-8-4
Table 28-3-1. Annual Profit and Loss per Person Engaged by Section of Industrial Classification and Sex of Representative - Cambodia (2011)	V-8-5
Table 28-3-2. Proportion to Average Annual Profit and Loss per Person Engaged by Section of Industrial Classification and Sex of Representative - Cambodia (2011)	V-8-6

[Profit and Loss of Entities by Province]

Table 29-1. Annual Profit and Loss by Sex of Representative - Provinces (2011)	V-9-1
---	-------

SECTION VI: Appendices

Appendix 1: Specimen of Form.....	VI-3
Appendix 2: Specimen of Summery Sheets.....	VI-9
Appendix 3: Specimen of Establishment List.....	VI-10
Appendix 4: Sub-decree on 2011 Economic Census of Cambodia.....	VI-11
Appendix 5: Administrative Area Changes before 5 November 2010.....	VI-17

Appendix 6: Map on Administrative Area Changes before 5 November 2010.....	VI-18
Appendix 7: Coverage of 2011 Economic Census of Cambodia	VI-21
Appendix 8: Coverage of 2009 Nation-wide Establishment Listing of Cambodia.....	VI-22
Appendix 9: Number of Districts, Communes, and Villages on 5 November 2010	VI-23

FOREWORD

It is our great pleasure to officially release the final results of the 2011 Economic Census of Cambodia (EC2011) which was conducted from 1 to 31 March 2011 with 1 March 2011 as the reference date, covering the entire territory of the Kingdom of Cambodia. Historically, it was the first Economic Census in Cambodia as a complete count of all establishments.

Under the legal basis of the Statistics Law, the EC2011 aims at compiling basic statistics on establishments and enterprises in the whole Cambodia's territory. The final results provide information on the current situation of establishments in Cambodia and serve for various users such as policy makers, government officials at both national and local levels, international organizations, NGOs, private sectors, researchers, and development partners.

The final results will contribute to achieving the socio-economic development goals of the Royal Government in supporting evidence-based planning. I am sure that the public will be very much benefitted to use the EC2011 results to the full extent possible.

We express our deep sense of gratitude to the Royal Government of Cambodia led by Samdech Akka Moha Sena Padei Techo HUN SEN, Prime Minister of the Kingdom of Cambodia for his constant support to the statistical activities, especially to the EC2011 which enabled very successful completion of the census. Our thanks are due to the Ministry of Planning (MOP), the National Institute of Statistics (NIS) and line ministries such as the Ministry of Economy and Finance, the Ministry of Industry, Mines and Energy, the Ministry of Commerce, the Ministry of Interior and other relevant government ministries and institutions which facilitated our activities and led to the success of the EC2011.

I gratefully acknowledge funding and technical assistance provided by the Government of Japan and Japan International Cooperation Agency (JICA). Our deep thanks are due to Mr. Fumihiko Nishi, Chief Adviser of the JICA Project on Improving Official Statistics in Cambodia, Mr. Akihiko Itoh, Mr. Yasuo Ishida, and other JICA experts of this project, who made all the best efforts in the complete success of the implementation of the EC2011.

We thank Governors of Phnom Penh Capital, provinces, and chiefs of districts as well as Chiefs of commune and village, who provided administrative facilitation for the implementation of the EC2011.

The EC2011 was one of the greatest statistical exercises, and its successful completion was possible with the total help and cooperation received from one and all. The major share of the credit for the success of the EC2011 should go to the entrepreneurs of small, medium and large enterprises who paid busy and valuable time of their daily business to provide information to the EC2011 Forms.

Deep thanks are also given to enumerators, supervisors, and the staff of the NIS and the MOP who were devoted, hard working, and loyal. H.E. San Sy Than, Director General of the NIS ably led the EC2011 operations, being assisted by Mr. Hor Darith, Deputy Director General, Mr. Khin Sovorlak, Deputy

Director General, Mr. Mich Kanthul, Director of Economic Statistics Department, Mr. Lim Penh, Director of Statistical Standards and Analysis Department, Mr. Saint Lundy, Director of Information and Communication Technology Department, Mr. Kim Net, Deputy Director of Social Statistics Department, Mr. So Tonnere, Deputy Director of Economic Statistics Department, Mr. Lay Sophat, Deputy Director of Information and Communication Technology Department, and other NIS staff.

Finally, thanks are due to everyone that contributed to the great success of the EC2011.

Ministry of Planning
Phnom Penh
March , 2012

CHHAY THAN
Senior Minister
Minister of Planning and Chairman of
National Census Committee of 2011
Economic Census of Cambodia

**Composition of the National Census Committee
for the 2011 Economic Census of Cambodia (NCC)**

1. Minister of Planning	Chairman
2. Secretary of State, Ministry of Economy and Finance	Vice chairman
3. Secretary of State, Ministry of Interior	Vice chairman
4. Secretary of State, Ministry of Planning	Permanent vice chairman
5. Secretary of State, Council of Ministers	Member
6. Secretary of State, Ministry of Industry, Mines and Energy	Member
7. Secretary of State, Ministry of Commerce	Member
8. Secretary of State, Ministry of Education, Youth and Sports	Member
9. Secretary of State, Ministry of Health	Member
10. Secretary of State, Ministry of Labor and Vocational Training	Member
11. Secretary of State, Ministry of Land Management, Urbanization and Construction	Member
12. Secretary of State, Ministry of Post and Telecommunication	Member
13. Secretary of State, Ministry of Information	Member
14. Secretary of State, Ministry of Public Works and Transports	Member
15. Secretary of State, Ministry of Tourism	Member
16. Secretary of State, Ministry of Social Affairs, Veterans and Youth Rehabilitation	Member
17. Secretary of State, Ministry of Culture and Fine Arts	Member
18. Secretary of State, Ministry of Women's Affairs	Member
19. Secretary of State, Secretariat of Civil Aviation	Member
20. Secretary General, Council for Development of Cambodia	Member
21. Vice Governor, National Bank of Cambodia	Member
22. Director General, National Institute of Statistics, Ministry of Planning	Secretary

**Composition of the Census Technical Committee
for the 2011 Economic Census of Cambodia (CTC)**

1. Secretary of State, Ministry of Planning	Chairman
2. Under Secretary of State, Ministry of Planning	Vice chairman
3. Director General, NIS, Ministry of Planning	Permanent Member
4. Chief of Cabinet, Ministry of Planning	Member
5. Deputy Director General, Taxation Department, Ministry of Economy and Finance	Member
6. Director of Department, Ministry of Industry, Mines and Energy	Member
7. Director of Department, Ministry of Commerce	Member
8. Deputy Director General, Ministry of Tourism	Member
9. Director of Department, Cambodia Development Council	Member
10. Deputy Director General, NIS, Ministry of Planning	Member
11. Director, Economic Statistics Department, NIS	Secretary

**Composition of the Provincial Census Committee
for the 2011 Economic Census of Cambodia (PCC)**

1. Governor of Capital/Province	Chairman
2. Deputy Governor of Capital/Province	Vice-Chairman
3. Director of Planning Office of Capital/Province	Permanent Member
4. Director of Economy and Finance Office of Capital/Province	Member
5. Police Commissioner of Capital/Province	Member
6. Director of Industry, Mines and Energy Office of Capital/Province	Member
7. Director of Tourism Office of Capital/Province	Member
8. Director of Commerce Office of Capital/Province	Member
9. Director of Tax Office of Province	Member
10. Chief Cabinet of Capital/Provincial Hall	Member
11. One Representative from NIS	Member
12. Deputy Director of Capital/Provincial Planning Office, responsible for Statistics or Bureau Chief of Statistics	Secretary

**Composition of the National Steering Committee
for Census Information and Education Campaign (NSC)**

1. Secretary of State, Ministry of Planning	Chairman
2. Secretary of State, Ministry of Information	Vice Chairman
3. Director General, TVK	Vice Chairman
4. Director General, National Radio	Vice Chairman
5. Director General, Cambodian Press Agency	Vice Chairman
6. Director General, NIS, MoP	Permanent Member
7. Representative, Ministry of Interior	Member
8. Representative, Ministry of Economy and Finance	Member
9. Representative, Ministry of Commerce	Member
10. Representative, Ministry of Industry, Mines, and Energy	Member
11. Representative, Ministry of Tourism	Member
12. Representative, Ministry of Education, Youth and Sports	Member
13. Representative, Ministry of Labor and Vocational Training	Member
14. Representative, Ministry of Social Affairs, Veteran and Youth Re- -habilitation	Member
15. Representative of Ministry of Religions and Culture	Member
16. Representative of Ministry of Culture and Fine Arts	Member
17. Deputy Director General, NIS, MOP	Secretary

Map of Cambodia by Province



Figures at a Glance for Cambodia

Number of Provinces ¹⁾ including 1 Municipality	24
Number of Districts ¹⁾ including 9 Khans and 26 Cities	194
Number of Communes ¹⁾ including 204 Sangkats	1,621
Number of Villages ^{1), 2)}	14,041
Number of Establishments	505,134
5 persons engaged and over	39,496
10 persons engaged and over	13,135
100 persons engaged and over	786
1,000 persons engaged and over	119
One person engaged (%)	44.0
Two persons engaged	34.9
Female Representative (%)	65.1
Cambodian Owner (%)	98.9
Tenure of Business Place (%)	
Owned	68.7
Rented	24.1
Kind of Business Place (%)	
Home Business	64.7
Street Business	8.3
Area of Business Place (%)	
Less than 10m ²	52.5
100m ² and over	7.2
Number of Persons Engaged	1,673,390
Male	649,358
Female	1,024,032
Number of Persons Engaged per Establishment	3.3

Number of Establishments per km ²	2.8
Area in 2010 (km ²) ³⁾	181,035
Number of Establishments per 1,000 Persons	34.8
Projected Population in 2011 ⁴⁾	14,521,275
Population per Establishment	28.7
Number of Establishments per 1,000 Households	163.2
Estimated Number of Households in 2011 ⁴⁾	3,095,242
Number of Households per Establishment	6.1
Number of New Establishments ⁵⁾	182,439
Number of Entities	496,355
Number of Enterprises	1,008
Annual Sales (million USD)	12,678
Annual Sales per Entity (USD) ⁶⁾	25,548
Annual Expenses (million USD)	10,979
Annual Expenses per Entity (USD) ⁷⁾	22,125
Annual Profit and Loss (million USD)	1,699
Annual Profit and Loss per Entity (USD) ⁸⁾	3,440

1) *The final results herein are based on the new administrative areas promulgated on 5 November 2010. In addition, a change on 18 May 2011 in Phnom Penh also is reflected: Dangkao District (05) was divided into Dangkao District (05) and Pou Senchey District (09).*

2) *The number of villages is based on the 2011 Economic Census enumeration. Villages where have at least one establishment are counted, that is, if there is no establishment in a village, the village is not counted.*

3) *Area includes area of Tonle Sap Lake (3,000km²).*

4) *Population and the number of households in March 2011 are estimated from the final results of General Population Census of Cambodia 2008.*

5) *"New Establishments" means establishments which started business between 1 January 2009 and 1 March 2011.*

6) *Excludes entities whose amount of sales is zero or "Not reported".*

7) *Excludes entities whose amount of expenses is zero or "Not reported".*

8) *Excludes entities whose amount of sales or expenses is zero or "Not reported".*

SECTION I:

Outline

* The final results are based on the new administrative areas promulgated on 5 November 2010. In addition, a change on 18 May 2011 in Phnom Penh also is reflected: Dangkao District (05) was divided into Dangkao District (05) and Pou Senchey District (09). Refer to Appendix 5.

Outline of the 2011 Economic Census of Cambodia

1. Purpose of the Census

The Census aimed:

- a) to provide the fundamental statistics on the current status of the business activities of the establishments and enterprises including the financial aspects, which central and local governments require for profiling the nation, policy-making, calculating national accounts etc., and which academic researchers and other users need for their own study,
- b) to provide the directories of establishments and enterprises as the master sampling frame of various sample surveys on businesses.

2. Reference date of the Census

The Census was taken as of 1st March 2011.

3. Period of the Census enumeration

The census enumeration was conducted within one month period from 1st March to 31 March 2011.

4. Legal basis of the Census

The Census was taken on the basis of the following legislation:

- a) Statistics Law, Article 6 and 7
- b) Sub-Decree on 2011 Establishment Census of the Kingdom of Cambodia

5. Coverage of the Census (Refer to Appendix 5 and 6.)

The Census covered all establishments which existed at the reference date in the territory of the Kingdom of Cambodia.

The following establishments, however, were excluded:

- a) Establishments classified into “Section A, Agriculture, forestry and fishing” specified in the United Nations International Standard Industrial Classification of Economic Activities, Revision 4 (hereinafter, quoted as the ISIC);
- b) Establishments classified into “Section O, Public administration and defense; compulsory social security” specified in the ISIC;
- c) Establishments classified into “Section T, Activities of households as employers; undifferentiated goods-and services-producing activities of households for own use” specified in the ISIC;
- d) Establishments classified into “Section U, Activities of extraterritorial organizations and bodies” specified in the ISIC.

6. Enumeration unit

The establishment as an enumeration unit for the Census is defined as follows, according to UN definition:

The establishment can be defined as an economic unit that engages, under a single ownership or control - that is, under a single legal entity - in one, or predominantly one, kind of economic activity at a single physical location – for example, a mine, factory or workshop.

7. Organization

1) Chain of Command

[Administrative line]

Director General of the National Institute of Statistics, the Ministry of Planning (Director General of GECC) → Senior Census Officer → Provincial Director (Provincial Census Officer) → District Chief (District Census Officer) → Commune Chief (Commune Census Officer)

[Census Line]

Director General of the National Institute of Statistics, the Ministry of Planning (Director General of GECC) → Senior Census Officers (6 persons) → Regional Officers (24 persons) → Assistant Regional Officers (84 persons) → Supervisors (484 persons) → Enumerators (4,030 persons)

2) ROs and AROs

RO (Regional Officer) and ARO (Assistant Regional Officer), which were appointed from among the staff of the NIS, were allocated to each province.

3) Main Duties of ROs and AROs

- a) coordinating Census work with NIS and Provincial government;
- b) ensuring exact implementation of training sessions held in every stage;
- c) guiding or assisting Provincial Directors, District and Commune Census Officers regarding implementation of the Census.

8. Method of the Census enumeration

- 1) The Census enumeration was carried out through a method in which an enumerator visited each establishment within a certain enumeration area, interviewed the owner or manager of the establishment or his/her substitute who was entitled to represent the establishment, and filled in the Census Form.
- 2) In addition to this, a self-enumeration method was applied to the establishment, which requested to fill in the form by themselves.
- 3) In case that the enumeration did not finish due to reasons of establishments until 20th March 2011, “Special Survey Team” carried out the enumeration.

9. Enumerator

4,030 enumerators were employed temporarily for the Census. Each enumerator was assigned to one or two more villages, or one enumeration area which had been demarcated to accomplish their duties which were described in Enumerator’s Manual.

10. Supervisor

484 supervisors were employed temporarily for the Census. Each supervisor was assigned several enumerators to accomplish their duties which were described in Supervisor’s Manual.

11. Training of local staff, supervisors and enumerators

- 1) The training of provincial staff was done twice in the NIS: the first one was for two days on 14 and 15 December 2010; the second one was for five days from 17 to 21 January 2011.
- 2) The training of district and commune chiefs was done for a half day on 18 or 25

February 2011 in each province.

- 3) The training of supervisors and enumerators was done for five days between 14 and 25 February 2011 in each province.
- 4) Core Staff of NIS and the trainers of trainees (hereinafter, it refer to as TOT), which were assigned from among the staff of NIS were charged with the training of the above-mentioned seminars.
- 5) TOTs carried out the duties as ROs and AROs at the stage of the Census-conducting.

12. Submission of documents to the superior organizations

- 1) The enumerators submitted the documents including the Census Forms which were scrutinized completely to their supervisors by 1st April 2011.
- 2) Finally, the Provincial Census Officers submitted the documents to NIS Census officer by the prescribed date of April 2011 after checking them.

13. Topics Studied

- 1) Name of establishment, Address of establishment and Telephone number of establishment, Contact person
- 2) Sex of representative of establishment and Nationality of owner of establishment
- 3) Registration at Ministry of Commerce or Provincial Department of Commerce
- 4) Names of ministries or agencies which have issued a license or an approval for operating the businesses
- 5) Ownership of establishment (Legal status)
- 6) Single unit, head or branch office
- 7) Tenure, Kind and Area of business place
- 8) Business hours
- 9) Year of starting the business
- 10) Number of persons engaged by sex, employment status and nationality during one week before 1st March 2011
- 11) Kind of main business activities (Industrial classification)

[Topics 12) to 14) relate with the following establishments only.]

Response of the topic 6) is Head office.

- 12) Number of branch offices
- 13) Total number of entire regular employees at the end of December 2010
- 14) Kind of main and second main business activities as the entire enterprise

[Topics 15) to 21) relate with the following establishments only.]

Response of the topic 6) is Single unit or Head office.

- 15) Does this establishment or this enterprise keep Balance Sheet or Income Statement?

[In the following case: Establishments whose response to the topic 15) is “No”]

- 16) Total amount of sales, operating expenses, and employee’s salaries and wages per day or per month, and number of working days in February 2011 or past recent month

[In the following case: Establishments whose response to the topic 15) is “Yes”]

- 17) Total amount of assets at the end of December 2010
- 18) Total amount of equity held at the end of December 2010
- 19) Total amount of non-current liabilities at the end of December 2010

- 20) Total amount of current liabilities at the end of December 2010
- 21) Total amount of revenues and expenses during 2010, under “Accrual basis accounting” which records revenues and related expenses during 2010.

14. Tabulation and Data Processing

1) Preliminary Results

The data of the Establishment Lists and Summary Sheets were checked and tapped in the computer in NIS, and were tabulated as the Preliminary Results.

2) Final Results

a) Manual editing and coding work was done at NIS by province one after the other immediately after NIS received the Census Forms and related documents and kept them systematically in the storage in NIS building.

b) Data entry was done manually at NIS by province one after the other followed by computer editing, and clean data were produced.

3) Analysis of the Results

The results were analyzed from various viewpoints.

4) Census Atlas

Statistical maps for the whole country and for each province were drawn.

5) Directory of Establishments

An ACCESS database containing establishments, entities, administrative area codes, etc. was constructed as the sampling frame for various economic sample surveys, and for other various uses.

15. Dissemination

The results of the Census were released through various media such as publications, CD, Internet on the following schedule.

- 1) Preliminary results were released on 8 August 2011
- 2) Final Results were released in March 2012
- 3) National and Provincial Profiles will be released in March 2013
- 4) Results of analysis will be released in March 2013
- 5) Census Atlas was published in November 2012
- 6) Use of Directory of Establishments will be released in March 2013.

16. Statistical Tables Produced

The following statistics were produced by national, province, district, commune and village:

- 1) Distributional statistics cross-tabulated for various topics
- 2) Average number of persons engaged per establishment, average amount of sales, expenses etc. per entity or enterprise classified for selected topics.

17. Safekeeping of the Census Forms and Other Related Documents

The Census Forms and other related documents were kept in an appropriate way at every stage of enumerators, supervisors, local government offices and NIS so that the Statistics Law, Article 22 may not be violated.

18. Mapping

Village Boundary Maps were drawn on the basis of Village Maps of 2008 Population Census in order to instruct enumeration areas to enumerators. Villages with a large number of establishments were divided into Enumeration Areas. The Enumeration

Area Maps were drawn in order to instruct enumeration area to enumerators.

19. Pretest and Pilot Surveys

1) Pretest

- a) A pretest was carried out in around 15 Villages in Phnom Penh City as of 15 December 2009 for two weeks.
- b) The pretest aimed to test form-designing, enumeration methods, instructions to be included in the enumerators' manual and so on, and the results were utilized for making appropriate plans for the 2011 Economic Census.

2) Pilot Survey

- a) A survey was carried out as of 1st March 2010 (one year before the Census date) during one month of March 2010 in around 200 Villages/Enumeration Areas selected based on sampling theory from among all provinces.
- b) In addition to this, all large-scaled establishments with 100 persons engaged and more were enumerated.
- c) The Pilot Survey aimed:
 - (a) to test the final draft of the Census Form and other documents;
 - (b) to test work procedures of every stage of enumerators, supervisors, local government offices and NIS;
 - (c) to test tabulation methods to be adopted, and
 - (d) to gain statistical data on large-scaled enterprises and others.
- d) The results were released in October 2010.

20. Post-census stage Work

- 1) A Post Enumeration Survey was carried out in July 2011 in 60 Villages/Enumeration Areas based on sampling theory in order to analyze coverage errors and content errors of the Census.
- 2) The Cambodia Inter-censal Economic Survey (CIES) is planned to be carried out in March 2014 on the basis of the Directory of Establishments constructed from the Census data in order to provide updated statistics on economic activities of establishments and enterprises of the country, and to maintain capability of conducting economic censuses and surveys.

Explanation of Terms

Numbers in parentheses are those of related questions in the Census Form.

Establishment

An establishment refers to a unit of the place where economic activities are performed and fulfill the following conditions in principle:

- (1) An establishment is a unit of place which occupies a certain space (1 plot) and in which economic activities are performed under a single management.
- (2) An establishment has (a) person(s) engaged and equipment, and produces and/or sells goods, or provides services on a continuous basis.

Entity

An entity is a generic name to express a single unit establishment (**Single unit Entity**) or a group of establishments which consists of a head office in Cambodia and its branch offices within or outside Cambodia (**Multi-unit Entity**).

Enterprise

An enterprise is a single unit establishment or a group of establishments whose Ownership of Establishment (Legal Status; Q5) is one of the following categories:

3. General Partnership, 4. Limited Partnership, 5. Private Limited Company, 6. Public Limited Company or 7. Subsidiary of a Foreign Company.

Single unit Enterprise and **Multi-unit Enterprise** are defined in a similar way as for the entity.

Sex of Representative of Establishment (Q3-1)

A person who actually manages its activities; not always its owner.

Nationality of Owner of Establishment (Q3-2)

The owner of an establishment is a person who owns it.

In case of joint ownership, the nationality of the largest shareholder prevails; in case of equal shares between a Cambodian and a foreigner, the nationality is set to be Cambodian.

Whether Registered or not at Ministry of Commerce or Provincial Department of Commerce (Q4-1): Self-explanatory; based on the Law on Commercial Rules and Register.

Ministries or Agencies regarding Official License or Approval for the Business Operation of this Establishment (Q4-2): Self-explanatory

Ownership of Establishment (Legal Status; Q5)

1. Individual proprietor (with no registration)

This refers to individual proprietors other than “Sole proprietor” shown below.

2. Sole Proprietor (with registration)

This refers to an individual proprietor who has been registered at the Ministry of Commerce or Provincial Departments of Commerce in accordance with the Law on Taxation (or the Law on Commercial Rules and Register).

3. General Partnership

This refers to an economic organization which is operated under a contract between two or more persons to combine their property, knowledge or activities in common to carry on business with a view to pursue profits as prescribed in Article 8 of the Law on Commercial Enterprise.

4. Limited Partnership

This refers to an economic organization which is operated under a contract between one or more general partners who are authorized to administer and bind the partnership, as well as one or more limited partners who are bound to contribute capital to the partnership as prescribed in Article 64 of the Law on Commercial Enterprise.

5. Private Limited Company

This is a form of a limited company that meets basically the following requirements as prescribed in Article 85 of the Law on Commercial Enterprise:

- a. The company has 2 to 30 shareholders. However, one person may form a company called a single member private limited company.
- b. The company may not offer its shares or other securities to the public generally, but may offer them to shareholders, family members and managers.

6. Public Limited Company

This is a form of a limited company that is authorized to issue securities to the public by the Law on Commercial Enterprise as prescribed in Article 87.

7. Subsidiary of a Foreign Company

- a. This is a company that is incorporated by a foreign company in the Kingdom of Cambodia with at least fifty-one (51) percent of its capital held by the foreign company.
- b. In addition, a subsidiary of a foreign company may be incorporated in the form of partnership or limited company.
- c. A subsidiary has a legal personality separate from its principal from the date of registration pursuant to the law on Commercial rules and Register.
- d. A subsidiary may regularly carry on business in the same way as local companies except for any acts that are prohibited for natural or legal foreign persons.
- e. These are prescribed in Articles 283 and 286 of the Law on Commercial Enterprise.

8. Branch of a Foreign Company

- a. This is a branch office of a foreign company. The name should consist of the name of the company and "Branch".
- b. The branch may perform not only the following activities but also regularly buy, sell or provide goods and services and engage in manufacturing, processing and construction in the same way as local companies except for those prohibited for natural or legal foreign persons as prescribed in Articles 278 and 282 of the Law on Commercial Enterprise.
 - a) Contact customers for the purpose of introducing customers to its principals;
 - b) Research commercial information and provide the information to its principal office;
 - c) Conduct market research;
 - d) Market goods at trade fairs, and exhibit samples and goods in its office or at trade fairs, etc.;
 - e) Purchase and keep a quantity of goods for the purpose of trade fairs;
 - f) Rent an office and employ local staff;
 - g) Enter into contracts with local customers on behalf of its principal.

9. Commercial Representative Office of a Foreign Company

- a. This category includes "Commercial relations offices" of foreign companies.
- b. The name should consist of the name of the foreign company and such a term as "Commercial Representative Office" or "Commercial Relations Office".
- c. This office performs the following activities in the Kingdom of Cambodia, but may not regularly buy, sell or provide goods or services, or engage in manufacturing, processing or construction as prescribed Articles 274 and 277 of the Law on Commercial Enterprise:
 - a) Contact customers for the purpose of introducing customers to its principal;
 - b) Research commercial information and provide the information to its principal office;
 - c) Conduct market research;
 - d) Market goods at trade fairs, and exhibit samples and goods in its office or at trade fairs, etc.;
 - e) Purchase and keep a quantity of goods for the purpose of trade fairs;
 - f) Rent an

office and employ local staff; g) Enter into contracts with local customers on behalf of its principal.

10. Cooperative

This is a non-profit making business organization owned and operated by a group of individuals for their mutual benefit. It may also be defined as a business owned and controlled equally by the people who use its services or who work for it.

11. State-owned Organization

(1) Public corporation owned and operated by the central government including financial institutions like the National Bank of Cambodia and all other State-controlled institutions such as CAMINTEL, Cambodian Pharmaceutical Company, Electricite du Cambodge, State rubber plantations, State construction enterprises, State fishery enterprises, State printing house, State utilities, State courier and mail enterprises, national hospitals, national schools, etc.

(2) Such organizations as autonomy-owned organizations or local government-owned organizations whose fund is shared by the state are included in this category.

(3) Public corporations such as provincial hospitals, district schools and so on which are owned and operated by local governments.

12. NGO (Non-governmental Organization)

This is a non-profit making business organization other than “10. Cooperative”, “11. State-owned organizations”.

This category includes all Cambodian and foreign NGOs providing goods and services free or at a nominal fee that are not controlled and financed by the government. Also included are trade unions, professional associations, political parties, charities, pagodas and other religious institutions, and aid organizations financed by voluntary transfer.

13. Others

Whether Single unit, Head or Branch office (Q6)

1. Single unit

This refers to a single establishment which has no head office or branch office under the same management in different places.

2. Head office

This refers to an establishment which controls all branch offices under the same management in other places.

3. Branch office

This refers to an establishment under supervision of the head office located in a different place.

Tenure of Business Place (Q7-1)

In accordance with the situation in which the establishment owns, rents or uses the business place with approval from an authority or another organization etc.

Kind of Business Place (Q7-2)

1. Street business

An establishment such as a stall, a booth etc. that runs at a fixed location on the sidewalk or the roadside, or around but outside a market.

2. Home business

An establishment that runs in a part of the residence where the owner resides actually.

3. Business in apartment building

An establishment that runs in a part of an apartment building, but the business place and the

owner's residence are separate.

4. Business in traditional market

An establishment that runs in a corner or a block inside a so-called market, regardless of having an approval or a license from the superintendent of the market.

5. Business in modern shopping mall

A business that runs in a shopping mall of high-rise building where a number of establishments are operating

6. Business that is occupying exclusively one block or one building

A factory, a bank, a hospital, a school, a pagoda etc. occupying a block or a building.

7. Others

Shops, restaurants, massage rooms etc. under separate management in a premise or building of a hotel, factory or university etc.

Area of Business Place (Q7-3): Self-explanatory

Business Hours (Q8-1, 2)

This refers to the time when the business is opened and closed daily.

Type of Business Hours

1. Morning operation from 0am to 12am:
Is opened and closed between 0am to 12am; no matter how short the duration is
2. Afternoon operation from 0pm to 6pm:
Is opened and closed between 0pm to 6pm; no matter how short the duration is
3. Full day operation from 2am to 12pm: Is opened between 2am and noon, and closed between noon and 12pm; should be 8 hours or longer
4. Evening operation from 2pm to 12pm: Is opened between 2pm and 12pm, and closed between 6pm and 12pm; no matter how short the duration is
5. Night operation from 3pm to 3am: Is opened between 3pm and 12pm and closed between 0am and 3am; no matter how short the duration is
6. 24-hour operation: Is open 24 hours; never closed
7. Others

Year of Starting the Business (Q-9): Self-explanatory

Number of Persons Engaged (Q10)

Number of persons engaged in the establishment during one week before 1st March 2012. If the number changes daily, the average was taken.

Included are all the persons who are hired by this establishment and earn salaries or wages even if dispatched to other establishments.

Excluded are those persons who are dispatched from other establishments to work in this establishment. In case of a head office, persons engaged in branch offices are excluded.

Individual proprietors or sole proprietors themselves are counted as persons engaged, but chairmen or executives who are in a position of employing the workers are excluded.

(1) Self-employed Proprietors (Individual Proprietors) or Sole Proprietors (Q10-A1)

The individual proprietor or sole proprietor, and the chief or director etc. who actually manages and owns the establishment concerned.

(2) Unpaid Family Workers (Q10-A2)

This refers to a person who is a family member of the owner and helps the business of the establishment under no payment contract.

(3) Regular Employees (Q10-A3)

This refers to those who are employed on a continuous basis with more than one month period.

(4) Other Employees than Regular Employees (Q10-A4) : Self-explanatory

(5) Voluntarily-engaged Persons (Q10-B)

This refers to persons engaged voluntarily in the establishment without any employment contract, and without any reward for work such as wage or salary. They include monks, clergymen, nuns, sisters and so on. They may receive a reward or a gratuity.

Number of Entire Persons Engaged: (Q10-A1+Q10-A2+Q10-A4) in the head office plus Q13 which is the number of the entire regular employees.

Number of Entire Employees: Q10-A4 in the head office plus Q13 which is the number of the entire regular employees.

Kind of Main Business Activities (Q11)

In case of plural activities, it is the main activity in terms of value added or manpower inputted.

In case of Head office, activities of its branch offices are not taken into account.

Number of Branch Offices (Q12)

Total number of branch offices that the head office supervises.

Warehouses or dormitories where the employees of the entity are stationed are included.

Number of Entire Regular Employees (Q13)

Total number of regular employees who are engaged both in the head office and in the branch office(s) at the end of December of 2010.

Kind of Main Business Activities of the Entire Entity (Q14-1)

In case of plural activities, it is the main activity in terms of value added or manpower inputted.

Kind of Second Main Business Activities of the Entire Entity (Q14-2)

The second main activity is determined in terms of the second largest value added or the second largest manpower inputted.

Whether or not Keeping Balance Sheet or Income Statement (Q15): Self-Explanatory

The information is obtained from single unit establishments (single unit entities) and head offices of multi-unit entities.

Number of Working Days in February 2011 (Q16-3)

Number of days the establishment opens for its business in February 2011.

The information is obtained from entities not having Balance Sheet or Income Statement.

Annual Sales, Expenses, and Profit and Loss (Q16 and 21)

The information is obtained from single unit establishments (single unit entities) and head offices of multi-unit entities.

Annual Sales (Q16 and 21)

(1) For entities having Balance Sheet or Income Statement:

The amount is for 2010, and is the sum of operating revenues (Q21-1) and other revenues (Q21-3) in the Census Form.

(2) For entities not having Balance Sheet or Income Statement:

The amount is estimated from a daily or monthly figure in February 2011, that is, the month

preceding the Census month immediately, or the most recent month. The estimation method is multiplying the daily figure by 365 days or the monthly figure by 12 months, depending on the response to the Census Form. The daily figure is the response answered as “per day” in Q16-1 (sales), while the monthly figure is the one answered as “per month”.

Annual Expenses (Q16 and 21)

(1) For entities having Balance Sheet or Income Statement:

The amount is for 2010, and is the sum of operating costs (Q21-2), operating expenses (Q21-4), interest expenses paid to residents (Q21-5), interest expenses paid to non-residents (Q21-6), and profit tax (Q21-7) in the Census Form.

(2) For entities not having Balance Sheet or Income Statement:

The amount is estimated from a daily or monthly figure in February 2011, that is, the month preceding the Census month immediately, or the most recent month. The estimation method is multiplying the daily figure by 365 days or the monthly figure by 12 months depending on the response to the Census Form. The daily figure is the response answered as “per day” in Q16-2 (expenses), while the monthly figure is the one answered as “per month”.

Annual Employee’s Salaries and Wages (Q16 and 21)

(1) For entities having Balance Sheet or Income Statement:

The amount is for 2010, and is the response to Q21-4-1(employee’s salaries and wages) in the Census Form.

However, Q21-4-1 excludes salaries and wages for managers and workers in the production section. Those salaries and wages are included in Q21-2-1.

(2) For entities not having Balance Sheet or Income Statement: The above description for “Annual Expenses” applies with Q16-2 (expenses) being replaced with Q16-2-1(employee’s salaries and wages).

Annual Profit and Loss

Annual Profit and Loss = Annual Sales - Annual Expenses

Ratio of Labor Costs to Sales

Ratio of Labor Cost = Annual Salaries and Wages / Annual Sales × 100;

Gross Margin

The gross margin is the difference between operating revenue (Q21-1) and operating costs (Q21-2).

Non-current Assets (Fixed Assets; Q17-1)

Total amount of the following items at the end of December 2010:

1) Freehold land, 2) Improvement and preparation of land, 3) Freehold building, 4) Freehold building on leasehold land, 5) Non-current assets in progress, 6) Plants and equipment, 7) Goodwill, 8) Preliminary formation expenses, 9) Leasehold assets and lease premiums, 10) Investment in other enterprises, 11) Other fixed assets.

Current Assets (Q17-2)

Sum of stock of raw materials and supplies, goods in storage for sale, stock of finished goods, and products in progress, plus the following items at the end of December 2010:

1) Trade debtors accounts receivable, 2) Other accounts receivable, 3) Prepaid expenses, 4) Cash on hand and at bank, 5) Prepayment of profit tax credit, 6) Value added tax credit, 7) Other taxes credit, 8) Other current assets, 9) Differences arising from exchanging currency

Equity (Q18)

Total amount of the following items held at the end of December 2010:

- 1) Capital/share capital, 2) Share premium, 3) Legal capital reserved, 4) Reserves revaluation surplus of assets, 5) Other reserved capital, 6) Profit and loss brought forward, and 7) that for the period

Non-current Liabilities (Q19)

Total amount of the following items at the end of December 2010:

- 1) Loan from related parties, 2) Loan from banks and other external parties, 3) Provision for charges and contingencies, 4) Other long-term liabilities.

Current Liabilities (Q20)

Total amount of the following items at the end of December 2010:

- 1) Bank overdraft, 2) Short-term borrowing-current portion of interest bearing borrowing, 3) Account payable to related parties, 4) Other accounts payable, 5) Unearned revenue, accrual and other current liabilities, 6) Provision for charges and contingencies, 7) Profit tax payable, 8) Other taxes payable, 9) Differences arising from currency exchange in liabilities.

Revenues and Expenses in a year 2010 under “Accrual basis accounting” (Q21)

Operating Revenues (Q21-1):

- 1) Sales of manufactured products, 2) Sales of goods, 3) Sales/provision of services.

Operating Costs (Q21-2): 1) Costs of products sold of production enterprises, 2) Costs of goods sold of non-production enterprises, 3) Costs of services provided.

Other Revenues (Q21-3): 1) Subsidy/grant, 2) Dividend received or receivable, 3) Interest received or receivable, 4) Royalty received or receivable, 5) Rental received or receivable, 6) Gain from disposal of fixed assets (capital gained), 7) Gain from disposal of securities, 8) Share of profit from joint venture, 9) Realized exchange gain, 10) Unrealized exchange gain, 11) Other revenues.

Operating Expenses (Q21-4): 1) Salaries and wages, 2) Fuel, gas, electricity and water expenses, 3) Travelling and accommodation expenses, 4) Transportation expenses, 5) Rents, 6) Repair and maintenance expenses, 7) Entertainment expenses, 8) Commission, advertising, and selling expenses, 9) Other tax expenses, 10) Donation expenses, 11) Management, consultant, other technical, and other similar services expenses, 12) Royalty expenses, 13) Bad debts written off expenses, 14) Amortization/depletion and depreciation expenses, 15) Increase/decrease in provisions, 16) Loss on disposal of fixed assets, 17) Realized exchange loss, 18) Unrealized exchange loss, 19) Other expenses.

Expenses incurred in the production section are not included in the above listed items if any, but included in Q21-2-1.

Interest Expenses paid to residents (Q21-5) : Self-Explanatory

Interest Expenses paid to non-residents (Q21-6) : Self-Explanatory

Profit Tax (Q21-7) : Self-Explanatory

Industrial classification of establishments/entities (Q11/ Q14)

The main industry of an establishment is determined based on the kind of its main business activities. Basically, the industrial classification is based on United Nations ISIC Rev.4 (International Standard Industrial Classification, Revision 4).

The main industry of an entity is determined based on the kind of its main economic activities basically according to ISIC Rev.4.

The second main industry of an entity is determined based on the kind of its second main economic activities basically according to ISIC Rev.4.

Brief Analysis of the Final Results of the 2011 Economic Census of Cambodia

The 2011 Economic Census of Cambodia (the EC2011) was conducted with 1 March 2011 as the reference date. The EC2011 covered all of fixed and movable establishments in the whole territory of Cambodia. The final results of the EC2011 were released on 13 March 2012 after eleven months of data processing and analysis, and are outlined as follows:

1. Total number of establishments is about 500,000 in Cambodia.

There were 505,134 establishments in Cambodia as of 1 March 2011 as the final results of the EC2011. The number of persons engaged in these establishments was 1,673,390 being composed of 649,358 males accounting for 38.8% and 1,024,032 females (61.2%). Females fairly outnumbered males. (Refer to Table 1-1 and Table 11-1-1.)

On the other hand, the number of establishments except street business, which was the definition of the 2009 Nation-wide Establishment Listing (the EL2009) conducted with 9 February 2009 as the reference date, was 463,363, and the number of persons engaged in these establishments was 1,610,610. (Refer to Table 1-7-1 and Table 11-7-1.)

Compared with the final results of the EL2009, the number of persons engaged increased 9.59%, the estimated annual increase rate being 4.68%. Since the annual population increase rate is 1.54%, the increase rate of persons engaged is extremely high. Looking at the sectoral composition, it is observed that the persons engaged in the primary sector began to move to the secondary or tertiary sector. The primary sector means Agriculture, Forestry, and Fishery sectors, while the secondary and tertiary sectors mean other than the primary sector. The movement of persons engaged from the primary sector to the secondary or tertiary sector is one of the features commonly seen in the process of the development of a country.

Definition of establishment

The establishment as an enumeration unit for the Census is defined as follows, according to the International Standard Industrial Classification (ISIC) Rev.4 of the United Nations: The establishment can be defined as an economic unit that engages, under a single ownership or control - that is, under a single legal entity - in one, or

predominantly one, kind of economic activity at a single physical location – for example, a mine, factory or workshop.

Generally speaking, there are three kinds of establishments: fixed, movable, and mobile. “Fixed” means an establishment running some economic activity always in the fixed place and building; “movable” means an establishment running some economic activity always in the fixed place, but it is possible to move the place easily; and “mobile” means an establishment running some economic activity peddling in the street. Since the EC2011 covered “fixed” and “movable” establishments only, unfixed “mobile” establishments were not included in these final results.

Coverage

The EC2011 covered all establishments excluding “Agriculture, Forestry, and Fishery” (Section A), “Public administration and defence; compulsory social security” (Section O), “Activities of households as employers; undifferentiated goods- and services-producing activities of households for own use” (Section T), and “Activities of extraterritorial organizations and bodies” (Section U) of ISIC.

However, establishments which process agriculture, forestry, and fishery products were included in these final results as “Manufacturing” (Section C) of ISIC.

2. Number of establishments with one or two persons engaged accounts for nearly 80%.

The number of establishments with one person engaged was 222 thousands accounting for 44.0%, and that with two persons engaged was 176 thousands (34.9%). Thus, one or two-person size establishments accounted for around 80% of the total. (Refer to Table 1-1.)

The number of establishments with five or more persons engaged was 40 thousands accounting for 7.8%; with ten or more persons engaged was 13 thousands (2.6%); with one hundred or more persons engaged was 786 (0.2%); and with one thousand or more persons engaged was only 119. That is to say, large-scale establishments accounted for a very low portion in Cambodia. (Refer to Table 1-1.)

On the other hand, the number of persons engaged in establishments with five or more persons engaged was 876 thousands accounting for 52.4%; with ten or more persons

engaged was 713 thousands (42.6%); with one hundred or more persons engaged was 452 thousands (27.0%); and with one thousand or more persons engaged was 255 thousands (15.2%). Although there were only a few large-scale establishments in Cambodia, persons engaged working there accounted for a relatively higher portion. (Refer to Table 11-1-1.)

3. New establishments are about 180,000 accounting for more than one third.

There were 182,439 new establishments which started business between 1 January 2009 and 1 March 2011. New establishments accounted for a very high ratio: 36.1% of the total establishments. That is, a large number of new establishments appeared in January 2009 or later. It means that Cambodian economy is rapidly growing, and that the recent economic policies implemented by the Royal Government of Cambodia (the RGC) such as promoting economic growth of the National Strategic Development Plan Update (2009-2013) are successful. (Refer to Table 1-9-1.)

New establishments with one or two persons engaged accounted for a very high ratio: 82.0%, more than four fifths of the total number of new establishments. It means that the economic policy by the RGC promoting and supporting micro establishments is successful. Especially, new establishments with one person engaged and a female representative accounted for a very high ratio: 35.8%, nearly 40% of the total number of new establishments. It means that also the economic policy by the RGC promoting and assisting women's business is successful. (Refer to Table 1-9-1.)

4. Street businesses are nearly 42,000.

There were 41,771 street businesses which were not counted in the EL2009. The street business means a business such as a stall, a booth, etc. that keeps running at a fixed location on the sidewalk or the roadside. Street businesses accounted for 8.3% of the total number of establishments. Establishments with female representatives accounted for 75.5%, more than three fourths, of the total number of street businesses. Street businesses with one or two persons engaged accounted for 91.6% of the total number of street businesses. That is, most of street businesses were with one or two persons engaged only. (Refer to Table 1-7-1.)

5. Individual proprietors account for more than 90%.

There were 473,197 individual proprietors with no registration. It means 93.7% of the total number of establishments are under private management and do not have a legal

status in Cambodia. Individual proprietors with one or two persons engaged accounted for 81.7% of the total number of individual proprietors. (Refer to Table 1-4-1.)

6. “Owned” accounts for nearly 70% on “Tenure of Business Place”.

Looking at the tenure of business place, 68.7% of the total number of establishments own their business places. It means that the rate of possession is fairly high in Cambodia. This situation is more advantageous for Cambodia to sustain its economic growth since about 70% of establishments can continue to operate their businesses with low cost. (Refer to Table 1-6.)

7. “Less than 10m²” accounts for more than 50% on “Area of Business Place”.

Looking at the area of business place, establishments whose areas are less than 10m² account for 52.5% of the total number of establishments. It means that more than 50% of establishments are running their businesses with a very narrow space. On the other hand, establishments whose area are 100m² or more account for only 7.2%. (Refer to Table 1-8.)

8. “Wholesale and retail trade and repair of motor vehicles and motorcycles” accounts for nearly 60%.

Looking at the number of establishments by Section of ISIC, “Wholesale and retail trade and repair of motor vehicles and motorcycles” (Section G) was the largest Section with 292 thousands accounting for 57.9%. Subsequently, “Manufacturing” (Section C) 71 thousands (14.1%); “Accommodation and food service activities” (Section I) 70 thousands (13.8%); “Other service activities” (Section S) 33 thousands (6.5%); and so on. (Refer to Table 2-1-1.)

In “Manufacturing”, especially “Grain mill products (1061)” and “Wearing apparel, except fur apparel (1410)” are outstanding. (Refer to Table 2-10.)

In terms of the number of persons engaged by Section of ISIC, “Wholesale and retail trade and repair of motor vehicles and motorcycles” (Section G) was also the largest Section with 553 thousands accounting for 33.1%. Subsequently, “Manufacturing” (Section C) 530 thousands (31.7%); “Accommodation and food service activities” (Section I) 195 thousands (11.7%); “Education” (Section P) 130 thousands (7.8%); “Other service activities” (Section S) 76 thousands (4.6%); and so on. (Refer to Table 12-1-1.)

In “Manufacturing”, especially “Wearing apparel, except fur apparel (1410)”, “Footwear (1520)”, “Grain mill products (1061)”, “Weaving of textiles (1312)”,

“Sugar (1072)”, “Knitted and crocheted apparel (1430)”, and “Clay building materials (2392)” are outstanding. (Refer to Table 12-10-1.)

9. In new establishments, “Wholesale and retail trade and repair of motor vehicles and motorcycles” accounts for nearly 60%.

Looking at the number of new establishments by Section of ISIC, “Wholesale and retail trade and repair of motor vehicles and motorcycles” (Section G) was the largest Section with 106 thousands accounting for 58.1%. Subsequently, “Accommodation and food service activities” (Section I) 30 thousands (16.6%); “Manufacturing” (Section C) 22 thousands (11.9%); “Other service activities” (Section S) 13 thousands (7.0%); and so on. In “Manufacturing”, especially “Wearing apparel, except fur apparel (1410)”, “Grain mill products (1061)”, “Sugar (1072)”, “Distilling, rectifying and blending of spirits (1101)”, and “Structural metal products (2511)” increased very much. (Refer to Table 2-9-1.)

In terms of the number of persons engaged in new establishments by Section of ISIC, “Wholesale and retail trade and repair of motor vehicles and motorcycles” (Section G) was also the largest Section with 191 thousands accounting for 40.1%. Subsequently, “Manufacturing” (Section C) 128 thousands (26.8%); “Accommodation and food service activities” (Section I) 77 thousands (16.1%); “Other service activities” (Section S) 27 thousands (5.6%); and so on. (Refer to Table 12-9-1.)

10. “Information and communication” shows a very high increase rate: more than 50%

Looking at the ratio of new establishments by Section of ISIC, “Information and communication” (Section J) was the highest Section accounting for 52.3%. This is along with the popularization of mobile phones and use of the Internet in addition to the increase in computer service activities. Subsequently, “Real estate activities” (Section L) 44.2%; “Accommodation and food service activities” (Section I) 43.6%; “Arts, entertainment and recreation” (Section R) 43.5%; “Other service activities” (Section S) 39.1%; and so on. (Refer to Table 2-9-2.)

11. In street businesses, “Wholesale and retail trade and repair of motor vehicles and motorcycles” accounts for nearly 60%.

Looking at the number of street businesses by Section of ISIC, “Wholesale and retail

trade and repair of motor vehicles and motorcycles” (Section G) was the largest Section of 24 thousands accounting for 57.9%. Subsequently, “Accommodation and food service activities” (Section I) 13 thousands (30.7%); “Other service activities” (Section S) 3 thousands (7.9%); and so on. (Refer to Table 2-4-1.)

12. Phnom Penh accounts for nearly 20% in Cambodia in terms of establishments, and about one third in terms of persons engaged.

Looking at the number of establishments by province, Phnom Penh was the largest with 96 thousands accounting for 19.0%. Subsequently, Kampong Cham 56 thousands (11.1%); Kandal 41 thousands (8.0%); Battambang 34 thousands (6.8%); Siem Reap 32 thousands (6.4%); Takeo 32 thousands (6.3%); and so on. Phnom Penh had a gigantic size of the number of establishments. This is partly due to its recent amalgamation with 20 communes in Kandal province. (Refer to Table 3-1.)

In terms of the number of persons engaged by province, Phnom Penh was also the largest with 557 thousands accounting for 33.3%. Subsequently, Kandal 151 thousands (9.0%); Kampong Cham 143 thousands (8.5%); Siem Reap 94 thousands (5.6%); Battambang 85 thousands (5.1%); and so on. (Refer to Table 13-1-1.)

13. Both Phnom Penh and Kampong Cham account for more than 30% of new establishments.

Looking at the number of new establishments by province, Phnom Penh was the largest with 38 thousands accounting for 21.0%. Subsequently, Kampong Cham 20 thousands (10.9%); Kandal 15 thousands (8.0%); Battambang 12 thousands (6.4%); Siem Reap 11 thousands (6.2%); Prey Veng 10 thousands (5.7%); and so on. (Refer to Table 3-9-1.)

In terms of the number of persons engaged in new establishments by province, Phnom Penh was also the largest with 160 thousands accounting for 33.5%. Subsequently, Kampong Cham 43 thousands (9.1%); Kandal 35 thousands (7.3%); Siem Reap 26 thousands (5.5%); Battambang 24 thousands (5.1%); and so on. (Refer to Table 13-9-1.)

14. High ratios of new establishments are seen in the north and east bordering provinces.

Looking at the ratio of new establishments by province, Ratanak Kiri was the highest (53.7%). Subsequently, Mondul Kiri 51.4%; Stung Treng 48.8%; Otdar Meanchey 48.3%; Pailin 48.1%; and so on. Thus, ratios of new establishments were seen high in the north and east bordering provinces. On the other hand, Takeo was the lowest with 27.6%. Subsequently, Kampong Chhnang 29.1%; Kampot 33.4%; Kampong Thom 33.7%; Banteay Meanchey 33.8%; and so on. (Refer to Table 3-9-2.)

15. Annual sales in Cambodia are about 13 billion US dollars.

The total amount of annual sales of entities in Cambodia was USD 12.7 billions. Entities with 100 and over persons engaged gained the highest with USD 5.3 billions accounting for 41.7%. Subsequently, one person engaged USD 2.0 billions (15.5%); two persons engaged USD 1.9 billions (14.9%); 20 to 49 persons engaged USD 770 millions (6.1%); 10 to 19 persons engaged USD 556 millions (4.4%); 50 to 99 persons engaged USD 367 millions (2.9%); and so on. Thus, the annual sales of entities with twenty or more persons engaged accounted for more than 50% of the total. (Refer to Table 21-1.)

16. Annual sales per entity in Cambodia were about USD 26 thousands.

Annual sales per entity in Cambodia were USD 25,548. Looking at this by sex of representative, entities with male representatives gained USD 44,688 on average and those with female representatives gained USD 15,616 on average. Male representatives gain nearly three times as much as females. (Refer to Table 21-2.)

17. Larger-scale entities gain higher annual sales.

Looking at the annual sales per entity by size of persons engaged, entities with 1,000 and over persons engaged gained the highest amount: USD 30.5 millions. Subsequently, 500 to 999 persons engaged USD 12.9 millions; 100 to 499 persons engaged USD 2.6 millions; 50 to 99 persons engaged USD 603 thousands; and so on. Basically, larger-scale entities tended to gain a higher amount than smaller ones. (Refer to Table 21-2.)

18. Annual sales of “Wholesale and retail trade and repair of motor vehicles and motorcycles” account for more than 40%.

Looking at the annual sales by Section of ISIC, “Wholesale and retail trade and repair

of motor vehicles and motorcycles” (Section G) gained the highest amount of USD 5.3 billions accounting for 41.7%. Subsequently, “Manufacturing” (Section C) USD 2.8 billions (22.2%); “Accommodation and food service activities” (Section I) USD 1.0 billions (7.5%); “Financial and insurance activities” (Section K) USD 0.8 billions (6.5%); and so on. (Refer to Table 22-1.)

In “Manufacturing”, especially “Wearing apparel, except fur apparel (1410)”, “Prepared animal feeds (1080)”, “Malt liquors and malt (1103)”, “Tobacco products (1200)”, and “Footwear (1520)” are outstanding.

In terms of new entities, in “Manufacturing”, especially “Wearing apparel, except fur apparel (1410)”, “Footwear (1520)”, “Pulp, paper and paperboard (1701)”, “Processing and preserving of fish, crustaceans and mollusks (1020)”, and “Corrugated paper and paperboard and of containers of paper and paperboard (1702)” are outstanding.

19. Annual sales of Phnom Penh account for more than 50% in Cambodia.

Looking at the annual sales by province, Phnom Penh was the highest with USD 7.0 billions accounting for 55.4%. Subsequently, Kandal USD 775 millions (6.1%); Kampong Cham USD 716 millions (5.6%); Battambang USD 576 millions (4.5%); Siem Reap USD 511 millions (4.0%); and so on. (Refer to Table 23-1.)

20. Economy of Cambodia has a high-cost structure in the secondary and tertiary industries.

Looking at the business condition in Cambodia, the annual sales is USD 12.7 billions; the annual expenses is USD 11.0 billions; and the annual profit and loss is USD 1.7 billions. That is, the annual expenses accounts for no less than 87% of the annual sales, while the profit and loss only 13%. It means that the economy of Cambodia has a high-cost structure in the secondary and tertiary industries. This is attributable to the fact that Cambodia imports most of materials and goods, and that domestic production is relatively low. To enhance domestic production and break away from this high-cost economy is an important issue in the future for the further socio-economic development of Cambodia. (Refer to Table 21-1, 24-1, and 27-1.)

SECTION II:

Graphs and Maps

* The final results are based on the new administrative areas promulgated on 5 November 2010. In addition, a change on 18 May 2011 in Phnom Penh also is reflected: Dangkao District (05) was divided into Dangkao District (05) and Pou Senchey District (09). Refer to Appendix 5.

**Graph 1. Percent to Total Number of Establishments of Cambodia by Province (2011)
and Percent to Total Population of Cambodia by Province (2011)**

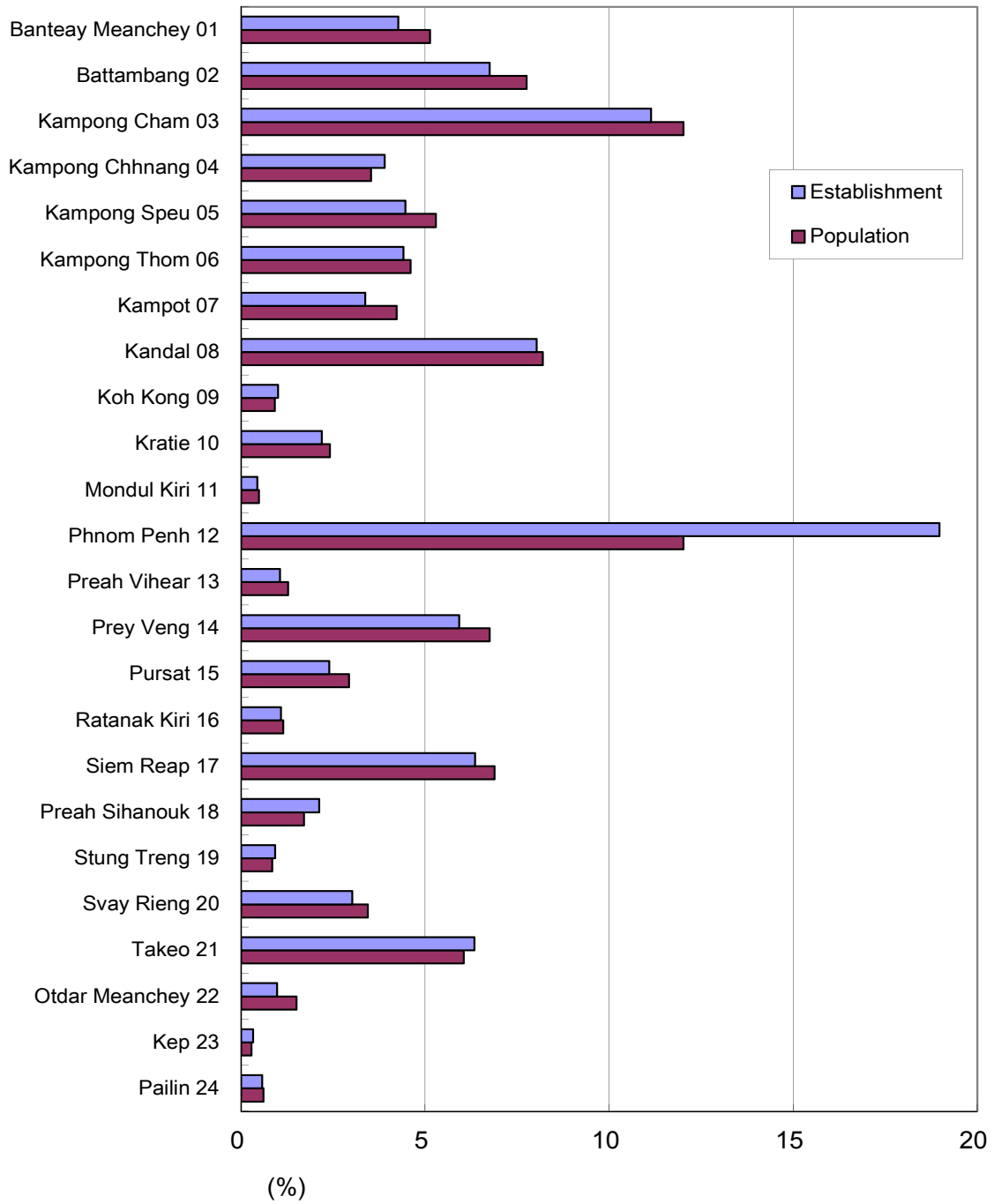

Graph 2. Establishment Density by Province (2011)

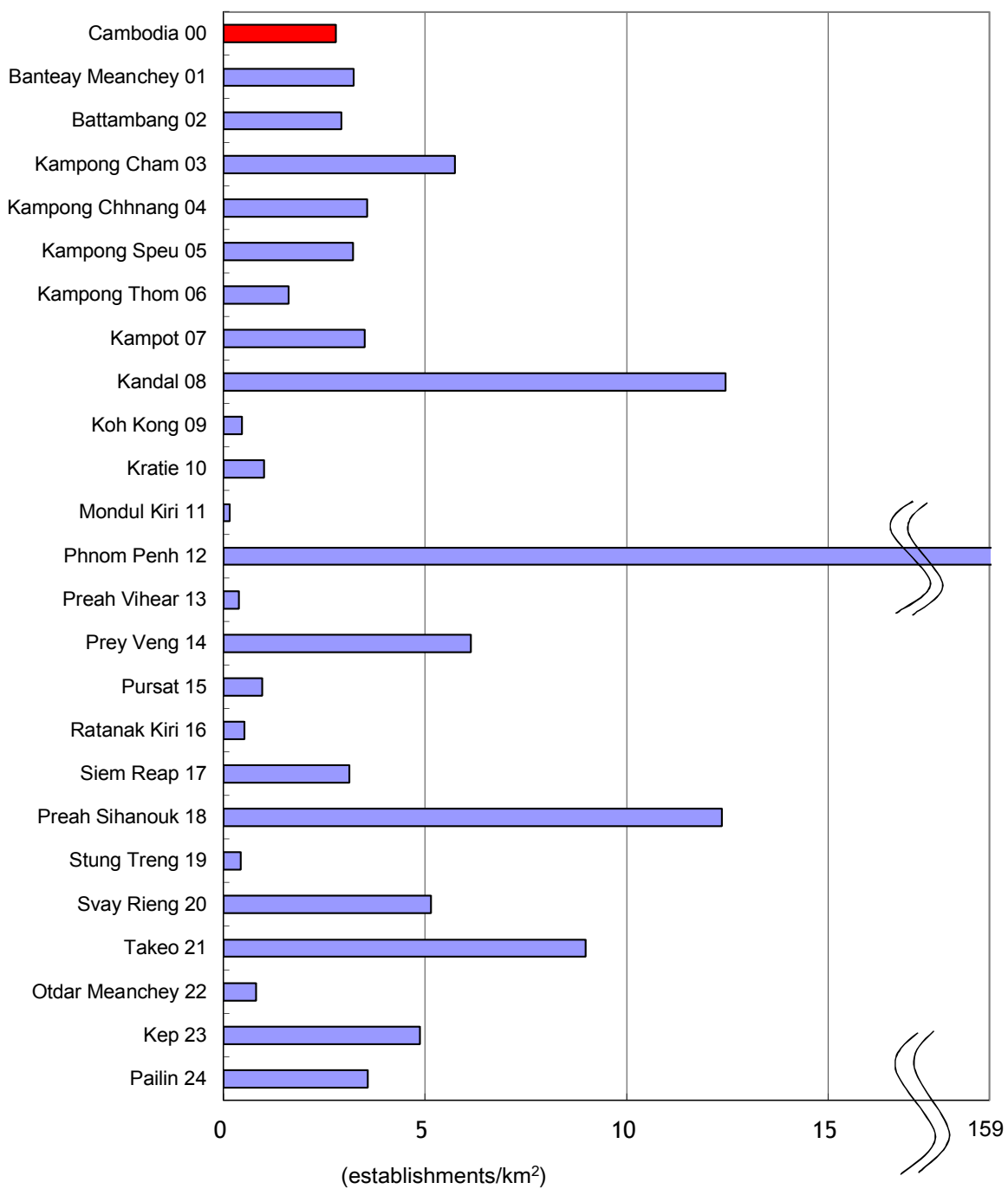

Graph 3. Ratio of New Establishments by Province (2011)

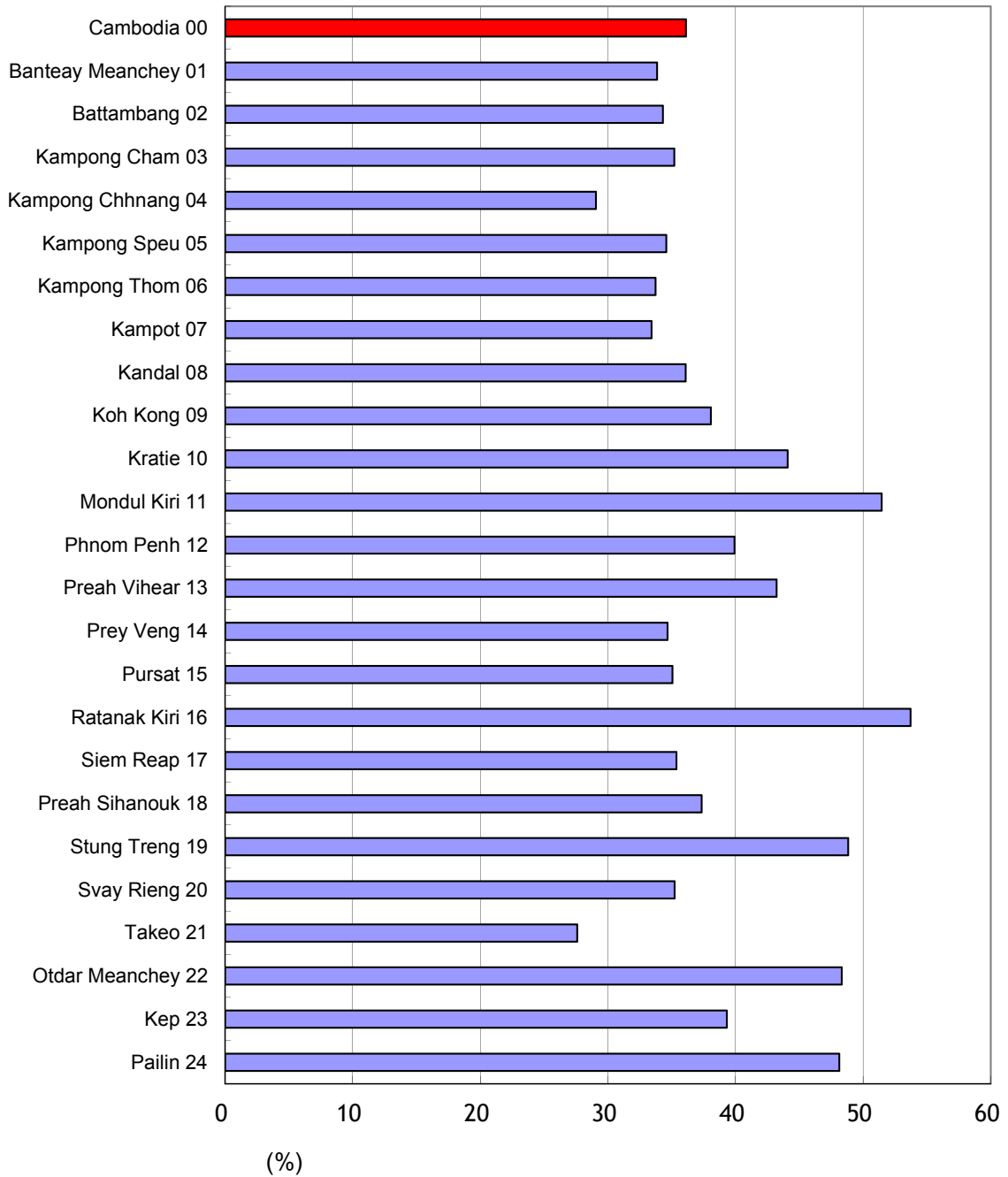

** New establishments mean establishments which started business between 1 January 2009 and 1 March 2011.*

Graph 4. Number of Large Establishments with 100 or more Persons Engaged by Province (2011)

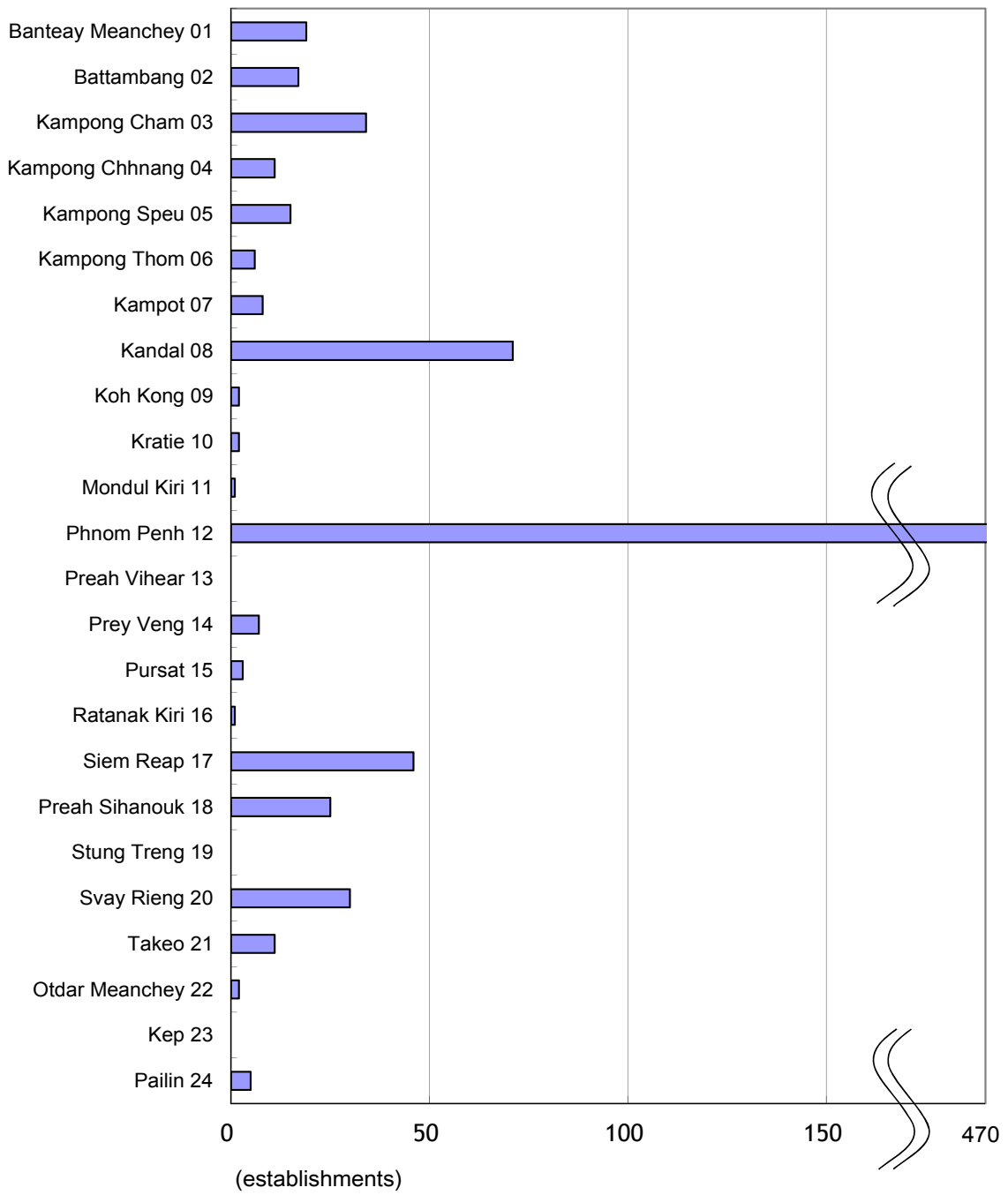

Graph 5. Number of Establishments in Manufacturing Sector of ISIC by Province (2011)

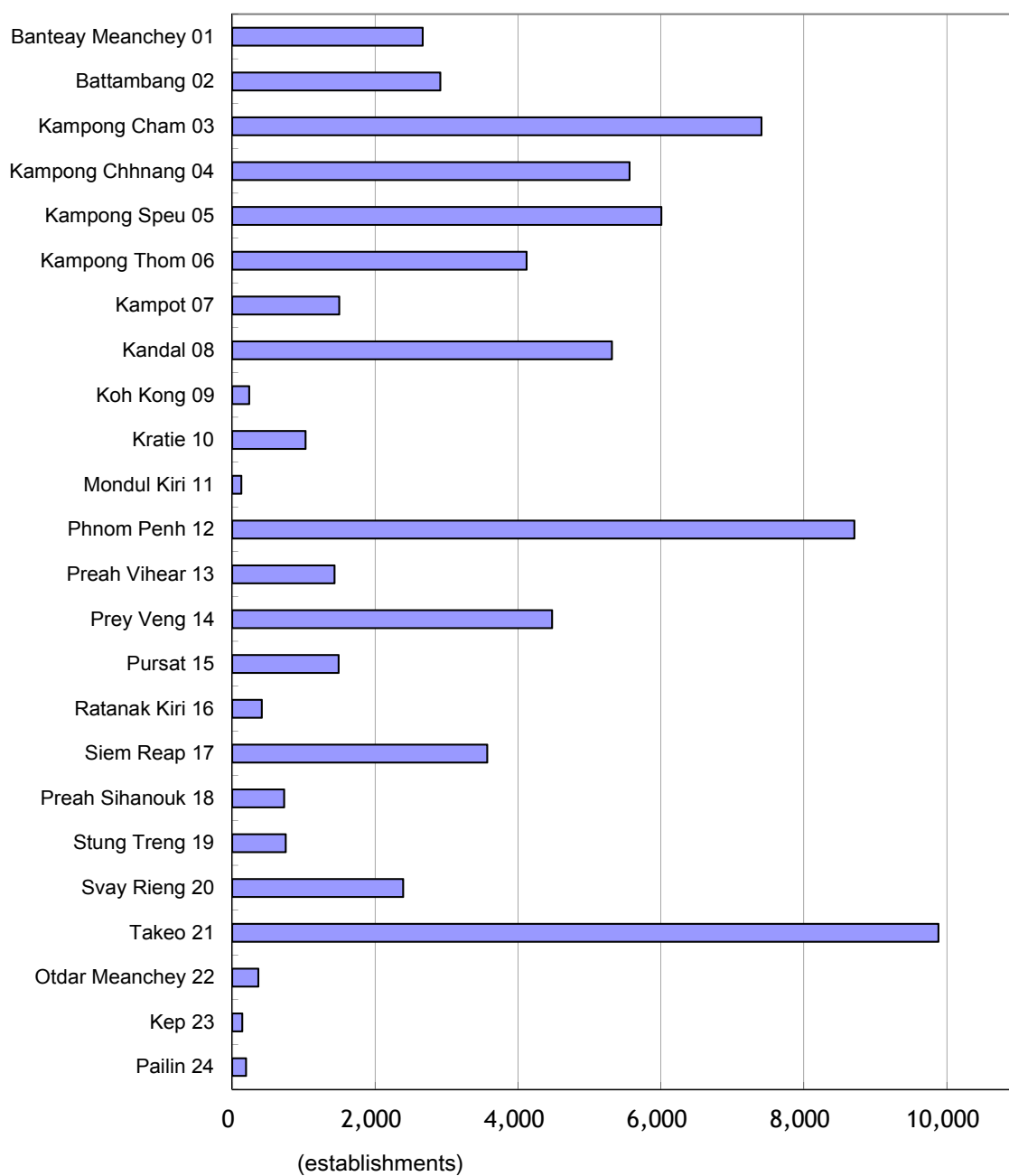

* ISIC stands for International Standard Industrial Classification.

Graph 6. Number of New Establishments in Manufacturing Sector of ISIC by Province (2011)

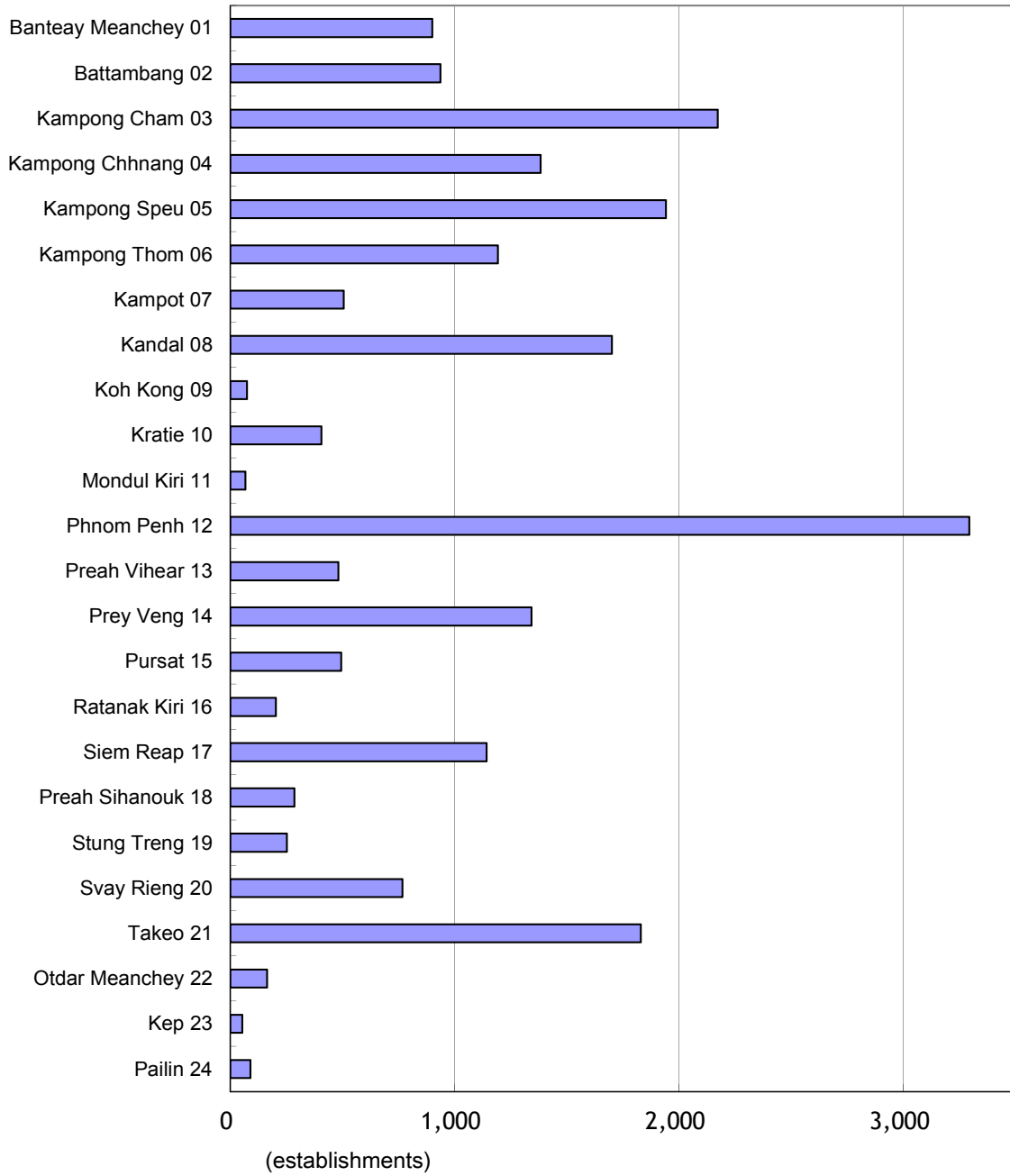

* *New establishments mean establishments which started business between 1 January 2009 and 1 March 2011.*

** *ISIC stands for International Standard Industrial Classification.*

**Graph 7. Percent to Total Number of Persons Engaged of Cambodia by Province (2011)
and Percent to Total Population of Cambodia by Province (2011)**

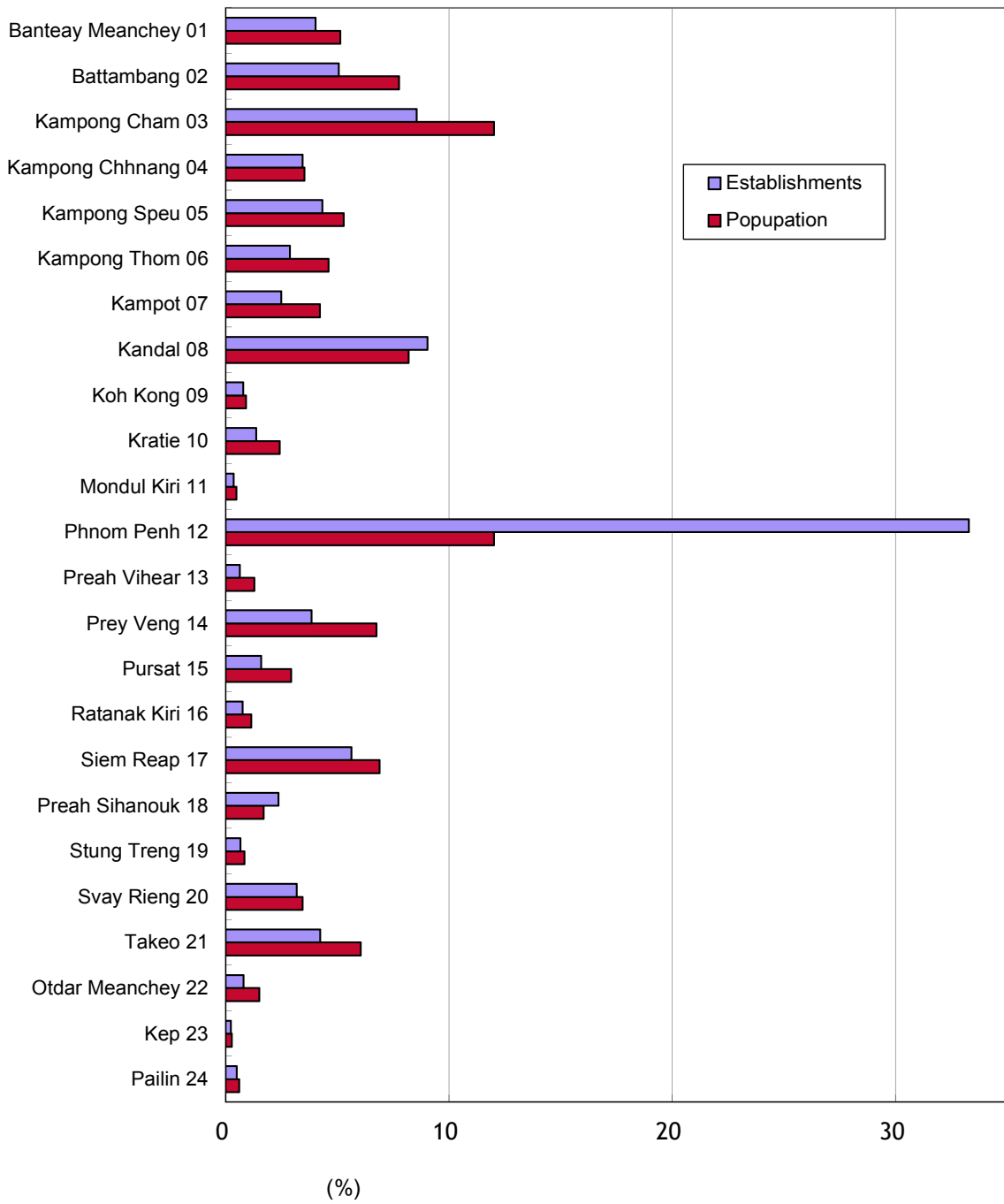

Graph 8. Ratio of Persons Engaged in New Establishments by Province (2011)

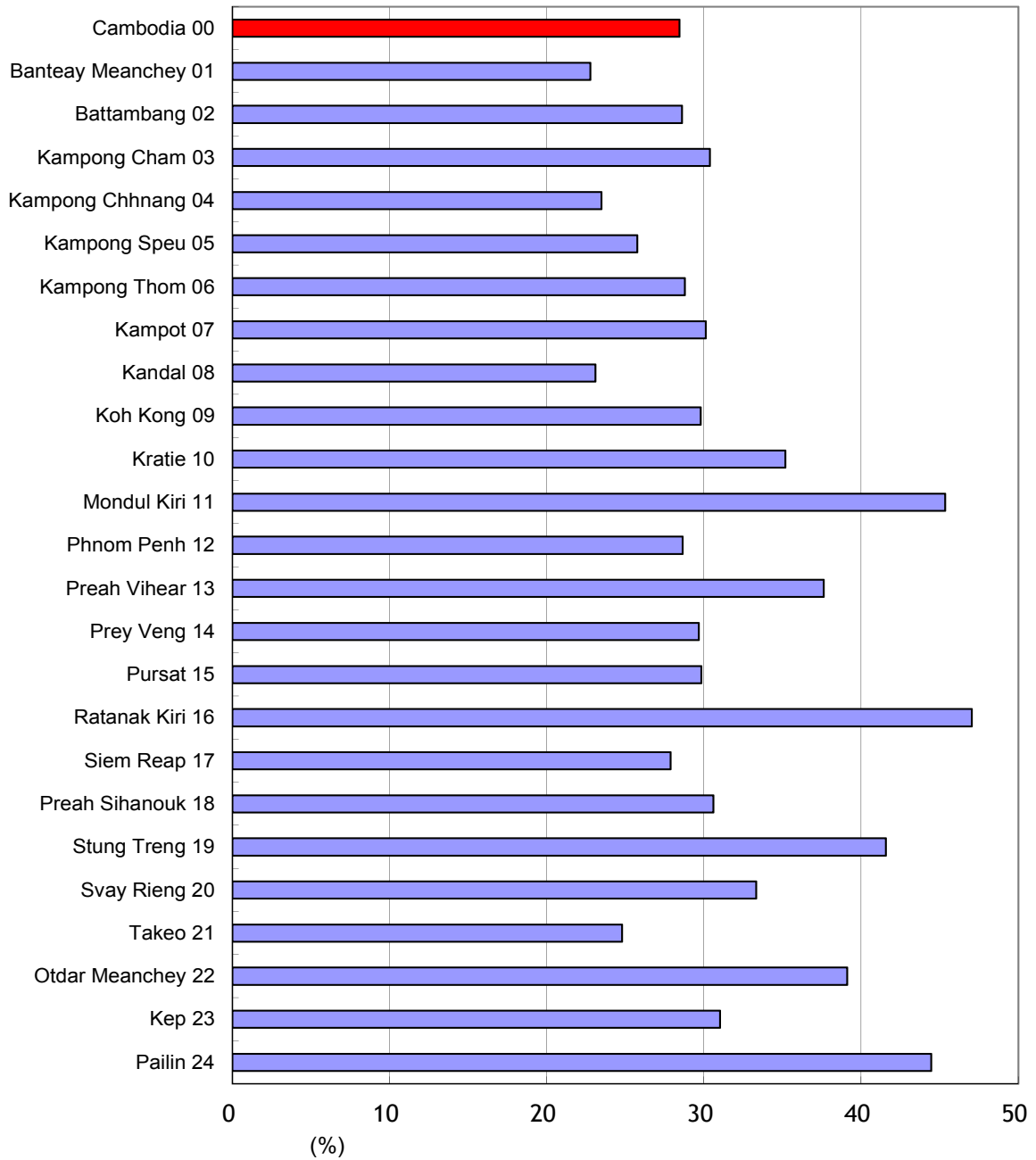

* *New establishments mean establishments which started business between 1 January 2009 and 1 March 2011.*

Graph 9. Annual Sales by Province (2011)

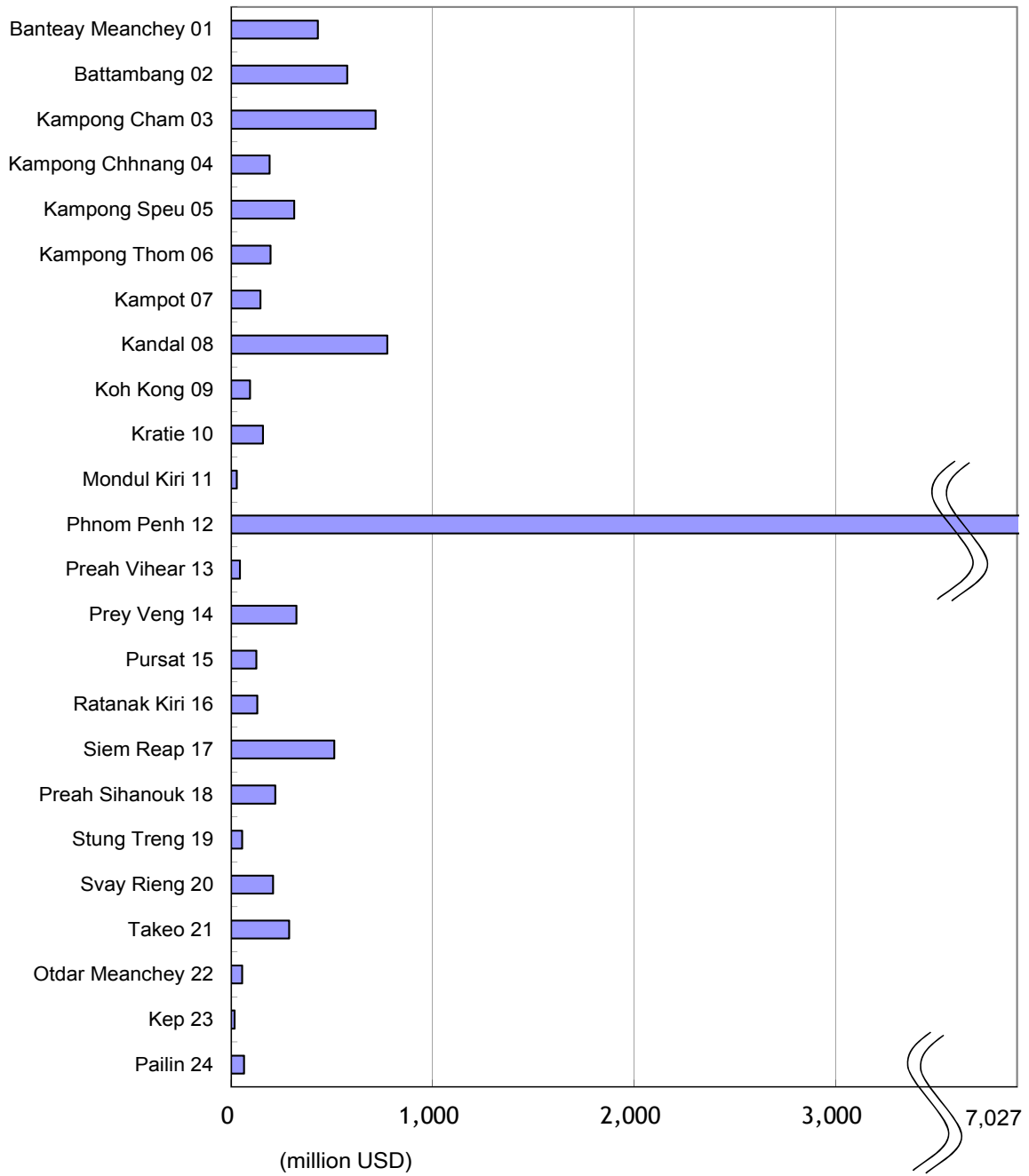

Graph 10. Annual Expenses by Province (2011)

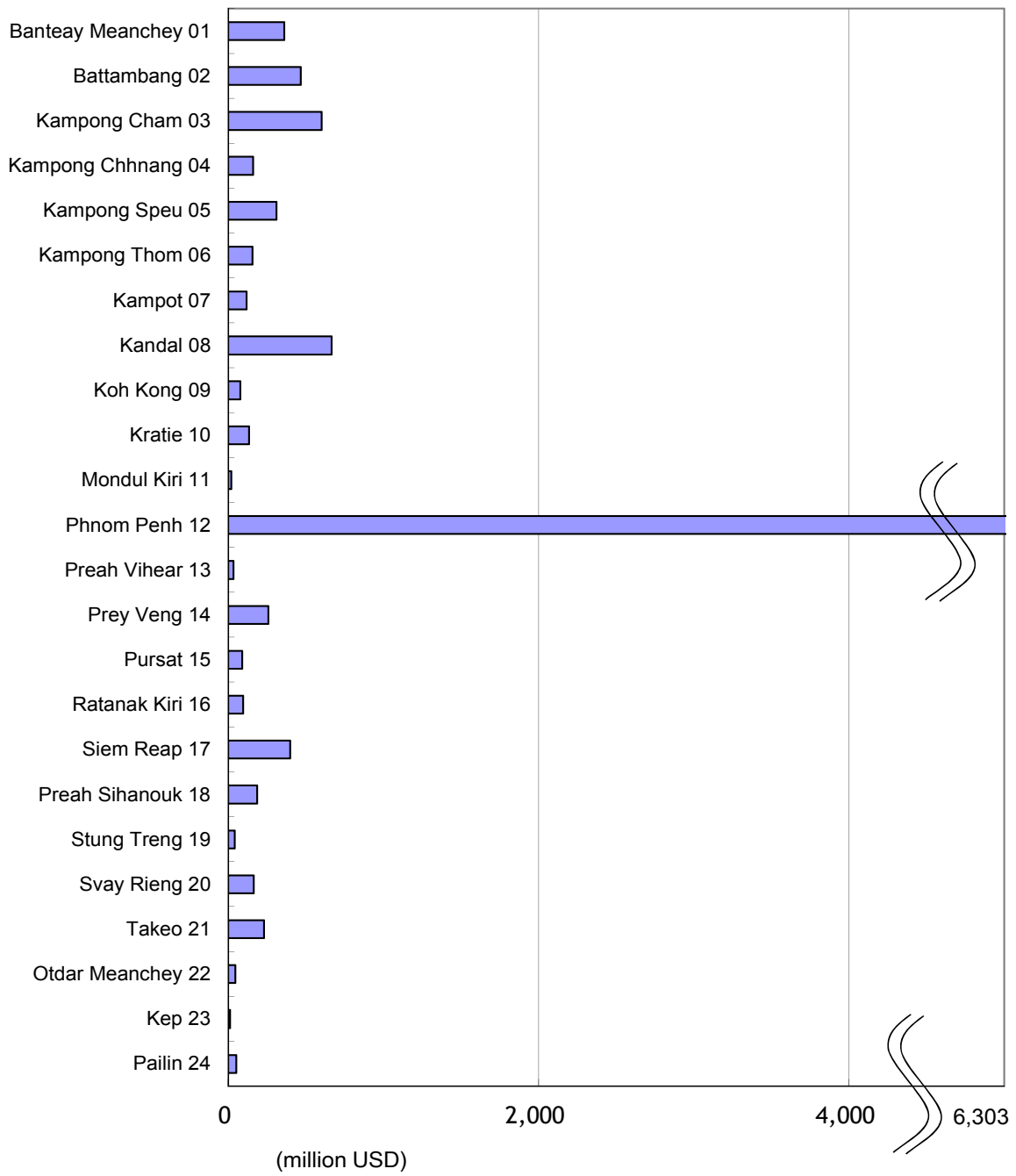

Map 1. Number of Establishments by Province (2011)

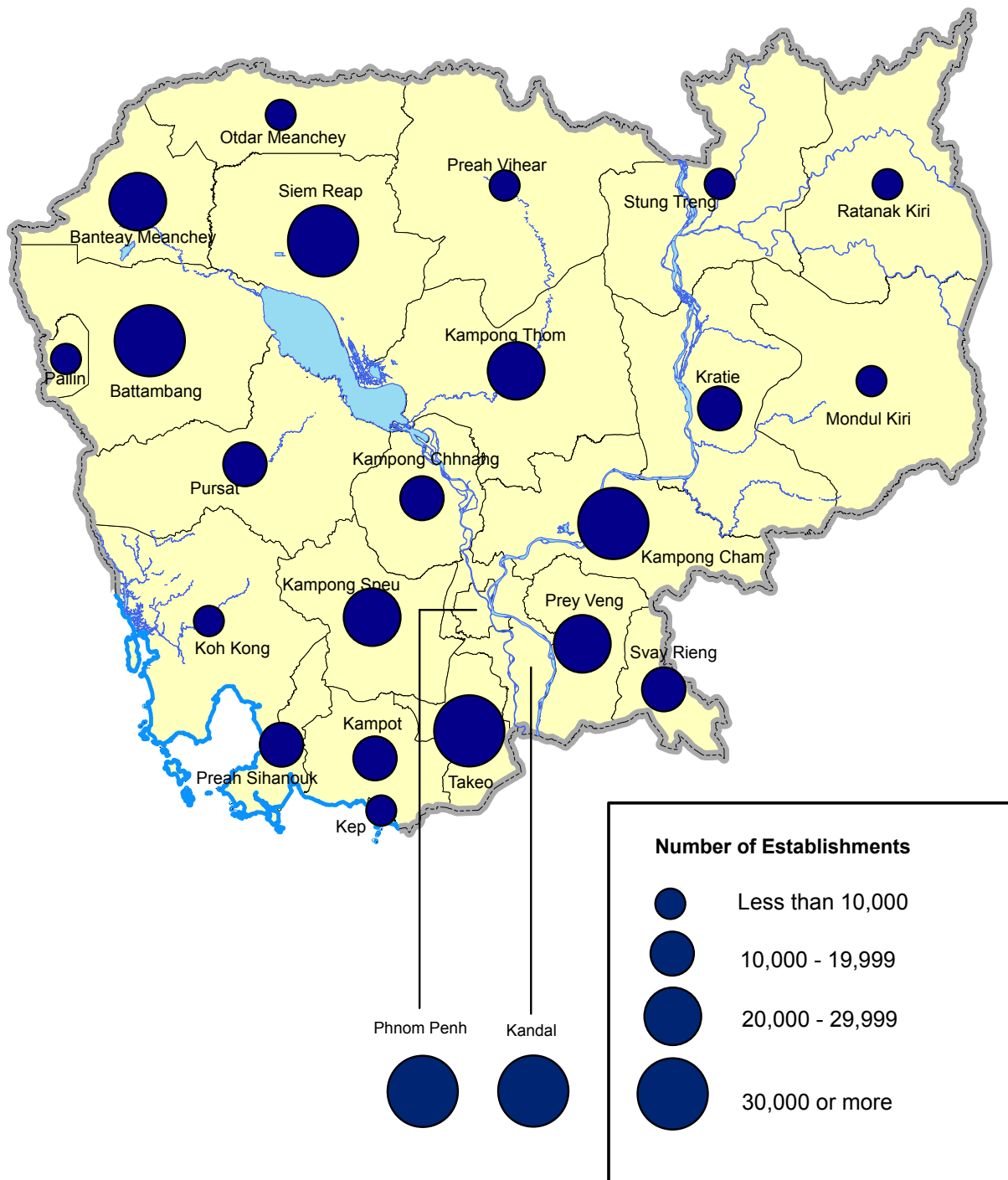

Map 2. Establishment Density by Province (2011)

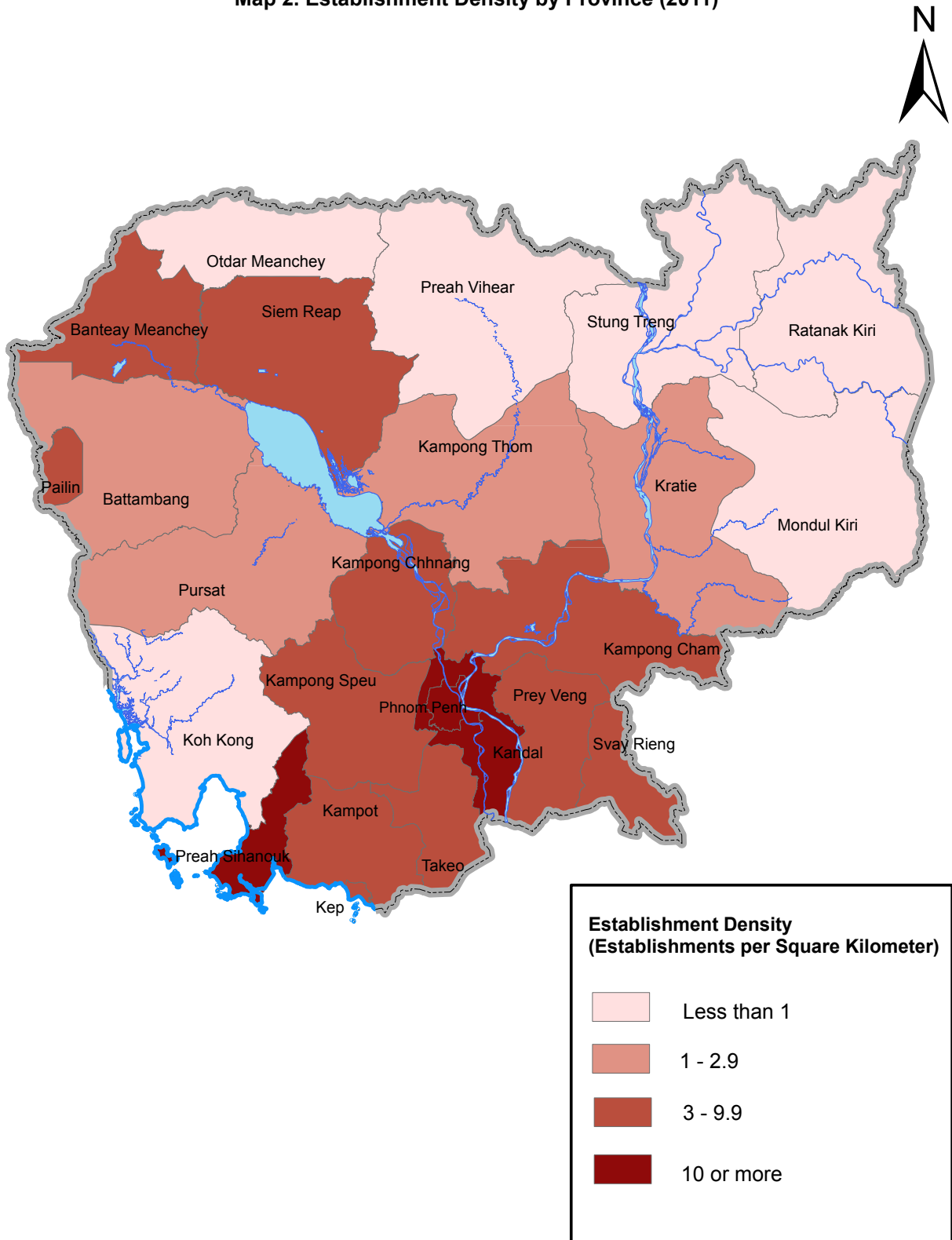

Map 3. Number of New Establishments by Province (2011)

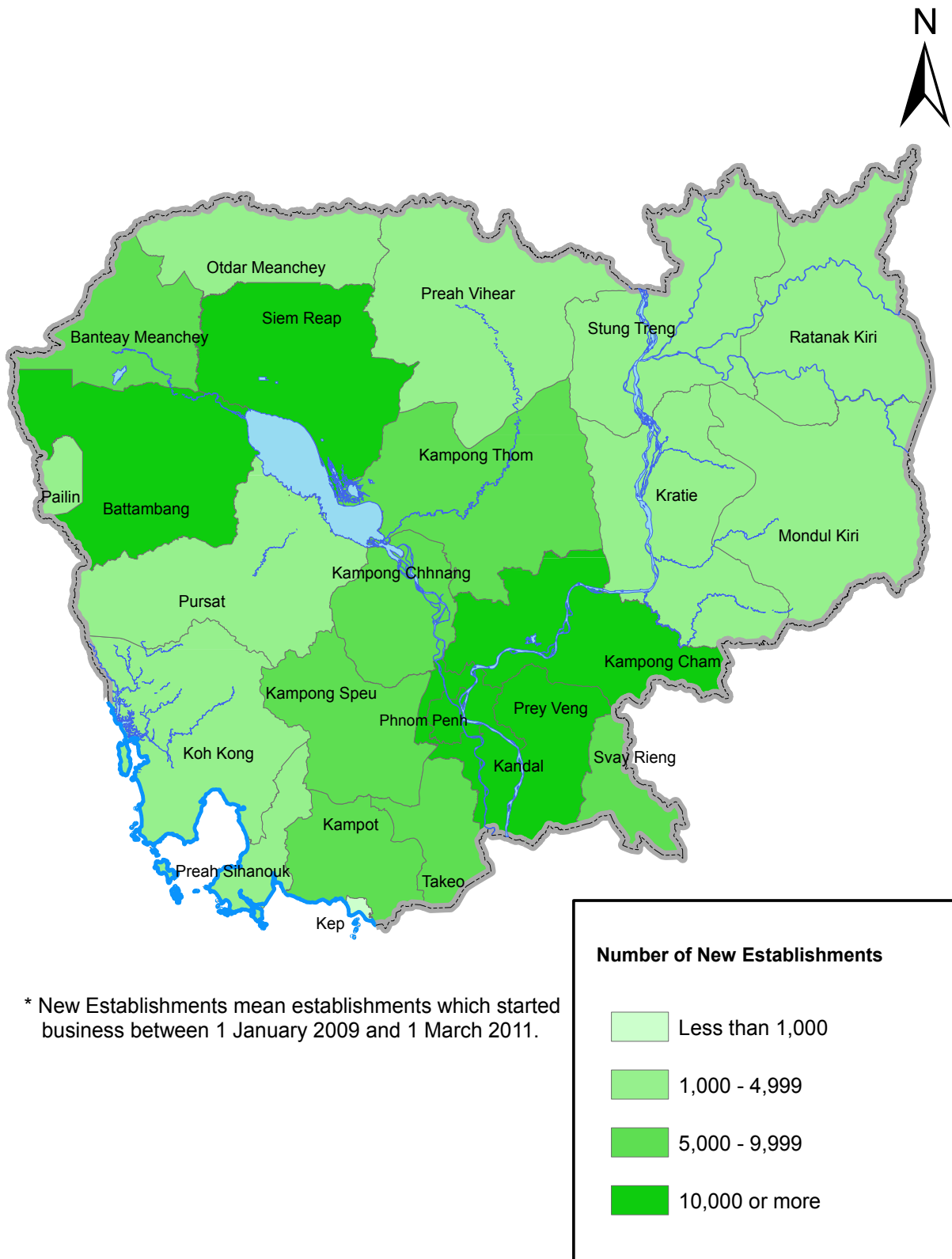

* New Establishments mean establishments which started business between 1 January 2009 and 1 March 2011.

Map 4. Number of Large Establishments with 100 or more Persons Engaged by Province (2011)

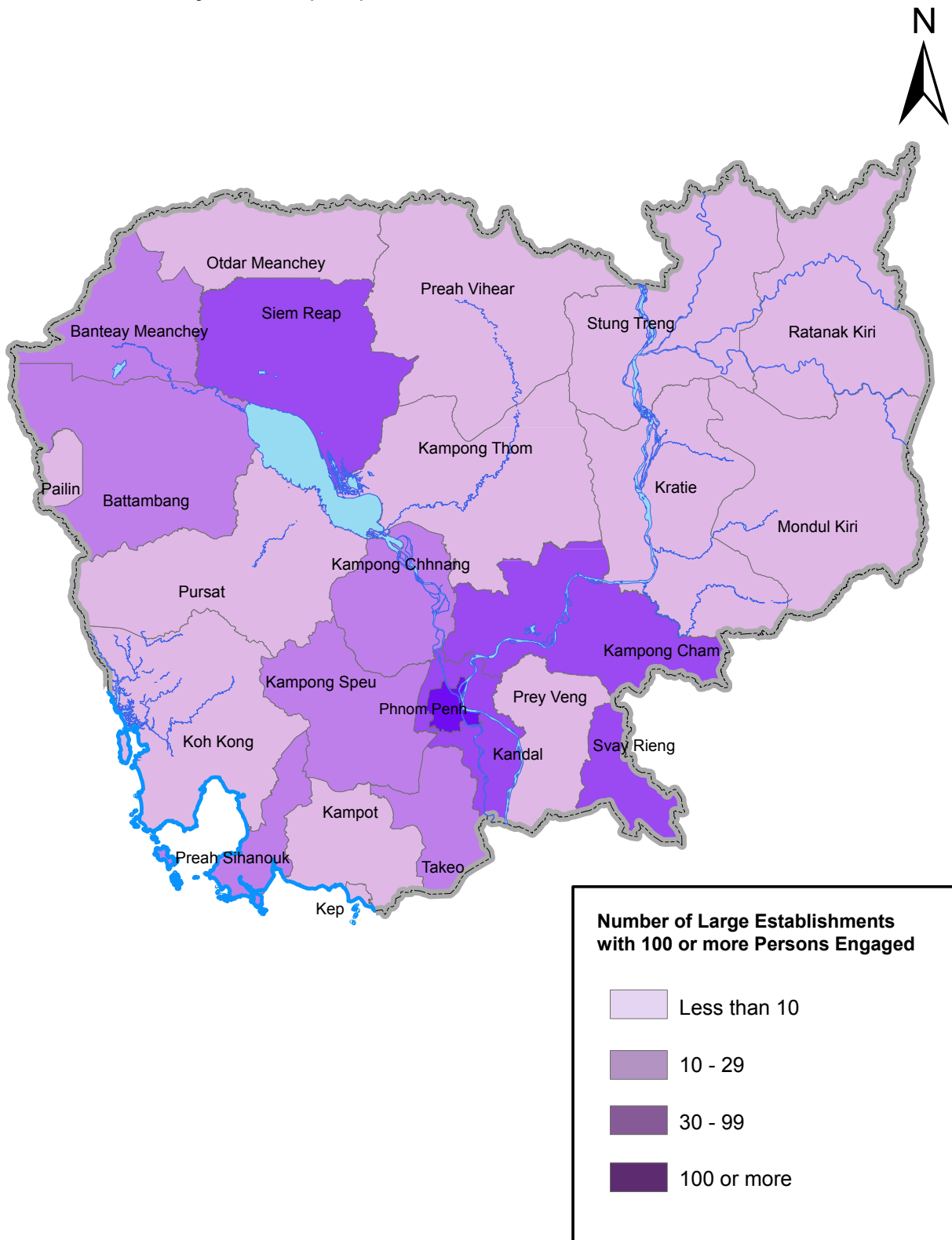

Map 5. Number of Establishments in Manufacturing Sector of ISIC by Province (2011)

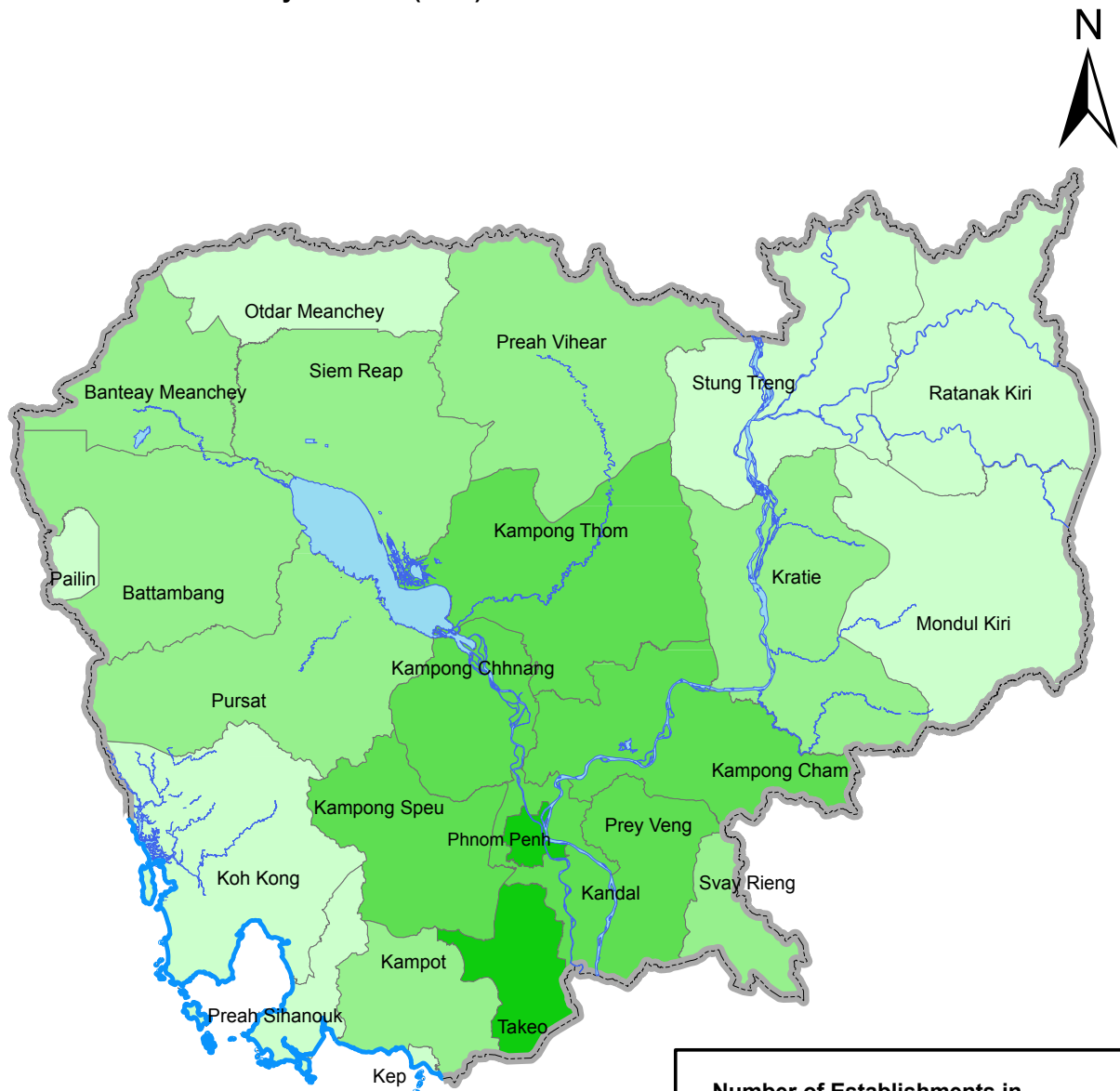

* ISIC stands for International Standard Industrial Classification.

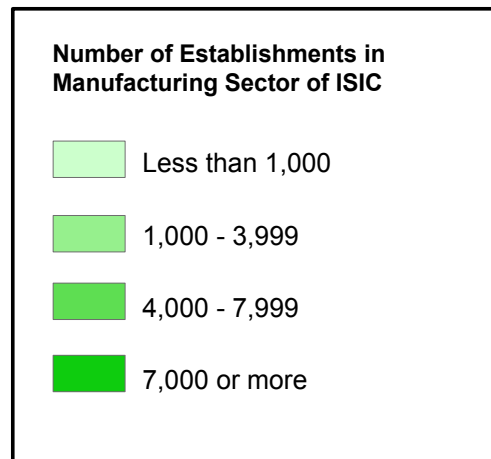

Map 6. Number of New Establishments in Manufacturing Sector of ISIC by Province (2011)

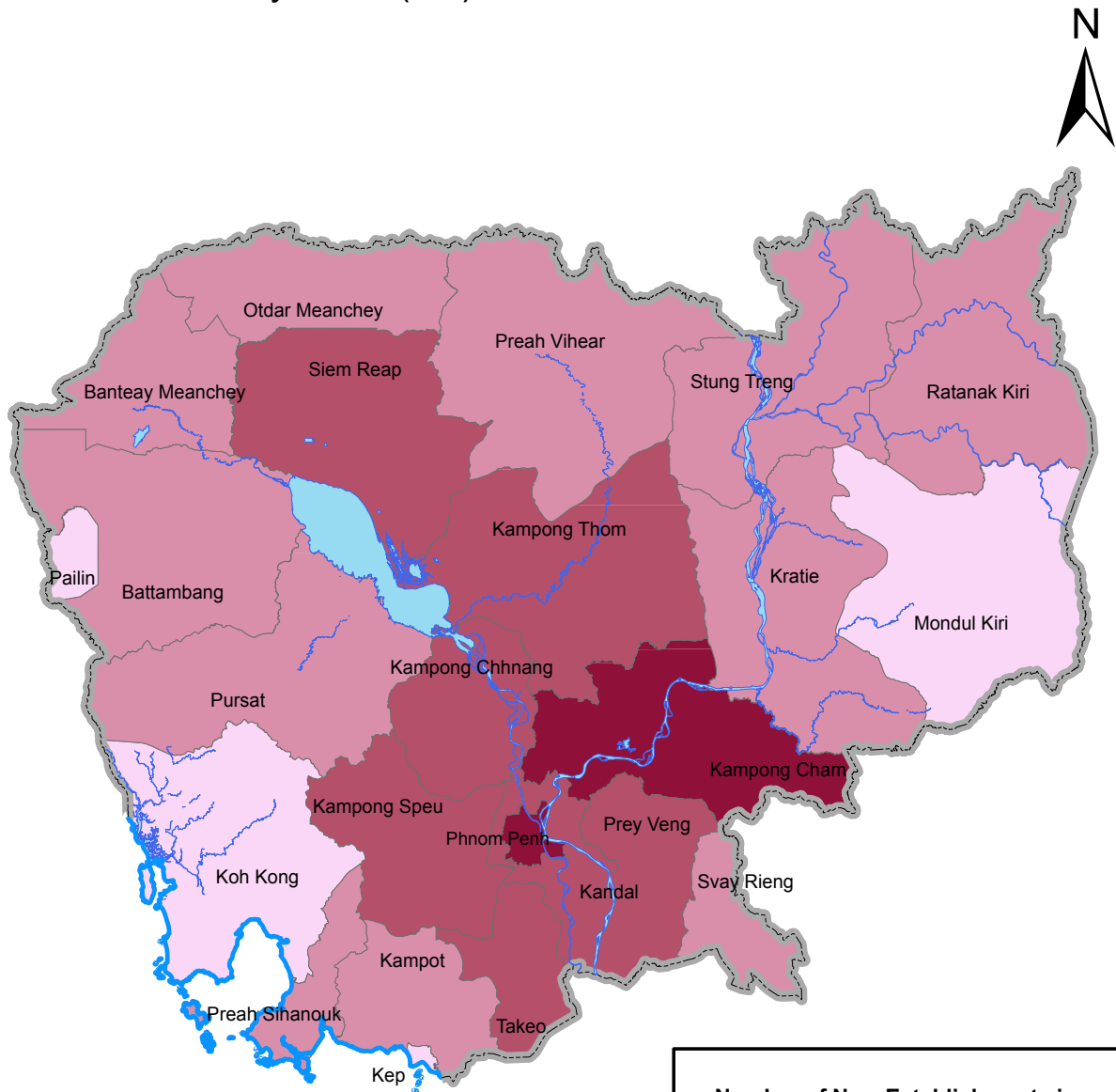

* New establishments mean establishments which started business between 1 January 2009 and 1 March 2011.
 ** ISIC stands for International Standard Industrial Classification.

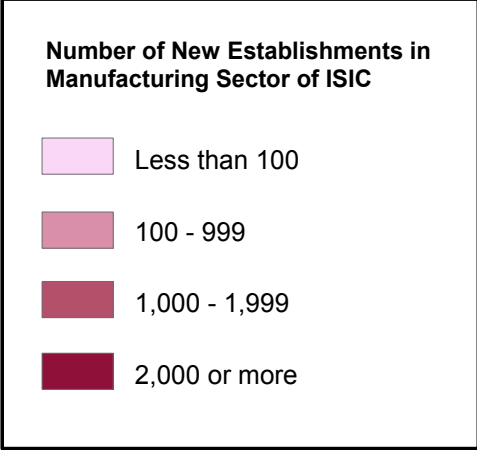

Map 7. Number of Persons Engaged by Province (2011)

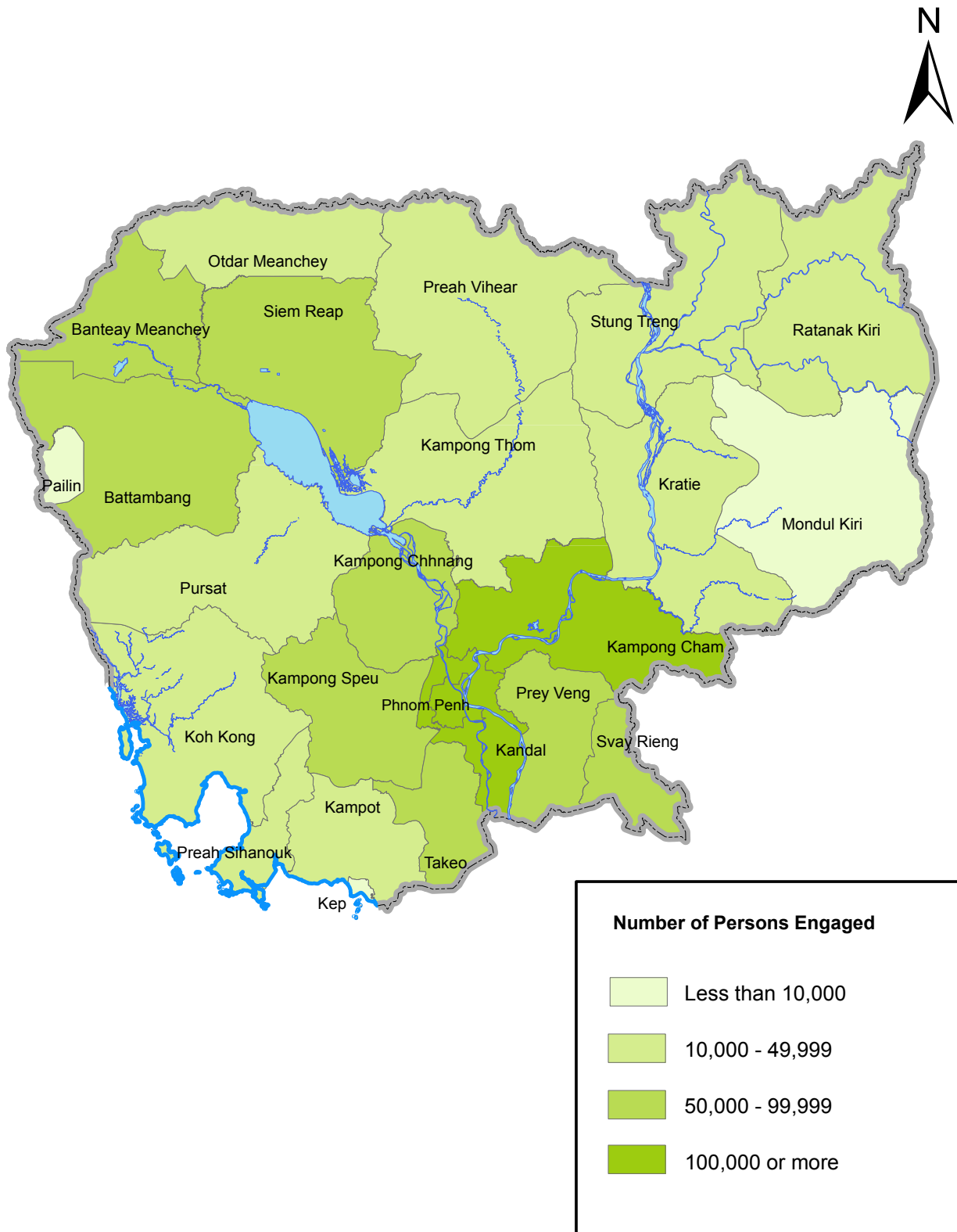

Map 8. Number of Persons Engaged in New Establishments by Province (2011)

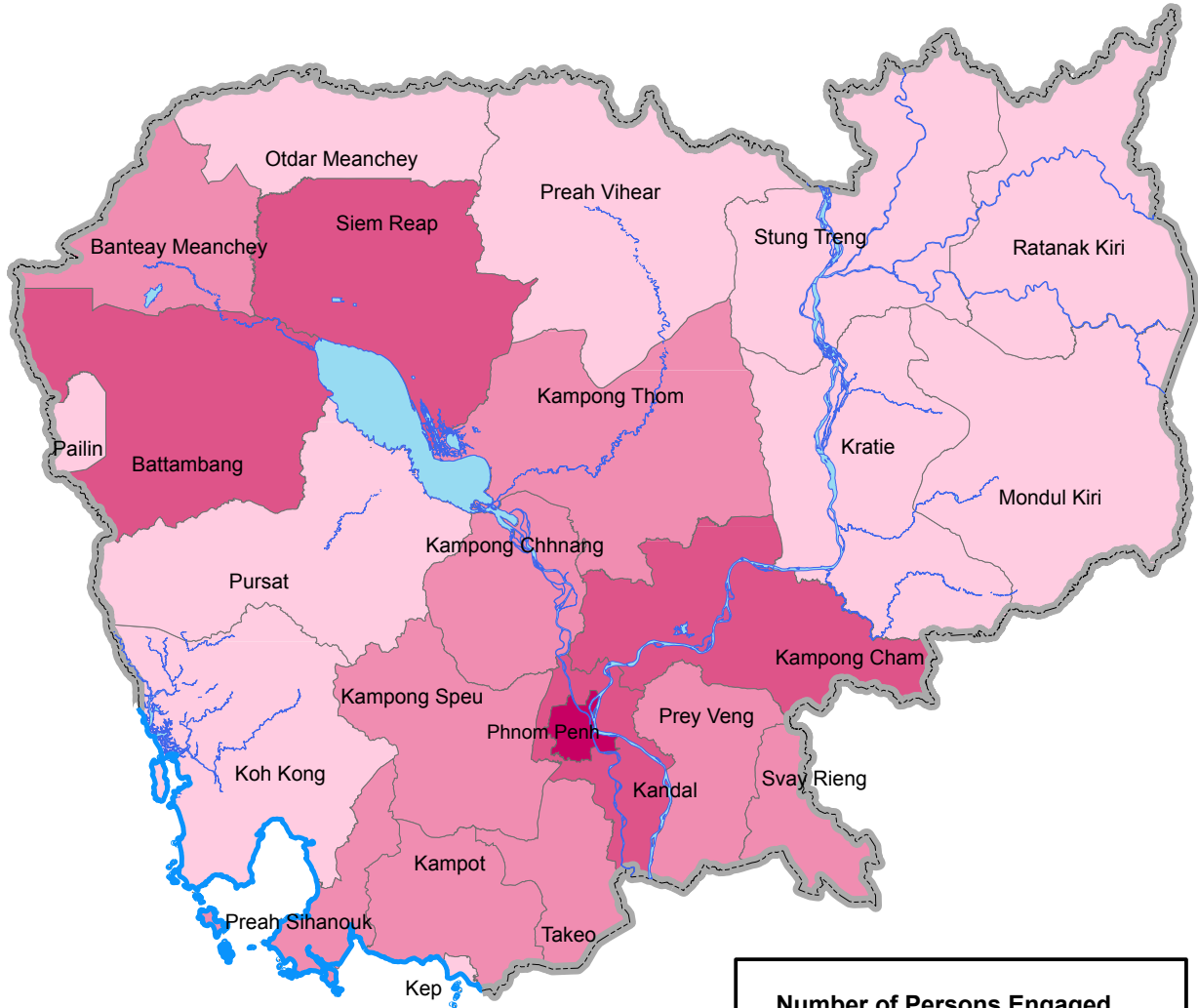

* New establishments mean establishments which started business between 1 January 2009 and 1 March 2011.

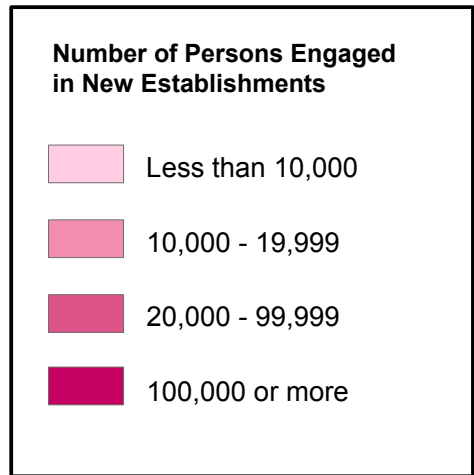

Map 9. Annual Sales by Province (2011)

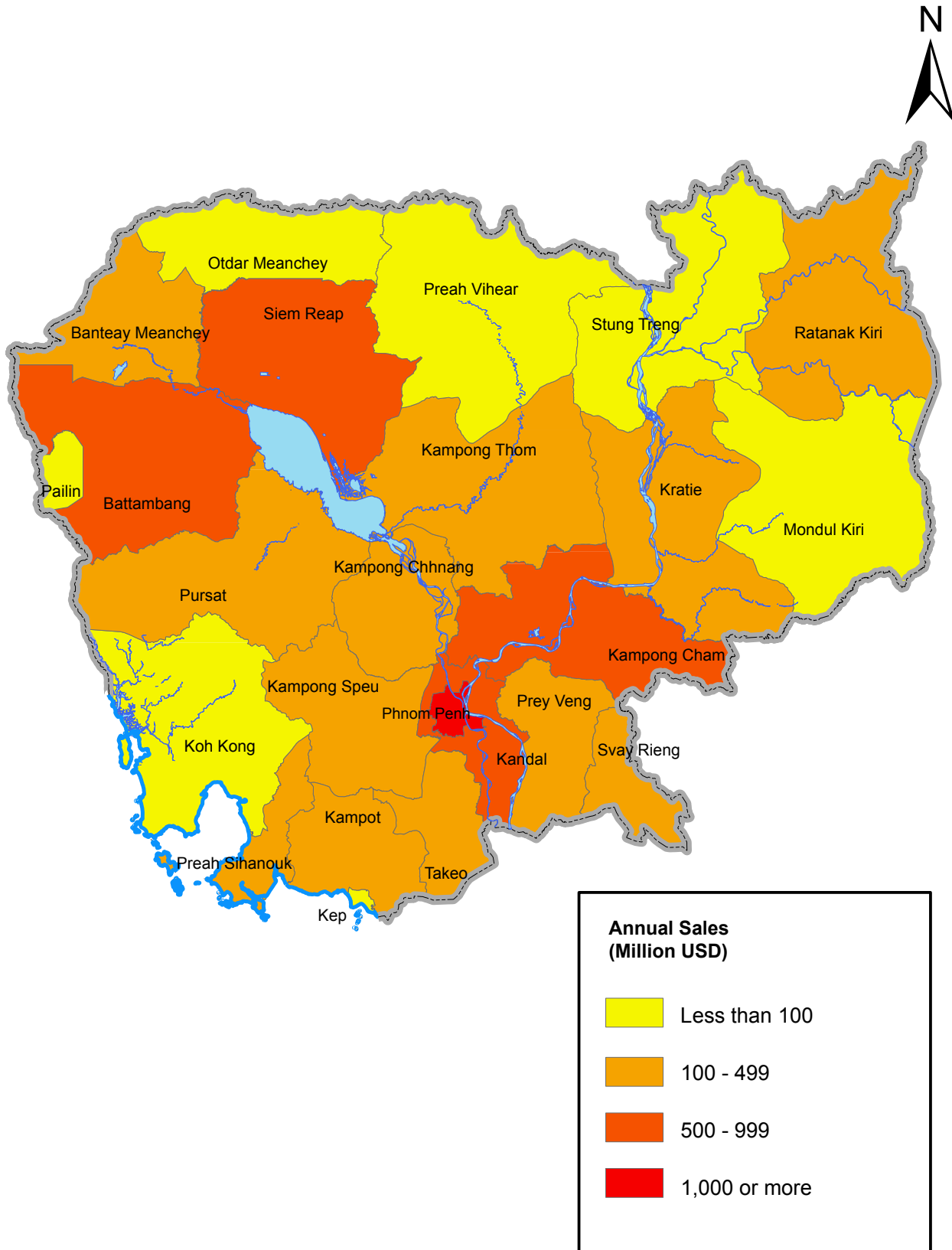

Map 10. Annual Expenses by Province (2011)

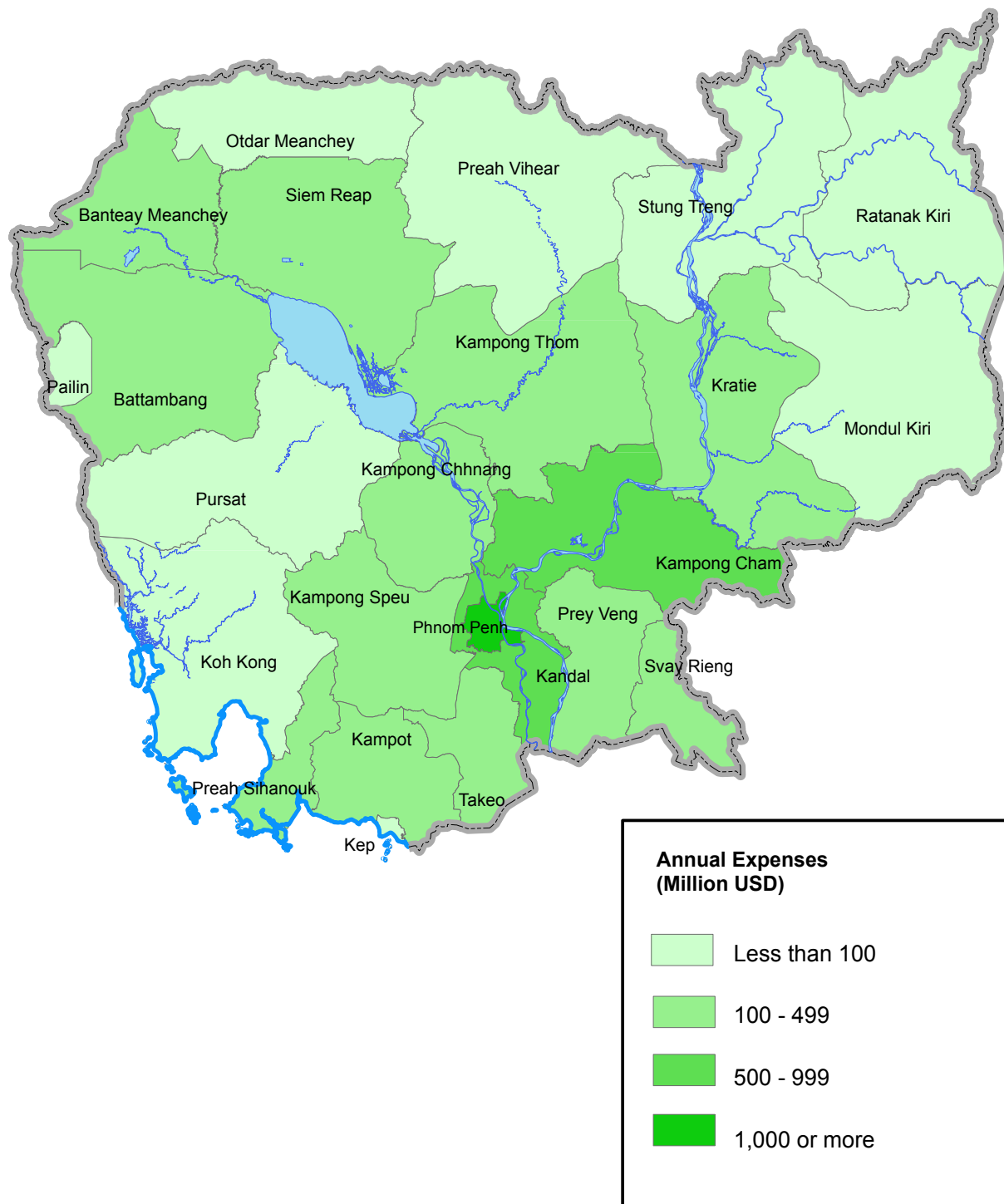

SECTION III:

Tables on Establishments and Entities

* The final results are based on the new administrative areas promulgated on 5 November 2010. In addition, a change on 18 May 2011 in Phnom Penh also is reflected: Dangkao District (05) was divided into Dangkao District (05) and Pou Senchey District (09). Refer to Appendix 5.

Table 1-1. Number of Establishments by Size of Persons Engaged
and Sex of Representative - Cambodia (2011)

Size of Persons Engaged	Sex of Representative					
	Both Sexes	Male	Female	Both Sexes	Male	Female
	(establishments)			(%)		
Total	505,134	176,130	329,004	100.0	34.9	65.1
1 person	222,167	54,888	167,279	44.0	10.9	33.1
2	176,214	66,443	109,771	34.9	13.2	21.7
3	46,380	19,333	27,047	9.2	3.8	5.4
4	20,877	10,101	10,776	4.1	2.0	2.1
5	10,753	5,756	4,997	2.1	1.1	1.0
6	6,617	3,799	2,818	1.3	0.8	0.6
7	4,142	2,617	1,525	0.8	0.5	0.3
8	2,815	1,838	977	0.6	0.4	0.2
9	2,034	1,368	666	0.4	0.3	0.1
10-19	8,055	5,943	2,112	1.6	1.2	0.4
20-49	3,461	2,724	737	0.7	0.5	0.1
50-99	833	673	160	0.2	0.1	0.0
100-499	544	447	97	0.1	0.1	0.0
500-999	123	108	15	0.0	0.0	0.0
1,000 and over	119	92	27	0.0	0.0	0.0
5 and over	39,496	25,365	14,131	7.8	5.0	2.8
10 and over	13,135	9,987	3,148	2.6	2.0	0.6
20 and over	5,080	4,044	1,036	1.0	0.8	0.2
50 and over	1,619	1,320	299	0.3	0.3	0.1
100 and over	786	647	139	0.2	0.1	0.0
500 and over	242	200	42	0.0	0.0	0.0
1-10	493,544	167,259	326,285	97.7	33.1	64.6
11-50	10,009	7,583	2,426	2.0	1.5	0.5
51-100	800	645	155	0.2	0.1	0.0
101 and over	781	643	138	0.2	0.1	0.0

Table 1-2-1. Number of Establishments by Size of Persons Engaged
and Whether Cambodian Owner or not - Cambodia (2011)

Size of Persons Engaged	Cambodian Owner or not					
	Total	Cambodian	Foreigner	Total	Cambodian	Foreigner
	(establishments)			(%)		
Total	505,134	499,497	5,637	100.0	98.9	1.1
1 person	222,167	220,596	1,571	44.0	43.7	0.3
2	176,214	174,887	1,327	34.9	34.6	0.3
3	46,380	45,849	531	9.2	9.1	0.1
4	20,877	20,492	385	4.1	4.1	0.1
5	10,753	10,494	259	2.1	2.1	0.1
6	6,617	6,436	181	1.3	1.3	0.0
7	4,142	4,014	128	0.8	0.8	0.0
8	2,815	2,713	102	0.6	0.5	0.0
9	2,034	1,946	88	0.4	0.4	0.0
10-19	8,055	7,709	346	1.6	1.5	0.1
20-49	3,461	3,200	261	0.7	0.6	0.1
50-99	833	703	130	0.2	0.1	0.0
100-499	544	359	185	0.1	0.1	0.0
500-999	123	57	66	0.0	0.0	0.0
1,000 and over	119	42	77	0.0	0.0	0.0
5 and over	39,496	37,673	1,823	7.8	7.5	0.4
10 and over	13,135	12,070	1,065	2.6	2.4	0.2
20 and over	5,080	4,361	719	1.0	0.9	0.1
50 and over	1,619	1,161	458	0.3	0.2	0.1
100 and over	786	458	328	0.2	0.1	0.1
500 and over	242	99	143	0.0	0.0	0.0
1-10	493,544	488,915	4,629	97.7	96.8	0.9
11-50	10,009	9,456	553	2.0	1.9	0.1
51-100	800	672	128	0.2	0.1	0.0
101 and over	781	454	327	0.2	0.1	0.1

Table 1-2-2. Number of Establishments by Size of Persons Engaged
and Nationality of Owner - Cambodia (2011)

Size of Persons Engaged	Nationality of the Owner							
	Total	Cambodian	Chinese	Korean	Viet- namese	Other Asian Countries	US and Europe	Others
	(establishments)							
Total	505,134	499,497	2,134	175	2,521	374	379	54
1 person	222,167	220,596	561	6	982	12	6	4
2	176,214	174,887	469	9	795	25	28	1
3	46,380	45,849	190	11	262	43	23	2
4	20,877	20,492	129	15	184	25	25	7
5	10,753	10,494	97	8	98	24	27	5
6	6,617	6,436	53	7	65	21	30	5
7	4,142	4,014	32	14	33	21	24	4
8	2,815	2,713	37	6	19	16	22	2
9	2,034	1,946	38	10	17	8	13	2
10-19	8,055	7,709	124	38	38	58	77	11
20-49	3,461	3,200	111	23	17	45	63	2
50-99	833	703	78	2	8	18	20	4
100-499	544	359	118	15	2	32	13	5
500-999	123	57	46	6	1	9	4	0
1,000 and over	119	42	51	5	0	17	4	0
5 and over	39,496	37,673	785	134	298	269	297	40
10 and over	13,135	12,070	528	89	66	179	181	22
20 and over	5,080	4,361	404	51	28	121	104	11
50 and over	1,619	1,161	293	28	11	76	41	9
100 and over	786	458	215	26	3	58	21	5
500 and over	242	99	97	11	1	26	8	0
1-10	493,544	488,915	1,623	93	2,467	205	206	35
11-50	10,009	9,456	218	54	43	95	133	10
51-100	800	672	79	2	8	16	19	4
101 and over	781	454	214	26	3	58	21	5

Table 1-3-1. Number of Establishments by Size of Persons Engaged
and Whether Registered at the Ministry of Commerce or Not - Cambodia (2011)

Size of Persons Engaged	Registered or not					
	Total	Registered	Not Registered	Total	Registered	Not Registered
	(establishments)			(%)		
Total	505,134	17,378	487,756	100.0	3.4	96.6
1 person	222,167	3,253	218,914	44.0	0.6	43.3
2	176,214	2,871	173,343	34.9	0.6	34.3
3	46,380	1,566	44,814	9.2	0.3	8.9
4	20,877	1,235	19,642	4.1	0.2	3.9
5	10,753	1,023	9,730	2.1	0.2	1.9
6	6,617	966	5,651	1.3	0.2	1.1
7	4,142	693	3,449	0.8	0.1	0.7
8	2,815	557	2,258	0.6	0.1	0.4
9	2,034	453	1,581	0.4	0.1	0.3
10-19	8,055	2,277	5,778	1.6	0.5	1.1
20-49	3,461	1,422	2,039	0.7	0.3	0.4
50-99	833	443	390	0.2	0.1	0.1
100-499	544	388	156	0.1	0.1	0.0
500-999	123	113	10	0.0	0.0	0.0
1,000 and over	119	118	1	0.0	0.0	0.0
5 and over	39,496	8,453	31,043	7.8	1.7	6.1
10 and over	13,135	4,761	8,374	2.6	0.9	1.7
20 and over	5,080	2,484	2,596	1.0	0.5	0.5
50 and over	1,619	1,062	557	0.3	0.2	0.1
100 and over	786	619	167	0.2	0.1	0.0
500 and over	242	231	11	0.0	0.0	0.0
1-10	493,544	13,000	480,544	97.7	2.6	95.1
11-50	10,009	3,337	6,672	2.0	0.7	1.3
51-100	800	425	375	0.2	0.1	0.1
101 and over	781	616	165	0.2	0.1	0.0

Table 1-3-2. Number of Registered Establishments by Size of Persons Engaged
and Registered Ministry or Agency - Cambodia (2011)

Size of Persons Engaged	Ministries and Agencies							
	Total	Commerce	Economy and Finance	Interior	Health	Labor	Posts and Tel.	Tourism
	(establishments)							
Total	49,245	17,378	2,623	981	4,300	329	1,805	1,979
1 person	10,942	3,253	295	83	1,084	5	1,080	36
2	7,545	2,871	477	79	1,377	9	454	103
3	4,060	1,566	300	81	354	13	72	141
4	3,204	1,235	214	68	192	26	42	174
5	2,744	1,023	199	72	145	17	37	186
6	2,530	966	146	63	185	13	30	187
7	2,030	693	122	50	162	10	20	137
8	1,686	557	80	46	153	8	17	125
9	1,329	453	59	26	121	4	7	91
10-19	6,653	2,277	346	218	314	69	13	419
20-49	3,917	1,422	196	129	138	62	9	264
50-99	1,168	443	75	33	39	22	13	62
100-499	882	388	55	25	30	38	7	47
500-999	276	113	30	5	4	18	4	5
1,000 and over	279	118	29	3	2	15	0	2
5 and over	23,494	8,453	1,337	670	1,293	276	157	1,525
10 and over	13,175	4,761	731	413	527	224	46	799
20 and over	6,522	2,484	385	195	213	155	33	380
50 and over	2,605	1,062	189	66	75	93	24	116
100 and over	1,437	619	114	33	36	71	11	54
500 and over	555	231	59	8	6	33	4	7
1-10	37,206	13,000	1,945	595	3,847	116	1,759	1,246
11-50	9,482	3,337	491	320	381	121	22	618
51-100	1,128	425	73	33	36	21	13	62
101 and over	1,429	616	114	33	36	71	11	53

* Since many establishments are registered at more than two ministries or agencies, the number of registered establishments in this table is a cumulative number.

Table 1-3-2. Number of Registered Establishments by Size of Persons Engaged
and Registered Ministry or Agency - Cambodia (2011)

Size of Persons Engaged	Ministries and Agencies							
	Social Affair	Women's Affairs	National Bank	CDC 1)	Industry	Water Resource	Public Works	Culture and Religion
	(establishments)							
Total	122	13	676	83	4,157	18	311	4,192
1 person	2	1	34	0	626	4	35	3,889
2	1	1	72	3	1,036	1	55	73
3	2	0	24	1	424	3	45	63
4	7	0	27	3	291	1	34	28
5	6	3	35	1	232	1	27	31
6	10	1	26	1	199	2	20	26
7	2	0	39	1	132	1	18	15
8	3	0	39	2	110	1	8	14
9	6	1	25	0	92	0	6	7
10-19	36	3	181	7	455	3	29	34
20-49	26	2	114	13	283	0	19	10
50-99	8	0	42	9	93	0	6	2
100-499	11	1	17	15	85	1	8	0
500-999	1	0	1	11	49	0	1	0
1,000 and over	1	0	0	16	50	0	0	0
5 and over	110	11	519	76	1,780	9	142	139
10 and over	83	6	355	71	1,015	4	63	46
20 and over	47	3	174	64	560	1	34	12
50 and over	21	1	60	51	277	1	15	2
100 and over	13	1	18	42	184	1	9	0
500 and over	2	0	1	27	99	0	1	0
1-10	45	7	355	17	3,220	15	253	4,157
11-50	56	5	262	15	668	2	43	33
51-100	8	0	42	9	86	0	6	2
101 and over	13	1	17	42	183	1	9	0

* Since many establishments are registered at more than two ministries or agencies, the number of registered establishments in this table is a cumulative number.

1) CDC stands for Council for Development Cambodia.

Table 1-3-2. Number of Registered Establishments by Size of Persons Engaged
and Registered Ministry or Agency - Cambodia (2011)

Size of Persons Engaged	Ministries and Agencies							
	Environ- ment	Education	Culture and Fine Arts	Informa- tion	Justice	Land Manage- ment	Civil Aviation	Others
	(establishments)							
Total	424	7,806	512	261	26	94	4	1,151
1 person	18	222	74	28	6	19	0	148
2	31	529	100	33	7	7	0	226
3	26	680	81	29	2	9	1	143
4	20	656	53	26	2	9	0	96
5	19	561	50	20	0	3	1	75
6	19	539	22	21	2	5	0	47
7	20	526	21	11	1	7	0	42
8	7	447	17	10	2	6	0	34
9	11	380	13	4	1	2	1	19
10-19	64	1,946	50	44	2	11	1	131
20-49	66	994	24	23	0	14	0	109
50-99	34	238	6	7	0	1	0	35
100-499	35	86	1	5	1	1	0	25
500-999	23	2	0	0	0	0	0	9
1,000 and over	31	0	0	0	0	0	0	12
5 and over	329	5,719	204	145	9	50	3	538
10 and over	253	3,266	81	79	3	27	1	321
20 and over	189	1,320	31	35	1	16	0	190
50 and over	123	326	7	12	1	2	0	81
100 and over	89	88	1	5	1	1	0	46
500 and over	54	2	0	0	0	0	0	21
1-10	183	4,863	440	194	23	68	4	854
11-50	118	2,628	65	55	2	24	0	216
51-100	35	228	6	7	0	1	0	35
101 and over	88	87	1	5	1	1	0	46

* Since many establishments are registered at more than two ministries or agencies, the number of registered establishments in this table is a cumulative number.

Table 1-4-1. Number of Establishments by Size of Persons Engaged
and Ownership - Cambodia (2011)

Size of Persons Engaged	Ownership						
	Total	Individual Proprietor	Sole Proprietor	General Partnership	Limited Partnership	Private Limited Company	Public Limited Company
	(establishments)						
Total	505,134	473,197	12,027	204	160	3,518	390
1 person	222,167	213,950	1,614	15	4	1,392	27
2	176,214	172,599	2,321	15	7	471	14
3	46,380	43,927	1,406	8	4	79	13
4	20,877	18,816	1,065	7	5	84	15
5	10,753	8,974	820	9	9	93	26
6	6,617	4,894	740	9	15	115	23
7	4,142	2,692	530	11	7	68	22
8	2,815	1,625	405	9	4	65	19
9	2,034	1,062	332	4	6	61	10
10-19	8,055	3,440	1,566	41	37	331	93
20-49	3,461	1,005	834	33	28	293	80
50-99	833	148	193	15	21	142	28
100-499	544	59	136	17	9	186	15
500-999	123	5	38	6	2	60	4
1,000 and over	119	1	27	5	2	78	1
5 and over	39,496	23,905	5,621	159	140	1,492	321
10 and over	13,135	4,658	2,794	117	99	1,090	221
20 and over	5,080	1,218	1,228	76	62	759	128
50 and over	1,619	213	394	43	34	466	48
100 and over	786	65	201	28	13	324	20
500 and over	242	6	65	11	4	138	5
1-10	493,544	469,292	9,506	95	63	2,470	190
11-50	10,009	3,697	2,138	66	64	588	153
51-100	800	144	184	15	20	137	27
101 and over	781	64	199	28	13	323	20

Table 1-4-1. Number of Establishments by Size of Persons Engaged
and Ownership - Cambodia (2011)

Size of Persons Engaged	Ownership						
	Subsidiary of a foreign company	Branch of a foreign company	Rep. office of a foreign company 1)	Cooperative	State-owned 2)	NGO	Others
	(establishments)						
Total	8	64	20	41	9,119	1,114	5,272
1 person	1	1	1	17	217	150	4,778
2	0	2	2	3	600	70	110
3	0	4	2	8	757	64	108
4	0	3	3	3	747	76	53
5	0	4	2	1	689	71	55
6	0	9	1	2	697	69	43
7	0	1	3	2	729	53	24
8	0	1	1	1	615	54	16
9	0	1	0	1	520	30	7
10-19	1	10	3	3	2,227	247	56
20-49	1	12	2	0	978	175	20
50-99	3	7	0	0	238	37	1
100-499	2	6	0	0	98	15	1
500-999	0	1	0	0	4	3	0
1,000 and over	0	2	0	0	3	0	0
5 and over	7	54	12	10	6,798	754	223
10 and over	7	38	5	3	3,548	477	78
20 and over	6	28	2	0	1,321	230	22
50 and over	5	16	0	0	343	55	2
100 and over	2	9	0	0	105	18	1
500 and over	0	3	0	0	7	3	0
1-10	1	27	16	39	5,963	674	5,208
11-50	2	21	4	2	2,827	385	62
51-100	3	7	0	0	225	37	1
101 and over	2	9	0	0	104	18	1

1) Commercial representative office of a foreign company

2) "State-owned" includes "Autonomy-owned".

Table 1-4-2. Percent Distribution of Number of Establishments by Size of Persons Engaged and Ownership - Cambodia (2011)

Size of Persons Engaged	Ownership						
	Total	Individual Proprietor	Sole Proprietor	General Partnership	Limited Partnership	Private Limited Company	Public Limited Company
	(%)						
Total	100.0	93.7	2.4	0.0	0.0	0.7	0.1
1 person	44.0	42.4	0.3	0.0	0.0	0.3	0.0
2	34.9	34.2	0.5	0.0	0.0	0.1	0.0
3	9.2	8.7	0.3	0.0	0.0	0.0	0.0
4	4.1	3.7	0.2	0.0	0.0	0.0	0.0
5	2.1	1.8	0.2	0.0	0.0	0.0	0.0
6	1.3	1.0	0.1	0.0	0.0	0.0	0.0
7	0.8	0.5	0.1	0.0	0.0	0.0	0.0
8	0.6	0.3	0.1	0.0	0.0	0.0	0.0
9	0.4	0.2	0.1	0.0	0.0	0.0	0.0
10-19	1.6	0.7	0.3	0.0	0.0	0.1	0.0
20-49	0.7	0.2	0.2	0.0	0.0	0.1	0.0
50-99	0.2	0.0	0.0	0.0	0.0	0.0	0.0
100-499	0.1	0.0	0.0	0.0	0.0	0.0	0.0
500-999	0.0	0.0	0.0	0.0	0.0	0.0	0.0
1,000 and over	0.0	0.0	0.0	0.0	0.0	0.0	0.0
5 and over	7.8	4.7	1.1	0.0	0.0	0.3	0.1
10 and over	2.6	0.9	0.6	0.0	0.0	0.2	0.0
20 and over	1.0	0.2	0.2	0.0	0.0	0.2	0.0
50 and over	0.3	0.0	0.1	0.0	0.0	0.1	0.0
100 and over	0.2	0.0	0.0	0.0	0.0	0.1	0.0
500 and over	0.0	0.0	0.0	0.0	0.0	0.0	0.0
1-10	97.7	92.9	1.9	0.0	0.0	0.5	0.0
11-50	2.0	0.7	0.4	0.0	0.0	0.1	0.0
51-100	0.2	0.0	0.0	0.0	0.0	0.0	0.0
101 and over	0.2	0.0	0.0	0.0	0.0	0.1	0.0

Table 1-4-2. Percent Distribution of Number of Establishments by Size of Persons Engaged and Ownership - Cambodia (2011)

Size of Persons Engaged	Ownership						
	Subsidiary of a foreign company	Branch of a foreign company	Rep. office of a foreign company 1)	Cooperative	State-owned 2)	NGO	Others
	(%)						
Total	0.0	0.0	0.0	0.0	1.8	0.2	1.0
1 person	0.0	0.0	0.0	0.0	0.0	0.0	0.9
2	0.0	0.0	0.0	0.0	0.1	0.0	0.0
3	0.0	0.0	0.0	0.0	0.1	0.0	0.0
4	0.0	0.0	0.0	0.0	0.1	0.0	0.0
5	0.0	0.0	0.0	0.0	0.1	0.0	0.0
6	0.0	0.0	0.0	0.0	0.1	0.0	0.0
7	0.0	0.0	0.0	0.0	0.1	0.0	0.0
8	0.0	0.0	0.0	0.0	0.1	0.0	0.0
9	0.0	0.0	0.0	0.0	0.1	0.0	0.0
10-19	0.0	0.0	0.0	0.0	0.4	0.0	0.0
20-49	0.0	0.0	0.0	0.0	0.2	0.0	0.0
50-99	0.0	0.0	0.0	0.0	0.0	0.0	0.0
100-499	0.0	0.0	0.0	0.0	0.0	0.0	0.0
500-999	0.0	0.0	0.0	0.0	0.0	0.0	0.0
1,000 and over	0.0	0.0	0.0	0.0	0.0	0.0	0.0
5 and over	0.0	0.0	0.0	0.0	1.3	0.1	0.0
10 and over	0.0	0.0	0.0	0.0	0.7	0.1	0.0
20 and over	0.0	0.0	0.0	0.0	0.3	0.0	0.0
50 and over	0.0	0.0	0.0	0.0	0.1	0.0	0.0
100 and over	0.0	0.0	0.0	0.0	0.0	0.0	0.0
500 and over	0.0	0.0	0.0	0.0	0.0	0.0	0.0
1-10	0.0	0.0	0.0	0.0	1.2	0.1	1.0
11-50	0.0	0.0	0.0	0.0	0.6	0.1	0.0
51-100	0.0	0.0	0.0	0.0	0.0	0.0	0.0
101 and over	0.0	0.0	0.0	0.0	0.0	0.0	0.0

1) Commercial representative office of a foreign company

2) "State-owned" includes "Autonomy-owned".

Table 1-5. Number of Establishments by Size of Persons Engaged
and Whether Head Office or Branch - Cambodia (2011)

Size of Persons Engaged	Head Office or Branch							
	Total	Single Unit	Head Office	Branch	Total	Single Unit	Head Office	Branch
	(establishments)				(%)			
Total	505,134	495,969	386	8,779	100.0	98.2	0.1	1.7
1 person	222,167	219,826	15	2,326	44.0	43.5	0.0	0.5
2	176,214	174,983	15	1,216	34.9	34.6	0.0	0.2
3	46,380	45,716	7	657	9.2	9.1	0.0	0.1
4	20,877	20,324	13	540	4.1	4.0	0.0	0.1
5	10,753	10,280	11	462	2.1	2.0	0.0	0.1
6	6,617	6,142	15	460	1.3	1.2	0.0	0.1
7	4,142	3,802	12	328	0.8	0.8	0.0	0.1
8	2,815	2,565	12	238	0.6	0.5	0.0	0.0
9	2,034	1,821	11	202	0.4	0.4	0.0	0.0
10-19	8,055	6,872	68	1,115	1.6	1.4	0.0	0.2
20-49	3,461	2,596	85	780	0.7	0.5	0.0	0.2
50-99	833	564	47	222	0.2	0.1	0.0	0.0
100-499	544	325	51	168	0.1	0.1	0.0	0.0
500-999	123	77	12	34	0.0	0.0	0.0	0.0
1,000 and over	119	76	12	31	0.0	0.0	0.0	0.0
5 and over	39,496	35,120	336	4,040	7.8	7.0	0.1	0.8
10 and over	13,135	10,510	275	2,350	2.6	2.1	0.1	0.5
20 and over	5,080	3,638	207	1,235	1.0	0.7	0.0	0.2
50 and over	1,619	1,042	122	455	0.3	0.2	0.0	0.1
100 and over	786	478	75	233	0.2	0.1	0.0	0.0
500 and over	242	153	24	65	0.0	0.0	0.0	0.0
1-10	493,544	486,810	115	6,619	97.7	96.4	0.0	1.3
11-50	10,009	8,141	151	1,717	2.0	1.6	0.0	0.3
51-100	800	543	45	212	0.2	0.1	0.0	0.0
101 and over	781	475	75	231	0.2	0.1	0.0	0.0

Table 1-6. Number of Establishments by Size of Persons Engaged
and Tenure of Business Place - Cambodia (2011)

Size of Persons Engaged	Tenure of Business Place							
	Total	Owned	Rented	Others	Total	Owned	Rented	Others
	(establishments)				(%)			
Total	505,134	347,170	121,852	36,112	100.0	68.7	24.1	7.1
1 person	222,167	139,354	60,829	21,984	44.0	27.6	12.0	4.4
2	176,214	132,709	33,359	10,146	34.9	26.3	6.6	2.0
3	46,380	34,879	9,593	1,908	9.2	6.9	1.9	0.4
4	20,877	15,112	5,134	631	4.1	3.0	1.0	0.1
5	10,753	7,297	3,127	329	2.1	1.4	0.6	0.1
6	6,617	4,404	2,035	178	1.3	0.9	0.4	0.0
7	4,142	2,654	1,331	157	0.8	0.5	0.3	0.0
8	2,815	1,820	898	97	0.6	0.4	0.2	0.0
9	2,034	1,287	668	79	0.4	0.3	0.1	0.0
10-19	8,055	4,984	2,712	359	1.6	1.0	0.5	0.1
20-49	3,461	1,932	1,358	171	0.7	0.4	0.3	0.0
50-99	833	431	361	41	0.2	0.1	0.1	0.0
100-499	544	223	292	29	0.1	0.0	0.1	0.0
500-999	123	41	80	2	0.0	0.0	0.0	0.0
1,000 and over	119	43	75	1	0.0	0.0	0.0	0.0
5 and over	39,496	25,116	12,937	1,443	7.8	5.0	2.6	0.3
10 and over	13,135	7,654	4,878	603	2.6	1.5	1.0	0.1
20 and over	5,080	2,670	2,166	244	1.0	0.5	0.4	0.0
50 and over	1,619	738	808	73	0.3	0.1	0.2	0.0
100 and over	786	307	447	32	0.2	0.1	0.1	0.0
500 and over	242	84	155	3	0.0	0.0	0.0	0.0
1-10	493,544	340,491	117,482	35,571	97.7	67.4	23.3	7.0
11-50	10,009	5,964	3,574	471	2.0	1.2	0.7	0.1
51-100	800	409	353	38	0.2	0.1	0.1	0.0
101 and over	781	306	443	32	0.2	0.1	0.1	0.0

Table 1-7-1. Number of Establishments by Size of Persons Engaged
and Kind of Business Place - Cambodia (2011)

Size of Persons Engaged	Kind of Business Place							
	Total	Street Business	Home	Apartment	Traditional Market	Modern Shopping Mall	Exclusive Block or Building	Others
	(establishments)							
Total	505,134	41,771	327,054	13,688	93,139	815	21,254	7,413
1 person	222,167	26,398	120,677	4,660	59,082	162	6,731	4,457
2	176,214	11,879	129,908	3,749	26,807	211	1,628	2,032
3	46,380	2,253	36,461	1,259	4,668	177	1,159	403
4	20,877	720	16,608	731	1,480	88	1,093	157
5	10,753	295	8,247	521	551	56	995	88
6	6,617	123	4,723	420	267	19	1,004	61
7	4,142	64	2,694	273	98	11	972	30
8	2,815	27	1,652	222	53	11	828	22
9	2,034	12	1,114	178	32	6	674	18
10-19	8,055	0	3,733	860	86	37	3,251	88
20-49	3,461	0	1,046	548	12	26	1,782	47
50-99	833	0	141	156	3	9	520	4
100-499	544	0	43	91	0	2	403	5
500-999	123	0	4	8	0	0	110	1
1,000 and over	119	0	3	12	0	0	104	0
5 and over	39,496	521	23,400	3,289	1,102	177	10,643	364
10 and over	13,135	0	4,970	1,675	101	74	6,170	145
20 and over	5,080	0	1,237	815	15	37	2,919	57
50 and over	1,619	0	191	267	3	11	1,137	10
100 and over	786	0	50	111	0	2	617	6
500 and over	242	0	7	20	0	0	214	1
1-10	493,544	41,771	322,889	12,173	93,056	744	15,630	7,281
11-50	10,009	0	3,978	1,253	80	62	4,514	122
51-100	800	0	138	153	3	7	495	4
101 and over	781	0	49	109	0	2	615	6

Table 1-7-2. Percent Distribution of Number of Establishments by Size of Persons Engaged and Kind of Business Place - Cambodia (2011)

Size of Persons Engaged	Kind of Business Place							
	Total	Street Business	Home	Apartment	Traditional Market	Modern Shopping Mall	Exclusive Block or Building	Others
	(%)							
Total	100.0	8.3	64.7	2.7	18.4	0.2	4.2	1.5
1 person	44.0	5.2	23.9	0.9	11.7	0.0	1.3	0.9
2	34.9	2.4	25.7	0.7	5.3	0.0	0.3	0.4
3	9.2	0.4	7.2	0.2	0.9	0.0	0.2	0.1
4	4.1	0.1	3.3	0.1	0.3	0.0	0.2	0.0
5	2.1	0.1	1.6	0.1	0.1	0.0	0.2	0.0
6	1.3	0.0	0.9	0.1	0.1	0.0	0.2	0.0
7	0.8	0.0	0.5	0.1	0.0	0.0	0.2	0.0
8	0.6	0.0	0.3	0.0	0.0	0.0	0.2	0.0
9	0.4	0.0	0.2	0.0	0.0	0.0	0.1	0.0
10-19	1.6	0.0	0.7	0.2	0.0	0.0	0.6	0.0
20-49	0.7	0.0	0.2	0.1	0.0	0.0	0.4	0.0
50-99	0.2	0.0	0.0	0.0	0.0	0.0	0.1	0.0
100-499	0.1	0.0	0.0	0.0	0.0	0.0	0.1	0.0
500-999	0.0	0.0	0.0	0.0	0.0	0.0	0.0	0.0
1,000 and over	0.0	0.0	0.0	0.0	0.0	0.0	0.0	0.0
5 and over	7.8	0.1	4.6	0.7	0.2	0.0	2.1	0.1
10 and over	2.6	0.0	1.0	0.3	0.0	0.0	1.2	0.0
20 and over	1.0	0.0	0.2	0.2	0.0	0.0	0.6	0.0
50 and over	0.3	0.0	0.0	0.1	0.0	0.0	0.2	0.0
100 and over	0.2	0.0	0.0	0.0	0.0	0.0	0.1	0.0
500 and over	0.0	0.0	0.0	0.0	0.0	0.0	0.0	0.0
1-10	97.7	8.3	63.9	2.4	18.4	0.1	3.1	1.4
11-50	2.0	0.0	0.8	0.2	0.0	0.0	0.9	0.0
51-100	0.2	0.0	0.0	0.0	0.0	0.0	0.1	0.0
101 and over	0.2	0.0	0.0	0.0	0.0	0.0	0.1	0.0

Table 1-8-1. Number of Establishments by Size of Persons Engaged
and Area of Business Place - Cambodia (2011)

Size of Persons Engaged	Area of Business Place				
	Total	Under 5m ²	5-9m ²	10-29m ²	30-49m ²
	(establishments)				
Total	505,134	131,758	133,405	121,055	53,903
1 person	222,167	86,458	62,629	44,582	13,589
2	176,214	36,216	52,245	51,028	21,216
3	46,380	6,105	11,455	13,900	7,533
4	20,877	1,900	4,019	5,736	4,124
5	10,753	656	1,691	2,570	2,282
6	6,617	275	750	1,287	1,426
7	4,142	87	356	603	899
8	2,815	41	181	355	544
9	2,034	20	78	232	385
10-19	8,055	0	1	644	1,436
20-49	3,461	0	0	108	393
50-99	833	0	0	9	60
100-499	544	0	0	1	15
500-999	123	0	0	0	1
1,000 and over	119	0	0	0	0
5 and over	39,496	1,079	3,057	5,809	7,441
10 and over	13,135	0	1	762	1,905
20 and over	5,080	0	0	118	469
50 and over	1,619	0	0	10	76
100 and over	786	0	0	1	16
500 and over	242	0	0	0	1
1-10	493,544	131,758	133,404	120,463	52,326
11-50	10,009	0	1	582	1,503
51-100	800	0	0	9	60
101 and over	781	0	0	1	14

Table 1-8-1. Number of Establishments by Size of Persons Engaged
and Area of Business Place - Cambodia (2011)

Size of Persons Engaged	Area of Business Place				
	50-99m ²	100-199m ²	200-499m ²	500-999m ²	1000m ² and over
	(establishments)				
Total	28,877	16,135	4,649	1,886	13,466
1 person	6,290	2,706	1,094	455	4,364
2	10,050	4,182	447	210	620
3	4,192	2,123	302	121	649
4	2,563	1,515	248	101	671
5	1,556	1,050	238	102	608
6	1,080	867	252	97	583
7	690	603	205	86	613
8	455	465	170	74	530
9	335	345	141	65	433
10-19	1,219	1,479	737	319	2,220
20-49	380	632	546	164	1,238
50-99	43	114	149	54	404
100-499	21	46	90	33	338
500-999	3	5	12	3	99
1,000 and over	0	3	18	2	96
5 and over	5,782	5,609	2,558	999	7,162
10 and over	1,666	2,279	1,552	575	4,395
20 and over	447	800	815	256	2,175
50 and over	67	168	269	92	937
100 and over	24	54	120	38	533
500 and over	3	8	30	5	195
1-10	27,454	14,114	3,221	1,380	9,424
11-50	1,357	1,859	1,164	417	3,126
51-100	42	108	145	51	385
101 and over	24	54	119	38	531

Table 1-8-2. Percent Distribution of Number of Establishments by Size of Persons Engaged and Area of Business Place - Cambodia (2011)

Size of Persons Engaged	Area of Business Place				
	Total	Under 5m ²	5-9m ²	10-29m ²	30-49m ²
	(%)				
Total	100.0	26.1	26.4	24.0	10.7
1 person	44.0	17.1	12.4	8.8	2.7
2	34.9	7.2	10.3	10.1	4.2
3	9.2	1.2	2.3	2.8	1.5
4	4.1	0.4	0.8	1.1	0.8
5	2.1	0.1	0.3	0.5	0.5
6	1.3	0.1	0.1	0.3	0.3
7	0.8	0.0	0.1	0.1	0.2
8	0.6	0.0	0.0	0.1	0.1
9	0.4	0.0	0.0	0.0	0.1
10-19	1.6	0.0	0.0	0.1	0.3
20-49	0.7	0.0	0.0	0.0	0.1
50-99	0.2	0.0	0.0	0.0	0.0
100-499	0.1	0.0	0.0	0.0	0.0
500-999	0.0	0.0	0.0	0.0	0.0
1,000 and over	0.0	0.0	0.0	0.0	0.0
5 and over	7.8	0.2	0.6	1.1	1.5
10 and over	2.6	0.0	0.0	0.2	0.4
20 and over	1.0	0.0	0.0	0.0	0.1
50 and over	0.3	0.0	0.0	0.0	0.0
100 and over	0.2	0.0	0.0	0.0	0.0
500 and over	0.0	0.0	0.0	0.0	0.0
1-10	97.7	26.1	26.4	23.8	10.4
11-50	2.0	0.0	0.0	0.1	0.3
51-100	0.2	0.0	0.0	0.0	0.0
101 and over	0.2	0.0	0.0	0.0	0.0

Table 1-8-2. Percent Distribution of Number of Establishments by Size of Persons Engaged and Area of Business Place - Cambodia (2011)

Size of Persons Engaged	Area of Business Place				
	50-99m ²	100-199m ²	200-499m ²	500-999m ²	1000m ² and over
	(%)				
Total	5.7	3.2	0.9	0.4	2.7
1 person	1.2	0.5	0.2	0.1	0.9
2	2.0	0.8	0.1	0.0	0.1
3	0.8	0.4	0.1	0.0	0.1
4	0.5	0.3	0.0	0.0	0.1
5	0.3	0.2	0.0	0.0	0.1
6	0.2	0.2	0.0	0.0	0.1
7	0.1	0.1	0.0	0.0	0.1
8	0.1	0.1	0.0	0.0	0.1
9	0.1	0.1	0.0	0.0	0.1
10-19	0.2	0.3	0.1	0.1	0.4
20-49	0.1	0.1	0.1	0.0	0.2
50-99	0.0	0.0	0.0	0.0	0.1
100-499	0.0	0.0	0.0	0.0	0.1
500-999	0.0	0.0	0.0	0.0	0.0
1,000 and over	0.0	0.0	0.0	0.0	0.0
5 and over	1.1	1.1	0.5	0.2	1.4
10 and over	0.3	0.5	0.3	0.1	0.9
20 and over	0.1	0.2	0.2	0.1	0.4
50 and over	0.0	0.0	0.1	0.0	0.2
100 and over	0.0	0.0	0.0	0.0	0.1
500 and over	0.0	0.0	0.0	0.0	0.0
1-10	5.4	2.8	0.6	0.3	1.9
11-50	0.3	0.4	0.2	0.1	0.6
51-100	0.0	0.0	0.0	0.0	0.1
101 and over	0.0	0.0	0.0	0.0	0.1

Table 1-9-1. Number of Establishments by Size of Persons Engaged
and Year of Starting the Business - Cambodia (2011)

Size of Persons Engaged	Year of Starting the Business							
	Total	2011	2010	2009	2004-2008	1999-2003	1991-1998	1990 or before 1)
	(establishments)							
Total	505,134	32,446	87,138	62,855	158,447	78,812	44,368	41,068
1 person	222,167	16,388	40,978	28,619	67,024	33,249	18,243	17,666
2	176,214	10,901	30,300	22,459	57,373	27,966	15,085	12,130
3	46,380	2,469	7,357	5,384	15,089	7,696	4,521	3,864
4	20,877	1,054	3,247	2,385	6,756	3,566	2,129	1,740
5	10,753	539	1,635	1,265	3,443	1,832	1,046	993
6	6,617	305	974	702	2,137	1,096	693	710
7	4,142	178	620	411	1,300	690	427	516
8	2,815	124	366	297	843	416	360	409
9	2,034	60	260	204	584	335	243	348
10-19	8,055	278	866	709	2,401	1,213	937	1,651
20-49	3,461	100	358	266	1,031	509	430	767
50-99	833	21	78	82	225	115	129	183
100-499	544	28	79	48	143	82	82	82
500-999	123	1	11	13	49	23	21	5
1,000 and over	119	0	9	11	49	24	22	4
5 and over	39,496	1,634	5,256	4,008	12,205	6,335	4,390	5,668
10 and over	13,135	428	1,401	1,129	3,898	1,966	1,621	2,692
20 and over	5,080	150	535	420	1,497	753	684	1,041
50 and over	1,619	50	177	154	466	244	254	274
100 and over	786	29	99	72	241	129	125	91
500 and over	242	1	20	24	98	47	43	9
1-10	493,544	32,067	85,934	61,885	154,980	77,104	42,923	38,651
11-50	10,009	331	1,032	819	3,009	1,468	1,197	2,153
51-100	800	19	75	80	218	111	124	173
101 and over	781	29	97	71	240	129	124	91

1) Include establishments whose "Year of Starting the Business" is unknown.

Table 1-9-2. Percent Distribution of Number of Establishments by Size of Persons Engaged and Year of Starting the Business - Cambodia (2011)

Size of Persons Engaged	Year of Starting the Business							
	Total	2011	2010	2009	2004-2008	1999-2003	1991-1998	1990 or before 1)
	(%)							
Total	100.0	6.4	17.3	12.4	31.4	15.6	8.8	8.1
1 person	44.0	3.2	8.1	5.7	13.3	6.6	3.6	3.5
2	34.9	2.2	6.0	4.4	11.4	5.5	3.0	2.4
3	9.2	0.5	1.5	1.1	3.0	1.5	0.9	0.8
4	4.1	0.2	0.6	0.5	1.3	0.7	0.4	0.3
5	2.1	0.1	0.3	0.3	0.7	0.4	0.2	0.2
6	1.3	0.1	0.2	0.1	0.4	0.2	0.1	0.1
7	0.8	0.0	0.1	0.1	0.3	0.1	0.1	0.1
8	0.6	0.0	0.1	0.1	0.2	0.1	0.1	0.1
9	0.4	0.0	0.1	0.0	0.1	0.1	0.0	0.1
10-19	1.6	0.1	0.2	0.1	0.5	0.2	0.2	0.3
20-49	0.7	0.0	0.1	0.1	0.2	0.1	0.1	0.2
50-99	0.2	0.0	0.0	0.0	0.0	0.0	0.0	0.0
100-499	0.1	0.0	0.0	0.0	0.0	0.0	0.0	0.0
500-999	0.0	0.0	0.0	0.0	0.0	0.0	0.0	0.0
1,000 and over	0.0	0.0	0.0	0.0	0.0	0.0	0.0	0.0
5 and over	7.8	0.3	1.0	0.8	2.4	1.3	0.9	1.1
10 and over	2.6	0.1	0.3	0.2	0.8	0.4	0.3	0.5
20 and over	1.0	0.0	0.1	0.1	0.3	0.1	0.1	0.2
50 and over	0.3	0.0	0.0	0.0	0.1	0.0	0.1	0.1
100 and over	0.2	0.0	0.0	0.0	0.0	0.0	0.0	0.0
500 and over	0.0	0.0	0.0	0.0	0.0	0.0	0.0	0.0
1-10	97.7	6.3	17.0	12.3	30.7	15.3	8.5	7.7
11-50	2.0	0.1	0.2	0.2	0.6	0.3	0.2	0.4
51-100	0.2	0.0	0.0	0.0	0.0	0.0	0.0	0.0
101 and over	0.2	0.0	0.0	0.0	0.0	0.0	0.0	0.0

1) Include establishments whose "Year of Starting the Business" is unknown.

Table 2-1-1. Number of Establishments by Section of Industrial Classification and Sex of Representative - Cambodia (2011)

(establishments)

Section of ISIC Rev.4 1)		Sex of Representative		
		Both Sexes	Male	Female
Total 2)		505,134	176,130	329,004
B	Mining and quarrying	179	138	41
C	Manufacturing	71,416	39,285	32,131
D	Electricity, gas, steam and air conditioning supply	4,607	3,872	735
E	Water supply; sewerage, waste management and remediation activities	461	340	121
F	Construction	188	148	40
G	Wholesale and retail trade; repair of motor vehicles and motorcycles	292,350	73,983	218,367
H	Transportation and storage	1,557	1,195	362
I	Accommodation and food service activities	69,662	14,637	55,025
J	Information and communication	4,711	3,808	903
K	Financial and insurance activities	3,584	1,617	1,967
L	Real estate activities	120	76	44
M	Professional, scientific and technical activities	957	652	305
N	Administrative and support service activities	6,023	3,944	2,079
P	Education	9,874	8,442	1,432
Q	Human health and social work activities	4,885	3,849	1,036
R	Arts, entertainment and recreation	1,780	1,104	676
S	Other service activities	32,780	19,040	13,740

1) ISIC stands for International Standard Industrial Classification.

2) Establishments which belong to Section A, O, T, and U of ISIC Rev.4 were not surveyed.

Table 2-1-2. Percent Distribution of Number of Establishments by Section of Industrial Classification and Sex of Representative - Cambodia (2011) (%)

Section of ISIC Rev.4 1)		Sex of Representative		
		Both Sexes	Male	Female
Total 2)		100.0	34.9	65.1
B	Mining and quarrying	0.0	0.0	0.0
C	Manufacturing	14.1	7.8	6.4
D	Electricity, gas, steam and air conditioning supply	0.9	0.8	0.1
E	Water supply; sewerage, waste management and remediation activities	0.1	0.1	0.0
F	Construction	0.0	0.0	0.0
G	Wholesale and retail trade; repair of motor vehicles and motorcycles	57.9	14.6	43.2
H	Transportation and storage	0.3	0.2	0.1
I	Accommodation and food service activities	13.8	2.9	10.9
J	Information and communication	0.9	0.8	0.2
K	Financial and insurance activities	0.7	0.3	0.4
L	Real estate activities	0.0	0.0	0.0
M	Professional, scientific and technical activities	0.2	0.1	0.1
N	Administrative and support service activities	1.2	0.8	0.4
P	Education	2.0	1.7	0.3
Q	Human health and social work activities	1.0	0.8	0.2
R	Arts, entertainment and recreation	0.4	0.2	0.1
S	Other service activities	6.5	3.8	2.7

1) ISIC stands for International Standard Industrial Classification.

2) Establishments which belong to Section A, O, T, and U of ISIC Rev.4 were not surveyed.

Table 2-2-1. Number of Establishments by Section of Industrial Classification
and Whether Cambodian Owner or not - Cambodia (2011)

(establishments)

Section of ISIC Rev.4 1)	Cambodian Owner or not		
	Total	Cambodian	Foreigner
Total 2)	505,134	499,497	5,637
B Mining and quarrying	179	163	16
C Manufacturing	71,416	70,739	677
D Electricity, gas, steam and air conditioning supply	4,607	4,581	26
E Water supply; sewerage, waste management and remediation activities	461	454	7
F Construction	188	170	18
G Wholesale and retail trade; repair of motor vehicles and motorcycles	292,350	290,248	2,102
H Transportation and storage	1,557	1,504	53
I Accommodation and food service activities	69,662	68,061	1,601
J Information and communication	4,711	4,574	137
K Financial and insurance activities	3,584	3,503	81
L Real estate activities	120	113	7
M Professional, scientific and technical activities	957	931	26
N Administrative and support service activities	6,023	5,956	67
P Education	9,874	9,798	76
Q Human health and social work activities	4,885	4,805	80
R Arts, entertainment and recreation	1,780	1,727	53
S Other service activities	32,780	32,170	610

1) ISIC stands for International Standard Industrial Classification.

2) Establishments which belong to Section A, O, T, and U of ISIC Rev.4 were not surveyed.

Table 2-2-2. Percent Distribution of Number of Establishments by Section
of Industrial Classification and Whether Cambodian Owner or not - Cambodia (2011)
(%)

Section of ISIC Rev.4 1)		Cambodian Owner or not		
		Total	Cambodian	Foreigner
Total 2)		100.0	98.9	1.1
B	Mining and quarrying	0.0	0.0	0.0
C	Manufacturing	14.1	14.0	0.1
D	Electricity, gas, steam and air conditioning supply	0.9	0.9	0.0
E	Water supply; sewerage, waste management and remediation activities	0.1	0.1	0.0
F	Construction	0.0	0.0	0.0
G	Wholesale and retail trade; repair of motor vehicles and motorcycles	57.9	57.5	0.4
H	Transportation and storage	0.3	0.3	0.0
I	Accommodation and food service activities	13.8	13.5	0.3
J	Information and communication	0.9	0.9	0.0
K	Financial and insurance activities	0.7	0.7	0.0
L	Real estate activities	0.0	0.0	0.0
M	Professional, scientific and technical activities	0.2	0.2	0.0
N	Administrative and support service activities	1.2	1.2	0.0
P	Education	2.0	1.9	0.0
Q	Human health and social work activities	1.0	1.0	0.0
R	Arts, entertainment and recreation	0.4	0.3	0.0
S	Other service activities	6.5	6.4	0.1

1) ISIC stands for International Standard Industrial Classification.

2) Establishments which belong to Section A, O, T, and U of ISIC Rev.4 were not surveyed.

Table 2-2-3. Number of Establishments by Section of Industrial Classification and Nationality of Owner - Cambodia (2011)

(establishments)

Section of ISIC Rev.4 1)	Nationality of the Owner							
	Total	Cambodian	Chinese	Korean	Viet-namense	Other Asian Countries	US and Europe	Others
Total 2)	505,134	499,497	2,134	175	2,521	374	379	54
B Mining and quarrying	179	163	10	1	1	1	3	0
C Manufacturing	71,416	70,739	470	26	120	39	18	4
D Electricity, gas, steam and air conditioning supply	4,607	4,581	7	0	16	2	1	0
E Water supply; sewerage, waste management and remediation activities	461	454	4	0	2	0	1	0
F Construction	188	170	1	6	1	7	3	0
G Wholesale and retail trade; repair of motor vehicles and motorcycles	292,350	290,248	776	31	1,135	98	53	9
H Transportation and storage	1,557	1,504	21	4	5	16	6	1
I Accommodation and food service activities	69,662	68,061	421	47	856	88	171	18
J Information and communication	4,711	4,574	47	2	56	17	10	5
K Financial and insurance activities	3,584	3,503	30	10	10	23	8	0
L Real estate activities	120	113	4	1	0	2	0	0
M Professional, scientific and technical activities	957	931	9	1	0	10	5	1
N Administrative and support service activities	6,023	5,956	27	4	11	12	10	3
P Education	9,874	9,798	23	7	3	20	19	4
Q Human health and social work activities	4,885	4,805	35	4	24	4	12	1
R Arts, entertainment and recreation	1,780	1,727	14	1	15	8	14	1
S Other service activities	32,780	32,170	235	30	266	27	45	7

1) ISIC stands for International Standard Industrial Classification.

2) Establishments which belong to Section A, O, T, and U of ISIC Rev.4 were not surveyed

Table 2-3-1. Number of Establishments by Section of Industrial Classification
and Whether Registered at the Ministry of Commerce or Not - Cambodia (2011)

(establishments)

Section of ISIC Rev.4 1)		Registered or not		
		Total	Registered	Not Registered
Total 2)		505,134	17,378	487,756
B	Mining and quarrying	179	54	125
C	Manufacturing	71,416	1,723	69,693
D	Electricity, gas, steam and air conditioning supply	4,607	193	4,414
E	Water supply; sewerage, waste management and remediation activities	461	59	402
F	Construction	188	66	122
G	Wholesale and retail trade; repair of motor vehicles and motorcycles	292,350	6,245	286,105
H	Transportation and storage	1,557	276	1,281
I	Accommodation and food service activities	69,662	2,024	67,638
J	Information and communication	4,711	2,559	2,152
K	Financial and insurance activities	3,584	1,063	2,521
L	Real estate activities	120	64	56
M	Professional, scientific and technical activities	957	135	822
N	Administrative and support service activities	6,023	499	5,524
P	Education	9,874	822	9,052
Q	Human health and social work activities	4,885	664	4,221
R	Arts, entertainment and recreation	1,780	198	1,582
S	Other service activities	32,780	734	32,046

1) ISIC stands for International Standard Industrial Classification.

2) Establishments which belong to Section A, O, T, and U of ISIC Rev.4 were not surveyed.

Table 2-3-2. Percent Distribution of Number of Establishments by Section of Industrial Classification and Whether Registered at the Ministry of Commerce or Not - Cambodia (2011)

(%)

Section of ISIC Rev.4 1)	Registered or not		
	Total	Registered	Not Registered
Total 2)	100.0	3.4	96.6
B Mining and quarrying	0.0	0.0	0.0
C Manufacturing	14.1	0.3	13.8
D Electricity, gas, steam and air conditioning supply	0.9	0.0	0.9
E Water supply; sewerage, waste management and remediation activities	0.1	0.0	0.1
F Construction	0.0	0.0	0.0
G Wholesale and retail trade; repair of motor vehicles and motorcycles	57.9	1.2	56.6
H Transportation and storage	0.3	0.1	0.3
I Accommodation and food service activities	13.8	0.4	13.4
J Information and communication	0.9	0.5	0.4
K Financial and insurance activities	0.7	0.2	0.5
L Real estate activities	0.0	0.0	0.0
M Professional, scientific and technical activities	0.2	0.0	0.2
N Administrative and support service activities	1.2	0.1	1.1
P Education	2.0	0.2	1.8
Q Human health and social work activities	1.0	0.1	0.8
R Arts, entertainment and recreation	0.4	0.0	0.3
S Other service activities	6.5	0.1	6.3

1) ISIC stands for International Standard Industrial Classification.

2) Establishments which belong to Section A, O, T, and U of ISIC Rev.4 were not surveyed.

Table 2-3-3. Number of Registered Establishments by Section of Industrial Classification and Registered Ministry or Agency - Cambodia (2011)

Section of ISIC Rev.4 1)	Ministries and Agencies					
	Total	Commerce	Economy and Finance	Interior	Health	Labor
	(establishments)					
Total 2)	49,245	17,378	2,623	981	4,300	329
B Mining and quarrying	135	54	3	6	0	0
C Manufacturing	5,454	1,723	267	30	27	73
D Electricity, gas, steam and air conditioning supply	641	193	16	2	5	2
E Water supply; sewerage, waste management and remediation activities	146	59	11	4	1	0
F Construction	124	66	14	2	0	1
G Wholesale and retail trade; repair of motor vehicles and motorcycles	11,102	6,245	1,350	101	1,546	24
H Transportation and storage	494	276	57	8	2	9
I Accommodation and food service activities	4,250	2,024	325	97	69	24
J Information and communication	4,580	2,559	32	26	4	9
K Financial and insurance activities	2,037	1,063	267	40	1	12
L Real estate activities	111	64	17	1	2	1
M Professional, scientific and technical activities	261	135	21	8	4	5
N Administrative and support service activities	1,123	499	76	66	5	72
P Education	8,930	822	32	94	17	68
Q Human health and social work activities	3,493	664	26	89	2,575	7
R Arts, entertainment and recreation	500	198	46	14	2	4
S Other service activities	5,864	734	63	393	40	18

* Since many establishments are registered at more than two ministries or agencies, the number of registered establishments in this table is a cumulative number.

1) ISIC stands for International Standard Industrial Classification.

2) Establishments which belong to Section A, O, T, and U of ISIC Rev.4 were not surveyed.

Table 2-3-3. Number of Registered Establishments by Section of Industrial Classification and Registered Ministry or Agency - Cambodia (2011)

Section of ISIC Rev.4 1)	Ministries and Agencies					
	Posts and Tel.	Tourism	Social Affair	Women's Affairs	National Bank	CDC 3)
	(establishments)					
Total 2)	1,805	1,979	122	13	676	83
B Mining and quarrying	0	0	0	0	0	0
C Manufacturing	1	5	15	1	2	47
D Electricity, gas, steam and air conditioning supply	1	0	1	0	1	2
E Water supply; sewerage, waste management and remediation activities	0	0	0	0	0	0
F Construction	0	0	0	0	0	3
G Wholesale and retail trade; repair of motor vehicles and motorcycles	25	45	5	2	70	10
H Transportation and storage	9	27	0	0	0	0
I Accommodation and food service activities	3	1,465	8	1	0	2
J Information and communication	1,745	5	1	1	0	1
K Financial and insurance activities	4	1	0	0	590	1
L Real estate activities	0	4	0	0	0	2
M Professional, scientific and technical activities	0	1	0	0	3	0
N Administrative and support service activities	3	203	2	0	1	2
P Education	2	11	9	3	2	8
Q Human health and social work activities	8	8	37	1	0	0
R Arts, entertainment and recreation	2	130	1	0	0	1
S Other service activities	2	74	43	4	7	4

* Since many establishments are registered at more than two ministries or agencies, the number of registered establishments in this table is a cumulative number.

1) ISIC stands for International Standard Industrial Classification.

2) Establishments which belong to Section A, O, T, and U of ISIC Rev.4 were not surveyed.

3) CDC stands for Council for Development Cambodia.

Table 2-3-3. Number of Registered Establishments by Section of Industrial Classification and Registered Ministry or Agency - Cambodia (2011)

Section of ISIC Rev.4 1)	Ministries and Agencies					
	Industry	Water Resource	Public Works	Culture and Religion	Environment	Education
	(establishments)					
Total 2)	4,157	18	311	4,192	424	7,806
B Mining and quarrying	66	1	0	0	5	0
C Manufacturing	2,802	1	6	4	223	7
D Electricity, gas, steam and air conditioning supply	364	1	0	0	19	2
E Water supply; sewerage, waste management and remediation activities	52	7	2	0	3	0
F Construction	8	0	6	0	1	0
G Wholesale and retail trade; repair of motor vehicles and motorcycles	708	1	91	6	78	9
H Transportation and storage	9	0	83	0	2	0
I Accommodation and food service activities	34	2	2	1	57	13
J Information and communication	17	0	5	1	4	3
K Financial and insurance activities	17	0	2	0	0	1
L Real estate activities	2	0	0	0	2	0
M Professional, scientific and technical activities	1	0	0	0	2	3
N Administrative and support service activities	34	0	31	0	5	2
P Education	6	1	81	31	8	7,662
Q Human health and social work activities	0	0	1	7	0	22
R Arts, entertainment and recreation	3	0	0	1	6	4
S Other service activities	34	4	1	4,141	9	78

* Since many establishments are registered at more than two ministries or agencies, the number of registered establishments in this table is a cumulative number.

1) ISIC stands for International Standard Industrial Classification.

2) Establishments which belong to Section A, O, T, and U of ISIC Rev.4 were not surveyed.

Table 2-3-3. Number of Registered Establishments by Section of Industrial Classification and Registered Ministry or Agency - Cambodia (2011)

Section of ISIC Rev.4 1)	Ministries and Agencies					
	Culture and Fine Arts	Information	Justice	Land Management	Civil Aviation	Others
	(establishments)					
Total 2)	512	261	26	94	4	1,151
B Mining and quarrying	0	0	0	0	0	0
C Manufacturing	37	36	1	2	0	144
D Electricity, gas, steam and air conditioning supply	0	0	0	2	0	30
E Water supply; sewerage, waste management and remediation activities	0	0	0	0	0	7
F Construction	1	1	0	20	0	1
G Wholesale and retail trade; repair of motor vehicles and motorcycles	169	48	8	12	0	549
H Transportation and storage	0	0	0	2	0	10
I Accommodation and food service activities	44	0	1	3	1	74
J Information and communication	20	102	2	22	0	21
K Financial and insurance activities	0	1	0	1	1	35
L Real estate activities	2	0	0	9	0	5
M Professional, scientific and technical activities	19	27	11	2	0	19
N Administrative and support service activities	66	29	0	1	2	24
P Education	9	4	1	6	0	53
Q Human health and social work activities	0	0	1	3	0	44
R Arts, entertainment and recreation	71	2	0	1	0	14
S Other service activities	74	11	1	8	0	121

* Since many establishments are registered at more than two ministries or agencies, the number of registered establishments in this table is a cumulative number.

1) ISIC stands for International Standard Industrial Classification.

2) Establishments which belong to Section A, O, T, and U of ISIC Rev.4 were not surveyed.

Table 2-4-1. Number of Establishments by Section of Industrial Classification and Ownership - Cambodia (2011)

Section of ISIC Rev.4 1)	Ownership						
	Total	Individual Proprietor	Sole Proprietor	General Partnership	Limited Partnership	Private Limited Company	Public Limited Company
	(establishments)						
Total 2)	505,134	473,197	12,027	204	160	3,518	390
B Mining and quarrying	179	125	38	1	1	10	0
C Manufacturing	71,416	69,676	1,321	30	20	325	9
D Electricity, gas, steam and air conditioning supply	4,607	4,397	155	2	3	17	0
E Water supply; sewerage, waste management and remediation activities	461	387	43	0	1	7	0
F Construction	188	121	32	3	1	24	1
G Wholesale and retail trade; repair of motor vehicles and motorcycles	292,350	286,065	5,778	49	43	328	16
H Transportation and storage	1,557	1,270	168	7	11	77	4
I Accommodation and food service activities	69,662	67,623	1,823	25	12	149	2
J Information and communication	4,711	2,141	423	29	15	2,040	35
K Financial and insurance activities	3,584	2,452	372	26	31	296	307
L Real estate activities	120	56	43	0	0	19	0
M Professional, scientific and technical activities	957	815	95	0	1	29	2
N Administrative and support service activities	6,023	5,514	371	8	8	100	5
P Education	9,874	1,384	313	12	10	40	4
Q Human health and social work activities	4,885	3,158	530	5	1	15	0
R Arts, entertainment and recreation	1,780	1,571	158	3	0	30	3
S Other service activities	32,780	26,442	364	4	2	12	2

1) ISIC stands for International Standard Industrial Classification.

2) Establishments which belong to Section A, O, T, and U of ISIC Rev.4 were not surveyed.

Table 2-4-1. Number of Establishments by Section of Industrial Classification and Ownership - Cambodia (2011)

Section of ISIC Rev.4 1)	Ownership						
	Subsidiary of a foreign company	Branch of a foreign company	Rep. office of a foreign company 3)	Cooperative	State-owned 4)	NGO	Others
	(establishments)						
Total 2)	8	64	20	41	9,119	1,114	5,272
B Mining and quarrying	1	2	0	0	0	1	0
C Manufacturing	0	15	0	0	3	12	5
D Electricity, gas, steam and air conditioning supply	0	0	0	0	31	2	0
E Water supply; sewerage, waste management and remediation activities	0	0	0	0	15	8	0
F Construction	0	4	1	0	1	0	0
G Wholesale and retail trade; repair of motor vehicles and motorcycles	1	19	6	4	2	6	33
H Transportation and storage	0	3	1	5	7	2	2
I Accommodation and food service activities	0	5	0	0	2	4	17
J Information and communication	4	7	1	0	10	4	2
K Financial and insurance activities	0	1	4	24	17	51	3
L Real estate activities	0	0	1	1	0	0	0
M Professional, scientific and technical activities	0	1	3	0	3	7	1
N Administrative and support service activities	0	4	1	2	6	4	0
P Education	1	2	0	1	7,984	115	8
Q Human health and social work activities	1	0	2	0	1,029	137	7
R Arts, entertainment and recreation	0	1	0	1	2	9	2
S Other service activities	0	0	0	3	7	752	5,192

1) ISIC stands for International Standard Industrial Classification.

2) Establishments which belong to Section A, O, T, and U of ISIC Rev.4 were not surveyed.

3) Commercial representative office of a foreign company

4) "State-owned" includes "Autonomy-owned".

Table 2-4-2. Percent Distribution of Number of Establishments by Section of Industrial Classification and Ownership - Cambodia (2011)

Section of ISIC Rev.4 1)	Ownership						
	Total	Individual Proprietor	Sole Proprietor	General Partnership	Limited Partnership	Private Limited Company	Public Limited Company
	(%)						
Total 2)	100.0	93.7	2.4	0.0	0.0	0.7	0.1
B Mining and quarrying	0.0	0.0	0.0	0.0	0.0	0.0	0.0
C Manufacturing	14.1	13.8	0.3	0.0	0.0	0.1	0.0
D Electricity, gas, steam and air conditioning supply	0.9	0.9	0.0	0.0	0.0	0.0	0.0
E Water supply; sewerage, waste management and remediation activities	0.1	0.1	0.0	0.0	0.0	0.0	0.0
F Construction	0.0	0.0	0.0	0.0	0.0	0.0	0.0
G Wholesale and retail trade; repair of motor vehicles and motorcycles	57.9	56.6	1.1	0.0	0.0	0.1	0.0
H Transportation and storage	0.3	0.3	0.0	0.0	0.0	0.0	0.0
I Accommodation and food service activities	13.8	13.4	0.4	0.0	0.0	0.0	0.0
J Information and communication	0.9	0.4	0.1	0.0	0.0	0.4	0.0
K Financial and insurance activities	0.7	0.5	0.1	0.0	0.0	0.1	0.1
L Real estate activities	0.0	0.0	0.0	0.0	0.0	0.0	0.0
M Professional, scientific and technical activities	0.2	0.2	0.0	0.0	0.0	0.0	0.0
N Administrative and support service activities	1.2	1.1	0.1	0.0	0.0	0.0	0.0
P Education	2.0	0.3	0.1	0.0	0.0	0.0	0.0
Q Human health and social work activities	1.0	0.6	0.1	0.0	0.0	0.0	0.0
R Arts, entertainment and recreation	0.4	0.3	0.0	0.0	0.0	0.0	0.0
S Other service activities	6.5	5.2	0.1	0.0	0.0	0.0	0.0

1) ISIC stands for International Standard Industrial Classification.

2) Establishments which belong to Section A, O, T, and U of ISIC Rev.4 were not surveyed.

Table 2-4-2. Percent Distribution of Number of Establishments by Section of Industrial Classification and Ownership - Cambodia (2011)

Section of ISIC Rev.4 1)	Ownership						
	Subsidiary of a foreign company	Branch of a foreign company	Rep. office of a foreign company 3)	Cooperative	State-owned 4)	NGO	Others
	(%)						
Total 2)	0.0	0.0	0.0	0.0	1.8	0.2	1.0
B Mining and quarrying	0.0	0.0	0.0	0.0	0.0	0.0	0.0
C Manufacturing	0.0	0.0	0.0	0.0	0.0	0.0	0.0
D Electricity, gas, steam and air conditioning supply	0.0	0.0	0.0	0.0	0.0	0.0	0.0
E Water supply; sewerage, waste management and remediation activities	0.0	0.0	0.0	0.0	0.0	0.0	0.0
F Construction	0.0	0.0	0.0	0.0	0.0	0.0	0.0
G Wholesale and retail trade; repair of motor vehicles and motorcycles	0.0	0.0	0.0	0.0	0.0	0.0	0.0
H Transportation and storage	0.0	0.0	0.0	0.0	0.0	0.0	0.0
I Accommodation and food service activities	0.0	0.0	0.0	0.0	0.0	0.0	0.0
J Information and communication	0.0	0.0	0.0	0.0	0.0	0.0	0.0
K Financial and insurance activities	0.0	0.0	0.0	0.0	0.0	0.0	0.0
L Real estate activities	0.0	0.0	0.0	0.0	0.0	0.0	0.0
M Professional, scientific and technical activities	0.0	0.0	0.0	0.0	0.0	0.0	0.0
N Administrative and support service activities	0.0	0.0	0.0	0.0	0.0	0.0	0.0
P Education	0.0	0.0	0.0	0.0	1.6	0.0	0.0
Q Human health and social work activities	0.0	0.0	0.0	0.0	0.2	0.0	0.0
R Arts, entertainment and recreation	0.0	0.0	0.0	0.0	0.0	0.0	0.0
S Other service activities	0.0	0.0	0.0	0.0	0.0	0.1	1.0

1) ISIC stands for International Standard Industrial Classification.

2) Establishments which belong to Section A, O, T, and U of ISIC Rev.4 were not surveyed.

3) Commercial representative office of a foreign company

4) "State-owned" includes "Autonomy-owned".

Table 2-5-1. Number of Establishments by Section of Industrial Classification
and Whether Head Office or Branch - Cambodia (2011)

(establishments)

Section of ISIC Rev.4 1)	Head Office or Branch			
	Total	Single Unit	Head Office	Branch
Total 2)	505,134	495,969	386	8,779
B Mining and quarrying	179	163	0	16
C Manufacturing	71,416	70,870	41	505
D Electricity, gas, steam and air conditioning supply	4,607	4,508	5	94
E Water supply; sewerage, waste management and remediation activities	461	427	4	30
F Construction	188	147	6	35
G Wholesale and retail trade; repair of motor vehicles and motorcycles	292,350	290,260	114	1,976
H Transportation and storage	1,557	1,289	13	255
I Accommodation and food service activities	69,662	69,326	27	309
J Information and communication	4,711	2,194	15	2,502
K Financial and insurance activities	3,584	2,578	36	970
L Real estate activities	120	100	1	19
M Professional, scientific and technical activities	957	912	5	40
N Administrative and support service activities	6,023	5,695	31	297
P Education	9,874	9,252	33	589
Q Human health and social work activities	4,885	4,661	16	208
R Arts, entertainment and recreation	1,780	1,734	2	44
S Other service activities	32,780	31,853	37	890

1) ISIC stands for International Standard Industrial Classification.

2) Establishments which belong to Section A, O, T, and U of ISIC Rev.4 were not surveyed.

Table 2-5-2. Percent Distribution of Number of Establishments by Section of Industrial Classification and Whether Head Office or Branch - Cambodia (2011)

(%)

Section of ISIC Rev.4 1)	Head Office or Branch			
	Total	Single Unit	Head Office	Branch
Total 2)	100.0	98.2	0.1	1.7
B Mining and quarrying	0.0	0.0	0.0	0.0
C Manufacturing	14.1	14.0	0.0	0.1
D Electricity, gas, steam and air conditioning supply	0.9	0.9	0.0	0.0
E Water supply; sewerage, waste management and remediation activities	0.1	0.1	0.0	0.0
F Construction	0.0	0.0	0.0	0.0
G Wholesale and retail trade; repair of motor vehicles and motorcycles	57.9	57.5	0.0	0.4
H Transportation and storage	0.3	0.3	0.0	0.1
I Accommodation and food service activities	13.8	13.7	0.0	0.1
J Information and communication	0.9	0.4	0.0	0.5
K Financial and insurance activities	0.7	0.5	0.0	0.2
L Real estate activities	0.0	0.0	0.0	0.0
M Professional, scientific and technical activities	0.2	0.2	0.0	0.0
N Administrative and support service activities	1.2	1.1	0.0	0.1
P Education	2.0	1.8	0.0	0.1
Q Human health and social work activities	1.0	0.9	0.0	0.0
R Arts, entertainment and recreation	0.4	0.3	0.0	0.0
S Other service activities	6.5	6.3	0.0	0.2

1) ISIC stands for International Standard Industrial Classification.

2) Establishments which belong to Section A, O, T, and U of ISIC Rev.4 were not surveyed.

Table 2-6-1. Number of Establishments by Section of Industrial Classification
and Tenure of Business Place - Cambodia (2011)

(establishments)

Section of ISIC Rev.4 1)	Tenure of Business Place			
	Total	Owned	Rented	Others
Total 2)	505,134	347,170	121,852	36,112
B Mining and quarrying	179	145	29	5
C Manufacturing	71,416	60,461	9,834	1,121
D Electricity, gas, steam and air conditioning supply	4,607	4,188	223	196
E Water supply; sewerage, waste management and remediation activities	461	366	69	26
F Construction	188	121	64	3
G Wholesale and retail trade; repair of motor vehicles and motorcycles	292,350	201,746	70,890	19,714
H Transportation and storage	1,557	866	606	85
I Accommodation and food service activities	69,662	39,279	19,558	10,825
J Information and communication	4,711	1,113	3,323	275
K Financial and insurance activities	3,584	1,477	1,990	117
L Real estate activities	120	83	36	1
M Professional, scientific and technical activities	957	594	354	9
N Administrative and support service activities	6,023	4,766	1,087	170
P Education	9,874	7,886	1,144	844
Q Human health and social work activities	4,885	3,379	1,321	185
R Arts, entertainment and recreation	1,780	1,139	584	57
S Other service activities	32,780	19,561	10,740	2,479

1) ISIC stands for International Standard Industrial Classification.

2) Establishments which belong to Section A, O, T, and U of ISIC Rev.4 were not surveyed.

Table 2-6-2. Percent Distribution of Number of Establishments by Section of Industrial Classification and Tenure of Business Place - Cambodia (2011)

(%)

Section of ISIC Rev.4 1)	Tenure of Business Place			
	Total	Owned	Rented	Others
Total 2)	100.0	68.7	24.1	7.1
B Mining and quarrying	0.0	0.0	0.0	0.0
C Manufacturing	14.1	12.0	1.9	0.2
D Electricity, gas, steam and air conditioning supply	0.9	0.8	0.0	0.0
E Water supply; sewerage, waste management and remediation activities	0.1	0.1	0.0	0.0
F Construction	0.0	0.0	0.0	0.0
G Wholesale and retail trade; repair of motor vehicles and motorcycles	57.9	39.9	14.0	3.9
H Transportation and storage	0.3	0.2	0.1	0.0
I Accommodation and food service activities	13.8	7.8	3.9	2.1
J Information and communication	0.9	0.2	0.7	0.1
K Financial and insurance activities	0.7	0.3	0.4	0.0
L Real estate activities	0.0	0.0	0.0	0.0
M Professional, scientific and technical activities	0.2	0.1	0.1	0.0
N Administrative and support service activities	1.2	0.9	0.2	0.0
P Education	2.0	1.6	0.2	0.2
Q Human health and social work activities	1.0	0.7	0.3	0.0
R Arts, entertainment and recreation	0.4	0.2	0.1	0.0
S Other service activities	6.5	3.9	2.1	0.5

1) ISIC stands for International Standard Industrial Classification.

2) Establishments which belong to Section A, O, T, and U of ISIC Rev.4 were not surveyed.

Table 2-7-1. Number of Establishments by Section of Industrial Classification
and Kind of Business Place - Cambodia (2011)

(establishments)

Section of ISIC Rev.4 1)	Kind of Business Place			
	Total	Street Business	Home	Apartment
Total 2)	505,134	41,771	327,054	13,688
B Mining and quarrying	179	0	77	45
C Manufacturing	71,416	90	62,970	1,907
D Electricity, gas, steam and air conditioning supply	4,607	168	4,050	212
E Water supply; sewerage, waste management and remediation activities	461	21	347	33
F Construction	188	0	130	29
G Wholesale and retail trade; repair of motor vehicles and motorcycles	292,350	24,181	183,030	6,260
H Transportation and storage	1,557	112	836	176
I Accommodation and food service activities	69,662	12,810	41,821	2,293
J Information and communication	4,711	597	1,735	333
K Financial and insurance activities	3,584	206	1,258	298
L Real estate activities	120	0	57	29
M Professional, scientific and technical activities	957	12	814	73
N Administrative and support service activities	6,023	172	5,142	315
P Education	9,874	6	919	276
Q Human health and social work activities	4,885	32	3,355	183
R Arts, entertainment and recreation	1,780	65	1,376	122
S Other service activities	32,780	3,299	19,137	1,104

1) ISIC stands for International Standard Industrial Classification.

2) Establishments which belong to Section A, O, T, and U of ISIC Rev.4 were not surveyed.

Table 2-7-1. Number of Establishments by Section of Industrial Classification and Kind of Business Place - Cambodia (2011)

(establishments)

Section of ISIC Rev.4 1)	Kind of Business Place			
	Traditional Market	Modern Shopping Mall	Exclusive Block or Building	Others
Total 2)	93,139	815	21,254	7,413
B Mining and quarrying	0	0	49	8
C Manufacturing	5,018	1	1,339	91
D Electricity, gas, steam and air conditioning supply	18	0	142	17
E Water supply; sewerage, waste management and remediation activities	9	0	43	8
F Construction	1	1	25	2
G Wholesale and retail trade; repair of motor vehicles and motorcycles	73,730	638	1,012	3,499
H Transportation and storage	149	4	125	155
I Accommodation and food service activities	8,975	72	775	2,916
J Information and communication	133	14	1,595	304
K Financial and insurance activities	1,169	5	636	12
L Real estate activities	1	6	23	4
M Professional, scientific and technical activities	22	16	14	6
N Administrative and support service activities	209	19	84	82
P Education	0	1	8,594	78
Q Human health and social work activities	102	1	1,189	23
R Arts, entertainment and recreation	31	12	107	67
S Other service activities	3,572	25	5,502	141

1) ISIC stands for International Standard Industrial Classification.

2) Establishments which belong to Section A, O, T, and U of ISIC Rev.4 were not surveyed.

Table 2-7-2. Percent Distribution of Number of Establishments by Section of Industrial Classification and Kind of Business Place - Cambodia (2011)

(%)

Section of ISIC Rev.4 1)	Kind of Business Place			
	Total	Street Business	Home	Apartment
Total 2)	100.0	8.3	64.7	2.7
B Mining and quarrying	0.0	0.0	0.0	0.0
C Manufacturing	14.1	0.0	12.5	0.4
D Electricity, gas, steam and air conditioning supply	0.9	0.0	0.8	0.0
E Water supply; sewerage, waste management and remediation activities	0.1	0.0	0.1	0.0
F Construction	0.0	0.0	0.0	0.0
G Wholesale and retail trade; repair of motor vehicles and motorcycles	57.9	4.8	36.2	1.2
H Transportation and storage	0.3	0.0	0.2	0.0
I Accommodation and food service activities	13.8	2.5	8.3	0.5
J Information and communication	0.9	0.1	0.3	0.1
K Financial and insurance activities	0.7	0.0	0.2	0.1
L Real estate activities	0.0	0.0	0.0	0.0
M Professional, scientific and technical activities	0.2	0.0	0.2	0.0
N Administrative and support service activities	1.2	0.0	1.0	0.1
P Education	2.0	0.0	0.2	0.1
Q Human health and social work activities	1.0	0.0	0.7	0.0
R Arts, entertainment and recreation	0.4	0.0	0.3	0.0
S Other service activities	6.5	0.7	3.8	0.2

1) ISIC stands for International Standard Industrial Classification.

2) Establishments which belong to Section A, O, T, and U of ISIC Rev.4 were not surveyed.

Table 2-7-2. Percent Distribution of Number of Establishments by Section of Industrial Classification and Kind of Business Place - Cambodia (2011)

(%)

Section of ISIC Rev.4 1)	Kind of Business Place			
	Traditional Market	Modern Shopping Mall	Exclusive Block or Building	Others
Total 2)	18.4	0.2	4.2	1.5
B Mining and quarrying	0.0	0.0	0.0	0.0
C Manufacturing	1.0	0.0	0.3	0.0
D Electricity, gas, steam and air conditioning supply	0.0	0.0	0.0	0.0
E Water supply; sewerage, waste management and remediation activities	0.0	0.0	0.0	0.0
F Construction	0.0	0.0	0.0	0.0
G Wholesale and retail trade; repair of motor vehicles and motorcycles	14.6	0.1	0.2	0.7
H Transportation and storage	0.0	0.0	0.0	0.0
I Accommodation and food service activities	1.8	0.0	0.2	0.6
J Information and communication	0.0	0.0	0.3	0.1
K Financial and insurance activities	0.2	0.0	0.1	0.0
L Real estate activities	0.0	0.0	0.0	0.0
M Professional, scientific and technical activities	0.0	0.0	0.0	0.0
N Administrative and support service activities	0.0	0.0	0.0	0.0
P Education	0.0	0.0	1.7	0.0
Q Human health and social work activities	0.0	0.0	0.2	0.0
R Arts, entertainment and recreation	0.0	0.0	0.0	0.0
S Other service activities	0.7	0.0	1.1	0.0

1) ISIC stands for International Standard Industrial Classification.

2) Establishments which belong to Section A, O, T, and U of ISIC Rev.4 were not surveyed.

Table 2-8-1. Number of Establishments by Section of Industrial Classification
and Area of Business Place - Cambodia (2011)

(establishments)

Section of ISIC Rev.4 1)	Area of Business Place				
	Total	Under 5m ²	5-9m ²	10-29m ²	30-49m ²
Total 2)	505,134	131,758	133,405	121,055	53,903
B Mining and quarrying	179	8	16	39	17
C Manufacturing	71,416	12,894	20,708	20,441	8,935
D Electricity, gas, steam and air conditioning supply	4,607	393	1,428	1,657	557
E Water supply; sewerage, waste management and remediation activities	461	51	74	109	85
F Construction	188	4	10	42	45
G Wholesale and retail trade; repair of motor vehicles and motorcycles	292,350	88,143	81,147	71,309	29,464
H Transportation and storage	1,557	96	224	399	276
I Accommodation and food service activities	69,662	20,992	17,990	14,288	7,987
J Information and communication	4,711	810	397	601	488
K Financial and insurance activities	3,584	1,222	597	418	238
L Real estate activities	120	2	1	17	21
M Professional, scientific and technical activities	957	84	172	283	203
N Administrative and support service activities	6,023	596	1,343	1,804	1,129
P Education	9,874	9	84	252	310
Q Human health and social work activities	4,885	192	686	1,150	796
R Arts, entertainment and recreation	1,780	111	219	434	417
S Other service activities	32,780	6,151	8,309	7,812	2,935

1) ISIC stands for International Standard Industrial Classification.

2) Establishments which belong to Section A, O, T, and U of ISIC Rev.4 were not surveyed.

Table 2-8-1. Number of Establishments by Section of Industrial Classification
and Area of Business Place - Cambodia (2011)

(establishments)

Section of ISIC Rev.4 1)	Area of Business Place				
	50-99m ²	100-199m ²	200-499m ²	500-999m ²	1000m ² and over
Total 2)	28,877	16,135	4,649	1,886	13,466
B Mining and quarrying	12	23	18	6	40
C Manufacturing	4,517	2,568	396	161	796
D Electricity, gas, steam and air conditioning supply	259	188	44	25	56
E Water supply; sewerage, waste management and remediation activities	47	46	15	10	24
F Construction	25	31	10	7	14
G Wholesale and retail trade; repair of motor vehicles and motorcycles	14,618	6,675	528	187	279
H Transportation and storage	223	167	90	16	66
I Accommodation and food service activities	4,644	2,938	417	158	248
J Information and communication	585	588	521	353	368
K Financial and insurance activities	330	318	247	126	88
L Real estate activities	21	20	12	8	18
M Professional, scientific and technical activities	125	72	7	3	8
N Administrative and support service activities	702	328	62	17	42
P Education	461	623	1,227	451	6,457
Q Human health and social work activities	602	474	252	114	619
R Arts, entertainment and recreation	244	204	51	19	81
S Other service activities	1,462	872	752	225	4,262

1) ISIC stands for International Standard Industrial Classification.

2) Establishments which belong to Section A, O, T, and U of ISIC Rev.4 were not surveyed.

Table 2-8-2. Percent Distribution of Number of Establishments by Section of Industrial Classification and Area of Business Place - Cambodia (2011)

(%)

Section of ISIC Rev.4 1)	Area of Business Place				
	Total	Under 5m ²	5-9m ²	10-29m ²	30-49m ²
Total 2)	100.0	26.1	26.4	24.0	10.7
B Mining and quarrying	0.0	0.0	0.0	0.0	0.0
C Manufacturing	14.1	2.6	4.1	4.0	1.8
D Electricity, gas, steam and air conditioning supply	0.9	0.1	0.3	0.3	0.1
E Water supply; sewerage, waste management and remediation activities	0.1	0.0	0.0	0.0	0.0
F Construction	0.0	0.0	0.0	0.0	0.0
G Wholesale and retail trade; repair of motor vehicles and motorcycles	57.9	17.4	16.1	14.1	5.8
H Transportation and storage	0.3	0.0	0.0	0.1	0.1
I Accommodation and food service activities	13.8	4.2	3.6	2.8	1.6
J Information and communication	0.9	0.2	0.1	0.1	0.1
K Financial and insurance activities	0.7	0.2	0.1	0.1	0.0
L Real estate activities	0.0	0.0	0.0	0.0	0.0
M Professional, scientific and technical activities	0.2	0.0	0.0	0.1	0.0
N Administrative and support service activities	1.2	0.1	0.3	0.4	0.2
P Education	2.0	0.0	0.0	0.0	0.1
Q Human health and social work activities	1.0	0.0	0.1	0.2	0.2
R Arts, entertainment and recreation	0.4	0.0	0.0	0.1	0.1
S Other service activities	6.5	1.2	1.6	1.5	0.6

1) ISIC stands for International Standard Industrial Classification.

2) Establishments which belong to Section A, O, T, and U of ISIC Rev.4 were not surveyed.

Table 2-8-2. Percent Distribution of Number of Establishments by Section of Industrial Classification and Area of Business Place - Cambodia (2011)

(%)

Section of ISIC Rev.4 1)	Area of Business Place				
	50-99m ²	100-199m ²	200-499m ²	500-999m ²	1000m ² and over
Total 2)	5.7	3.2	0.9	0.4	2.7
B Mining and quarrying	0.0	0.0	0.0	0.0	0.0
C Manufacturing	0.9	0.5	0.1	0.0	0.2
D Electricity, gas, steam and air conditioning supply	0.1	0.0	0.0	0.0	0.0
E Water supply; sewerage, waste management and remediation activities	0.0	0.0	0.0	0.0	0.0
F Construction	0.0	0.0	0.0	0.0	0.0
G Wholesale and retail trade; repair of motor vehicles and motorcycles	2.9	1.3	0.1	0.0	0.1
H Transportation and storage	0.0	0.0	0.0	0.0	0.0
I Accommodation and food service activities	0.9	0.6	0.1	0.0	0.0
J Information and communication	0.1	0.1	0.1	0.1	0.1
K Financial and insurance activities	0.1	0.1	0.0	0.0	0.0
L Real estate activities	0.0	0.0	0.0	0.0	0.0
M Professional, scientific and technical activities	0.0	0.0	0.0	0.0	0.0
N Administrative and support service activities	0.1	0.1	0.0	0.0	0.0
P Education	0.1	0.1	0.2	0.1	1.3
Q Human health and social work activities	0.1	0.1	0.0	0.0	0.1
R Arts, entertainment and recreation	0.0	0.0	0.0	0.0	0.0
S Other service activities	0.3	0.2	0.1	0.0	0.8

1) ISIC stands for International Standard Industrial Classification.

2) Establishments which belong to Section A, O, T, and U of ISIC Rev.4 were not surveyed.

Table 2-9-1. Number of Establishments by Section of Industrial Classification
and Year of Starting the Business - Cambodia (2011)

(establishments)

Section of ISIC Rev.4 1)	Year of Starting the Business			
	Total	2011	2010	2009
Total 2)	505,134	32,446	87,138	62,855
B Mining and quarrying	179	3	28	21
C Manufacturing	71,416	3,255	10,065	8,356
D Electricity, gas, steam and air conditioning supply	4,607	199	733	634
E Water supply; sewerage, waste management and remediation activities	461	20	73	48
F Construction	188	4	26	21
G Wholesale and retail trade; repair of motor vehicles and motorcycles	292,350	18,325	50,806	36,938
H Transportation and storage	1,557	84	290	214
I Accommodation and food service activities	69,662	7,036	14,313	9,025
J Information and communication	4,711	316	1,162	988
K Financial and insurance activities	3,584	126	491	349
L Real estate activities	120	11	25	17
M Professional, scientific and technical activities	957	57	153	109
N Administrative and support service activities	6,023	308	1,001	829
P Education	9,874	157	513	419
Q Human health and social work activities	4,885	188	663	459
R Arts, entertainment and recreation	1,780	158	398	218
S Other service activities	32,780	2,199	6,398	4,210

1) ISIC stands for International Standard Industrial Classification.

2) Establishments which belong to Section A, O, T, and U of ISIC Rev.4 were not surveyed.

3) Include establishments whose "Year of Starting the Business" is unknown.

Table 2-9-1. Number of Establishments by Section of Industrial Classification
and Year of Starting the Business - Cambodia (2011)

(establishments)

Section of ISIC Rev.4 1)	Year of Starting the Business			
	2004-2008	1999-2003	1991-1998	1990 or before 3)
Total 2)	158,447	78,812	44,368	41,068
B Mining and quarrying	60	26	19	22
C Manufacturing	24,101	11,693	6,425	7,521
D Electricity, gas, steam and air conditioning supply	1,649	742	415	235
E Water supply; sewerage, waste management and remediation activities	187	62	41	30
F Construction	68	36	22	11
G Wholesale and retail trade; repair of motor vehicles and motorcycles	92,419	47,902	26,948	19,012
H Transportation and storage	550	232	111	76
I Accommodation and food service activities	20,688	9,589	4,855	4,156
J Information and communication	1,654	364	112	115
K Financial and insurance activities	1,275	674	473	196
L Real estate activities	51	7	4	5
M Professional, scientific and technical activities	275	172	126	65
N Administrative and support service activities	2,329	882	383	291
P Education	2,166	1,552	1,173	3,894
Q Human health and social work activities	1,352	931	742	550
R Arts, entertainment and recreation	561	238	131	76
S Other service activities	9,062	3,710	2,388	4,813

1) ISIC stands for International Standard Industrial Classification.

2) Establishments which belong to Section A, O, T, and U of ISIC Rev.4 were not surveyed.

3) Include establishments whose "Year of Starting the Business" is unknown.

(1/2)

Table 2-9-2. Percent Distribution of Number of Establishments by Section of Industrial Classification and Year of Starting the Business - Cambodia (2011)

(%)

Section of ISIC Rev.4 1)	Year of Starting the Business			
	Total	2011	2010	2009
Total 2)	100.0	6.4	17.3	12.4
B Mining and quarrying	0.0	0.0	0.0	0.0
C Manufacturing	14.1	0.6	2.0	1.7
D Electricity, gas, steam and air conditioning supply	0.9	0.0	0.1	0.1
E Water supply; sewerage, waste management and remediation activities	0.1	0.0	0.0	0.0
F Construction	0.0	0.0	0.0	0.0
G Wholesale and retail trade; repair of motor vehicles and motorcycles	57.9	3.6	10.1	7.3
H Transportation and storage	0.3	0.0	0.1	0.0
I Accommodation and food service activities	13.8	1.4	2.8	1.8
J Information and communication	0.9	0.1	0.2	0.2
K Financial and insurance activities	0.7	0.0	0.1	0.1
L Real estate activities	0.0	0.0	0.0	0.0
M Professional, scientific and technical activities	0.2	0.0	0.0	0.0
N Administrative and support service activities	1.2	0.1	0.2	0.2
P Education	2.0	0.0	0.1	0.1
Q Human health and social work activities	1.0	0.0	0.1	0.1
R Arts, entertainment and recreation	0.4	0.0	0.1	0.0
S Other service activities	6.5	0.4	1.3	0.8

1) ISIC stands for International Standard Industrial Classification.

2) Establishments which belong to Section A, O, T, and U of ISIC Rev.4 were not surveyed.

3) Include establishments whose "Year of Starting the Business" is unknown.

Table 2-9-2. Percent Distribution of Number of Establishments by Section of Industrial Classification and Year of Starting the Business - Cambodia (2011)

(%)

Section of ISIC Rev.4 1)	Year of Starting the Business			
	2004-2008	1999-2003	1991-1998	1990 or before 3)
Total 2)	31.4	15.6	8.8	8.1
B Mining and quarrying	0.0	0.0	0.0	0.0
C Manufacturing	4.8	2.3	1.3	1.5
D Electricity, gas, steam and air conditioning supply	0.3	0.1	0.1	0.0
E Water supply; sewerage, waste management and remediation activities	0.0	0.0	0.0	0.0
F Construction	0.0	0.0	0.0	0.0
G Wholesale and retail trade; repair of motor vehicles and motorcycles	18.3	9.5	5.3	3.8
H Transportation and storage	0.1	0.0	0.0	0.0
I Accommodation and food service activities	4.1	1.9	1.0	0.8
J Information and communication	0.3	0.1	0.0	0.0
K Financial and insurance activities	0.3	0.1	0.1	0.0
L Real estate activities	0.0	0.0	0.0	0.0
M Professional, scientific and technical activities	0.1	0.0	0.0	0.0
N Administrative and support service activities	0.5	0.2	0.1	0.1
P Education	0.4	0.3	0.2	0.8
Q Human health and social work activities	0.3	0.2	0.1	0.1
R Arts, entertainment and recreation	0.1	0.0	0.0	0.0
S Other service activities	1.8	0.7	0.5	1.0

1) ISIC stands for International Standard Industrial Classification.

2) Establishments which belong to Section A, O, T, and U of ISIC Rev.4 were not surveyed.

3) Include establishments whose "Year of Starting the Business" is unknown.

Table 2-10. Number of Establishments by Class of Industrial Classification
and Sex of Representative - Cambodia (2011)

		(establishments)			
Class of ISIC Rev.4 1)		ISIC Code	Both Sexes	Male	Female
	Total 2)		505,134	176,130	329,004
B	Mining of iron ores	0710	2	2	0
	Mining of other non-ferrous metal ores	0729	27	24	3
	Quarrying of stone, sand and clay	0810	112	82	30
	Mining of chemical and fertilizer minerals	0891	1	0	1
	Extraction of salt	0893	30	24	6
	Other mining and quarrying n.e.c.	0899	3	2	1
	Support activities for petroleum and natural gas extraction	0910	1	1	0
	Support activities for other mining and quarrying	0990	3	3	0
C	Processing and preserving of meat	1010	301	228	73
	Processing and preserving of fish, crustaceans and molluscs	1020	114	50	64
	Processing and preserving of fruit and vegetables	1030	93	58	35
	Manufacture of vegetable and animal oils and fats	1040	4	2	2
	Manufacture of dairy products	1050	34	20	14
	Manufacture of grain mill products	1061	19,495	15,963	3,532
	Manufacture of starches and starch products	1062	150	104	46
	Manufacture of bakery products	1071	324	172	152
	Manufacture of sugar	1072	6,114	4,652	1,462
	Manufacture of cocoa, chocolate and sugar confectionery	1073	8	5	3
	Manufacture of macaroni, noodles, couscous and similar farinaceous products	1074	957	420	537
	Manufacture of prepared meals and dishes	1075	3	1	2
	Manufacture of other food products n.e.c.	1079	32	19	13
	Manufacture of prepared animal feeds	1080	10	8	2
	Distilling, rectifying and blending of spirits	1101	4,075	2,246	1,829
	Manufacture of wines	1102	213	110	103
	Manufacture of malt liquors and malt	1103	10	7	3
	Manufacture of soft drinks; production of mineral waters and other bottled waters	1104	138	91	47
	Manufacture of tobacco products	1200	33	31	2
	Preparation and spinning of textile fibres	1311	26	8	18
	Weaving of textiles	1312	8,504	788	7,716
	Finishing of textiles	1313	14	11	3
	Manufacture of knitted and crocheted fabrics	1391	5	4	1
	Manufacture of made-up textile articles, except apparel	1392	322	10	312
	Manufacture of carpets and rugs	1393	10	6	4
	Manufacture of cordage, rope, twine and netting	1394	25	7	18
	Manufacture of other textiles n.e.c.	1399	13	3	10
	Manufacture of wearing apparel, except fur apparel	1410	15,662	2,939	12,723
	Manufacture of articles of fur	1420	0	0	0
	Manufacture of knitted and crocheted apparel	1430	296	35	261
	Tanning and dressing of leather; dressing and dyeing of fur	1511	13	8	5
	Manufacture of luggage, handbags and the like, saddlery and harness	1512	158	109	49

Table 2-10. Number of Establishments by Class of Industrial Classification
and Sex of Representative - Cambodia (2011)

		(establishments)		
Class of ISIC Rev.4 1)	ISIC Code	Both Sexes	Male	Female
Manufacture of footwear	1520	107	76	31
Sawmilling and planing of wood	1610	306	262	44
Manufacture of veneer sheets and wood-based panels	1621	207	179	28
Manufacture of builders' carpentry and joinery	1622	387	344	43
Manufacture of wooden containers	1623	21	18	3
Manufacture of other products of wood; manufacture of articles of cork, straw and plaiting materials	1629	1,034	347	687
Manufacture of pulp, paper and paperboard	1701	12	9	3
Manufacture of corrugated paper and paperboard and of containers of paper and paperboard	1702	15	9	6
Manufacture of other articles of paper and paperboard	1709	8	4	4
Printing	1811	188	116	72
Service activities related to printing	1812	95	65	30
Reproduction of recorded media	1820	1	1	0
Manufacture of coke oven products	1910	1	1	0
Manufacture of refined petroleum products	1920	1	1	0
Manufacture of basic chemicals	2011	3	3	0
Manufacture of plastics and synthetic rubber in primary forms	2013	32	28	4
Manufacture of pesticides and other agrochemical products	2021	1	1	0
Manufacture of paints, varnishes and similar coatings, printing ink and mastics	2022	3	2	1
Manufacture of soap and detergents, cleaning and polishing preparations, perfumes and toilet preparations	2023	25	15	10
Manufacture of other chemical products n.e.c.	2029	80	48	32
Manufacture of pharmaceuticals, medicinal chemical and botanical products	2100	10	9	1
Manufacture of rubber tyres and tubes; retreading and rebuilding of rubber tyres	2211	2	2	0
Manufacture of other rubber products	2219	5	5	0
Manufacture of plastics products	2220	39	36	3
Manufacture of glass and glass products	2310	275	228	47
Manufacture of refractory products	2391	1	0	1
Manufacture of clay building materials	2392	895	522	373
Manufacture of other porcelain and ceramic products	2393	46	35	11
Manufacture of cement, lime and plaster	2394	21	17	4
Manufacture of articles of concrete, cement and plaster	2395	1,570	1,203	367
Cutting, shaping and finishing of stone	2396	14	10	4
Manufacture of other non-metallic mineral products	2399	4	4	0
Manufacture of basic iron and steel	2410	1	0	1
Manufacture of basic precious and other non-ferrous metals	2420	25	21	4
Casting of iron and steel	2431	10	8	2
Casting of non-ferrous metals	2432	2	1	1
Manufacture of structural metal products	2511	2,814	2,438	376
Manufacture of tanks, reservoirs and containers of metal	2512	365	315	50
Manufacture of steam generators, except central heating hot water boilers	2513	5	5	0

Table 2-10. Number of Establishments by Class of Industrial Classification
and Sex of Representative - Cambodia (2011)

Class of ISIC Rev.4 1)	ISIC Code	(establishments)		
		Both Sexes	Male	Female
Forging, pressing, stamping and roll-forming of metal; powder metallurgy	2591	17	15	2
Treatment and coating of metals; machining	2592	685	636	49
Manufacture of cutlery, hand tools and general hardware	2593	679	653	26
Manufacture of other fabricated metal products n.e.c.	2599	163	147	16
Manufacture of electronic components and boards	2610	0	0	0
Manufacture of computers and peripheral equipment	2620	1	0	1
Manufacture of communication equipment	2630	0	0	0
Manufacture of optical instruments and photographic equipment	2670	1	0	1
Manufacture of magnetic and optical media	2680	2	2	0
Manufacture of electric motors, generators, transformers and electricity distribution and control apparatus	2710	6	6	0
Manufacture of electric lighting equipment	2740	1	1	0
Manufacture of domestic appliances	2750	0	0	0
Manufacture of other electrical equipment	2790	1	1	0
Manufacture of engines and turbines, except aircraft, vehicle and cycle engines	2811	3	3	0
Manufacture of other pumps, compressors, taps and valves	2813	1	1	0
Manufacture of ovens, furnaces and furnace burners	2815	3	3	0
Manufacture of agricultural and forestry machinery	2821	11	11	0
Manufacture of metal-forming machinery and machine tools	2822	1	1	0
Manufacture of machinery for food, beverage and tobacco processing	2825	1	1	0
Manufacture of bodies (coachwork) for motor vehicles; manufacture of trailers and semi-trailers	2920	2	1	1
Manufacture of parts and accessories for motor vehicles	2930	1	1	0
Building of ships and floating structures	3011	25	23	2
Building of pleasure and sporting boats	3012	1	1	0
Manufacture of motorcycles	3091	0	0	0
Manufacture of bicycles and invalid carriages	3092	7	4	3
Manufacture of other transport equipment n.e.c.	3099	48	43	5
Manufacture of furniture	3100	1,196	910	286
Manufacture of jewellery and related articles	3211	1,764	1,452	312
Manufacture of imitation jewellery and related articles	3212	6	4	2
Manufacture of musical instruments	3220	5	5	0
Manufacture of sports goods	3230	3	0	3
Manufacture of games and toys	3240	4	1	3
Manufacture of medical and dental instruments and supplies	3250	3	1	2
Other manufacturing n.e.c.	3290	50	9	41
Repair of fabricated metal products	3311	8	7	1
Repair of machinery	3312	751	679	72
Repair of electronic and optical equipment	3313	32	29	3
Repair of electrical equipment	3314	100	91	9
Repair of transport equipment, except motor vehicles	3315	33	31	2
Repair of other equipment	3319	9	6	3

Table 2-10. Number of Establishments by Class of Industrial Classification
and Sex of Representative - Cambodia (2011)

		(establishments)			
Class of ISIC Rev.4 1)		ISIC Code	Both Sexes	Male	Female
	Installation of industrial machinery and equipment	3320	5	3	2
D	Electric power generation, transmission and distribution	3510	4,329	3,668	661
	Manufacture of gas; distribution of gaseous fuels through mains	3520	28	20	8
	Steam and air conditioning supply	3530	250	184	66
E	Water collection, treatment and supply	3600	340	258	82
	Collection of non-hazardous waste	3811	19	14	5
	Collection of hazardous waste	3812	4	3	1
	Treatment and disposal of non-hazardous waste	3821	1	1	0
	Materials recovery	3830	96	63	33
	Remediation activities and other waste management services	3900	1	1	0
F	Construction of buildings	4100	65	52	13
	Construction of roads and railways	4210	14	10	4
	Construction of utility projects	4220	46	38	8
	Construction of other civil engineering projects	4290	1	1	0
	Site preparation	4312	1	1	0
	Electrical installation	4321	3	3	0
	Plumbing, heat and air-conditioning installation	4322	1	1	0
	Other construction installation	4329	6	3	3
	Building completion and finishing	4330	10	5	5
	Other specialized construction activities	4390	41	34	7
G	Sale of motor vehicles	4510	287	243	44
	Maintenance and repair of motor vehicles	4520	3,876	3,395	481
	Sale of motor vehicle parts and accessories	4530	1,384	925	459
	Sale, maintenance and repair of motorcycles and related parts and accessories	4540	16,962	15,071	1,891
	Wholesale on a fee or contract basis	4610	18	6	12
	Wholesale of agricultural raw materials and live animals	4620	930	497	433
	Wholesale of food, beverages and tobacco	4630	763	321	442
	Wholesale of textiles, clothing and footwear	4641	451	85	366
	Wholesale of other household goods	4649	143	66	77
	Wholesale of computers, computer peripheral equipment and software	4651	17	10	7
	Wholesale of electronic and telecommunications equipment and parts	4652	47	35	12
	Wholesale of agricultural machinery, equipment and supplies	4653	377	247	130
	Wholesale of other machinery and equipment	4659	321	194	127
	Wholesale of solid, liquid and gaseous fuels and related products	4661	54	35	19
	Wholesale of metals and metal ores	4662	21	11	10
	Wholesale of construction materials, hardware, plumbing and heating equipment and supplies	4663	3,976	2,187	1,789
	Wholesale of waste and scrap and other products n.e.c.	4669	1,373	786	587
	Non-specialized wholesale trade	4690	274	99	175

Table 2-10. Number of Establishments by Class of Industrial Classification and Sex of Representative - Cambodia (2011)

		(establishments)			
Class of ISIC Rev.4 1)		ISIC Code	Both Sexes	Male	Female
	Retail sale in non-specialized stores with food, beverages or tobacco predominating	4711	441	127	314
	Other retail sale in non-specialized stores	4719	119,625	22,252	97,373
	Retail sale of food in specialized stores	4721	31,923	3,863	28,060
	Retail sale of beverages in specialized stores	4722	6,476	1,745	4,731
	Retail sale of tobacco products in specialized stores	4723	398	98	300
	Retail sale of automotive fuel in specialized stores	4730	5,507	2,040	3,467
	Retail sale of computers, peripheral units, software and telecommunications equipment in specialized stores	4741	6,573	4,613	1,960
	Retail sale of audio and video equipment in specialized stores	4742	1,218	634	584
	Retail sale of textiles in specialized stores	4751	403	79	324
	Retail sale of hardware, paints and glass in specialized stores	4752	1,020	554	466
	Retail sale of carpets, rugs, wall and floor coverings in specialized stores	4753	353	101	252
	Retail sale of electrical household appliances, furniture, lighting equipment and other household articles in specialized stores	4759	3,945	1,591	2,354
	Retail sale of books, newspapers and stationary in specialized stores	4761	974	274	700
	Retail sale of music and video recordings in specialized stores	4762	142	54	88
	Retail sale of sporting equipment in specialized stores	4763	727	452	275
	Retail sale of games and toys in specialized stores	4764	364	75	289
	Retail sale of clothing, footwear and leather articles in specialized stores	4771	5,200	951	4,249
	Retail sale of pharmaceutical and medical goods, cosmetic and toilet articles in specialized stores	4772	8,550	2,480	6,070
	Other retail sale of new goods in specialized stores	4773	10,368	3,144	7,224
	Retail sale of second-hand goods	4774	2,292	266	2,026
	Retail sale via stalls and markets of food, beverages and tobacco products	4781	34,311	2,395	31,916
	Retail sale via stalls and markets of textiles, clothing and footwear	4782	18,085	1,534	16,551
	Retail sale via stalls and markets of other goods	4789	2,032	376	1,656
	Retail sale via mail order houses or via Internet	4791	4	1	3
	Other retail sale not in stores, stalls or markets	4799	145	71	74
H	Urban and suburban passenger land transport	4921	47	43	4
	Other passenger land transport	4922	207	180	27
	Freight transport by road	4923	358	308	50
	Sea and coastal passenger water transport	5011	13	10	3
	Sea and coastal freight water transport	5012	11	11	0
	Inland passenger water transport	5021	146	98	48
	Inland freight water transport	5022	3	2	1
	Passenger air transport	5110	3	2	1
	Freight air transport	5120	5	5	0
	Warehousing and storage	5210	143	101	42
	Service activities incidental to land transportation	5221	560	391	169

Table 2-10. Number of Establishments by Class of Industrial Classification and Sex of Representative - Cambodia (2011)

		(establishments)			
Class of ISIC Rev.4 1)		ISIC Code	Both Sexes	Male	Female
	Service activities incidental to water transportation	5222	14	9	5
	Service activities incidental to air transportation	5223	2	2	0
	Cargo handling	5224	9	6	3
	Other transportation support activities	5229	26	19	7
	Postal activities	5310	3	2	1
	Courier activities	5320	7	6	1
I	Short term accommodation activities	5510	2,436	1,414	1,022
	Camping grounds, recreational vehicle parks and trailer parks	5520	2	1	1
	Other accommodation	5590	321	185	136
	Restaurants and mobile food service activities	5610	44,382	7,425	36,957
	Event catering	5621	548	428	120
	Other food service activities	5629	13	0	13
	Beverage serving activities	5630	21,960	5,184	16,776
J	Book publishing	5811	290	145	145
	Publishing of directories and mailing lists	5812	3	1	2
	Publishing of newspapers, journals and periodicals	5813	10	10	0
	Other publishing activities	5819	102	72	30
	Motion picture, video and television programme production activities	5911	7	4	3
	Motion picture, video and television programme post-production activities	5912	3	2	1
	Motion picture, video and television programme distribution activities	5913	11	8	3
	Motion picture projection activities	5914	24	18	6
	Sound recording and music publishing activities	5920	64	56	8
	Radio broadcasting	6010	34	27	7
	Television programming and broadcasting activities	6020	31	29	2
	Wired telecommunications activities	6110	16	11	5
	Wireless telecommunications activities	6120	3,061	2,623	438
	Satellite telecommunications activities	6130	7	6	1
	Other telecommunications activities	6190	338	133	205
	Computer programming activities	6201	4	4	0
	Other information technology and computer service activities	6209	694	652	42
	Data processing, hosting and related activities	6311	2	1	1
	Web portals	6312	1	1	0
	News agency activities	6391	4	3	1
	Other information service activities n.e.c.	6399	5	2	3
K	Central banking	6411	14	13	1
	Other monetary intermediation	6419	352	283	69
	Activities of holding companies	6420	8	8	0
	Trusts, funds and similar financial entities	6430	12	11	1
	Financial leasing	6491	9	5	4
	Other credit granting	6492	723	607	116
	Other financial service activities, except insurance and pension funding activities, n.e.c.	6499	2,433	667	1,766

Table 2-10. Number of Establishments by Class of Industrial Classification and Sex of Representative - Cambodia (2011)

Class of ISIC Rev.4 1)		ISIC Code	Both Sexes	Male	Female
	Life insurance	6511	2	2	0
	Non-life insurance	6512	8	6	2
	Reinsurance	6520	1	1	0
	Pension funding	6530	8	2	6
	Administration of financial markets	6611	1	1	0
	Security and commodity contracts brokerage	6612	3	3	0
	Other activities auxiliary to financial service activities	6619	7	6	1
	Activities of insurance agents and brokers	6622	3	2	1
L	Real estate activities with own or leased property	6810	44	29	15
	Real estate activities on a fee or contract basis	6820	76	47	29
M	Legal activities	6910	43	33	10
	Accounting, bookkeeping and auditing activities; tax consultancy	6920	7	5	2
	Activities of head offices	7010	0	0	0
	Management consultancy activities	7020	7	5	2
	Architectural and engineering activities and related technical consultancy	7110	11	7	4
	Technical testing and analysis	7120	3	2	1
	Research and experimental development on natural sciences and engineering	7210	3	1	2
	Advertising	7310	11	7	4
	Market research and public opinion polling	7320	4	4	0
	Specialized design activities	7410	10	7	3
	Photographic activities	7420	771	513	258
	Other professional, scientific and technical activities n.e.c.	7490	35	26	9
	Veterinary activities	7500	52	42	10
N	Renting and leasing of motor vehicles	7710	35	32	3
	Renting and leasing of recreational and sports goods	7721	22	11	11
	Renting of video tapes and disks	7722	600	216	384
	Renting and leasing of other personal and household goods	7729	2,963	1,883	1,080
	Renting and leasing of other machinery, equipment and tangible goods	7730	877	785	92
	Leasing of intellectual property and similar products, except copyrighted works	7740	3	2	1
	Activities of employment placement agencies	7810	90	61	29
	Travel agency activities	7911	207	129	78
	Tour operator activities	7912	198	131	67
	Other reservation service and related activities	7990	1	1	0
	Private security activities	8010	75	66	9
	Security systems service activities	8020	2	2	0
	General cleaning of buildings	8121	4	1	3
	Other building and industrial cleaning activities	8129	2	0	2
	Combined office administrative service activities	8211	116	92	24
	Photocopying, document preparation and other specialized office support activities	8219	726	467	259

Table 2-10. Number of Establishments by Class of Industrial Classification and Sex of Representative - Cambodia (2011)

		(establishments)			
Class of ISIC Rev.4 1)		ISIC Code	Both Sexes	Male	Female
	Activities of call centres	8220	2	0	2
	Organization of conventions and trade shows	8230	1	1	0
	Activities of collection agencies and credit bureaus	8291	3	3	0
	Packaging activities	8292	5	3	2
	Other business support service activities n.e.c.	8299	91	58	33
P	Pre-primary and primary education	8510	6,613	5,701	912
	General secondary education	8521	1,452	1,361	91
	Technical and vocational secondary education	8522	380	264	116
	Higher education	8530	109	98	11
	Sports and recreation education	8541	11	7	4
	Cultural education	8542	15	12	3
	Other education n.e.c.	8549	1,270	985	285
	Educational support activities	8550	24	14	10
Q	Hospital activities	8610	127	108	19
	Medical and dental practice activities	8620	1,459	1,265	194
	Other human health activities	8690	3,119	2,350	769
	Residential nursing care facilities	8710	17	13	4
	Residential care activities for mental retardation, mental health and substance abuse	8720	12	8	4
	Residential care activities for the elderly and disabled	8730	11	6	5
	Other residential care activities	8790	115	79	36
	Social work activities without accommodation for the elderly and disabled	8810	5	4	1
	Other social work activities without accommodation	8890	20	16	4
R	Creative, arts and entertainment activities	9000	1,221	786	435
	Library and archives activities	9101	5	1	4
	Museums activities and operation of historical sites and buildings	9102	3	3	0
	Botanical and zoological gardens and nature reserves activities	9103	16	13	3
	Gambling and betting activities	9200	247	134	113
	Operation of sports facilities	9311	86	48	38
	Activities of sports clubs	9312	99	60	39
	Other sports activities	9319	15	10	5
	Activities of amusement parks and theme parks	9321	78	44	34
	Other amusement and recreation activities n.e.c.	9329	10	5	5
S	Activities of business and employers membership organizations	9411	21	13	8
	Activities of professional membership organizations	9412	15	12	3
	Activities of trade unions	9420	6	5	1
	Activities of religious organizations	9491	5,279	5,140	139
	Activities of political organizations	9492	162	153	9
	Activities of other membership organizations n.e.c.	9499	600	430	170
	Repair of computers and peripheral equipment	9511	64	57	7
	Repair of communication equipment	9512	1,244	1,113	131
	Repair of consumer electronics	9521	2,816	2,648	168

Table 2-10. Number of Establishments by Class of Industrial Classification
and Sex of Representative - Cambodia (2011)

		(establishments)			
Class of ISIC Rev.4 1)		ISIC Code	Both Sexes	Male	Female
	Repair of household appliances and home and garden equipment	9522	301	275	26
	Repair of footwear and leather goods	9523	101	78	23
	Repair of furniture and home furnishings	9524	23	22	1
	Repair of other personal and household goods	9529	3,629	3,376	253
	Washing and (dry-) cleaning of textile and fur products	9601	821	180	641
	Hairdressing and other beauty treatment	9602	16,685	5,189	11,496
	Funeral and related activities	9603	74	49	25
	Other personal service activities n.e.c.	9609	939	300	639

1) ISIC stands for International Standard Industrial Classification.

2) Establishments which belong to Section A, O, T, and U of ISIC Rev.4 were not surveyed.

Table 3-1. Number of Establishments by Sex of Representative - Provinces (2011)

Provinces	Sex of Representative					
	Both Sexes	Male	Female	Both Sexes	Male	Female
	(establishments)			(%)		
Cambodia	505,134	176,130	329,004	100.0	34.9	65.1
01 Banteay Meanchey	21,541	7,555	13,986	4.3	1.5	2.8
02 Battambang	34,097	11,271	22,826	6.8	2.2	4.5
03 Kampong Cham	56,263	21,516	34,747	11.1	4.3	6.9
04 Kampong Chhnang	19,690	7,602	12,088	3.9	1.5	2.4
05 Kampong Speu	22,541	10,042	12,499	4.5	2.0	2.5
06 Kampong Thom	22,284	7,369	14,915	4.4	1.5	3.0
07 Kampot	17,042	5,729	11,313	3.4	1.1	2.2
08 Kandal	40,531	14,838	25,693	8.0	2.9	5.1
09 Koh Kong	5,051	1,397	3,654	1.0	0.3	0.7
10 Kratie	11,046	3,585	7,461	2.2	0.7	1.5
11 Mondul Kiri	2,222	788	1,434	0.4	0.2	0.3
12 Phnom Penh	95,848	29,785	66,063	19.0	5.9	13.1
13 Preah Vihear	5,317	2,571	2,746	1.1	0.5	0.5
14 Prey Veng	29,933	11,479	18,454	5.9	2.3	3.7
15 Pursat	12,075	4,094	7,981	2.4	0.8	1.6
16 Ratanak Kiri	5,480	2,080	3,400	1.1	0.4	0.7
17 Siem Reap	32,120	10,510	21,610	6.4	2.1	4.3
18 Preah Sihanouk	10,728	3,064	7,664	2.1	0.6	1.5
19 Stung Treng	4,665	1,675	2,990	0.9	0.3	0.6
20 Svay Rieng	15,245	7,242	8,003	3.0	1.4	1.6
21 Takeo	31,997	8,652	23,345	6.3	1.7	4.6
22 Otdar Meanchey	4,912	1,716	3,196	1.0	0.3	0.6
23 Kep	1,635	539	1,096	0.3	0.1	0.2
24 Pailin	2,871	1,031	1,840	0.6	0.2	0.4

Table 3-2-1. Number of Establishments by Whether Cambodian Owner or not - Provinces (2011)

Provinces	Cambodian Owner or not					
	Total	Cambodian	Foreigner	Total	Cambodian	Foreigner
	(establishments)			(%)		
Cambodia	505,134	499,497	5,637	100.0	98.9	1.1
01 Banteay Meanchey	21,541	21,386	155	4.3	4.2	0.0
02 Battambang	34,097	33,997	100	6.8	6.7	0.0
03 Kampong Cham	56,263	56,077	186	11.1	11.1	0.0
04 Kampong Chhnang	19,690	19,493	197	3.9	3.9	0.0
05 Kampong Speu	22,541	22,450	91	4.5	4.4	0.0
06 Kampong Thom	22,284	22,235	49	4.4	4.4	0.0
07 Kampot	17,042	16,988	54	3.4	3.4	0.0
08 Kandal	40,531	39,839	692	8.0	7.9	0.1
09 Koh Kong	5,051	4,990	61	1.0	1.0	0.0
10 Kratie	11,046	10,919	127	2.2	2.2	0.0
11 Mondul Kiri	2,222	2,210	12	0.4	0.4	0.0
12 Phnom Penh	95,848	93,537	2,311	19.0	18.5	0.5
13 Preah Vihear	5,317	5,295	22	1.1	1.0	0.0
14 Prey Veng	29,933	29,472	461	5.9	5.8	0.1
15 Pursat	12,075	11,985	90	2.4	2.4	0.0
16 Ratanak Kiri	5,480	5,404	76	1.1	1.1	0.0
17 Siem Reap	32,120	31,759	361	6.4	6.3	0.1
18 Preah Sihanouk	10,728	10,464	264	2.1	2.1	0.1
19 Stung Treng	4,665	4,613	52	0.9	0.9	0.0
20 Svay Rieng	15,245	15,136	109	3.0	3.0	0.0
21 Takeo	31,997	31,871	126	6.3	6.3	0.0
22 Otdar Meanchey	4,912	4,901	11	1.0	1.0	0.0
23 Kep	1,635	1,619	16	0.3	0.3	0.0
24 Pailin	2,871	2,857	14	0.6	0.6	0.0

Table 3-2-2. Number of Establishments by Nationality of Owner - Provinces (2011)

Provinces	Nationality of the Owner							
	Total	Cambodian	Chinese	Korean	Viet- namese	Other Asian Countries	US and Europe	Others
	(establishments)							
Cambodia	505,134	499,497	2,134	175	2,521	374	379	54
01 Banteay Meanchey	21,541	21,386	92	1	18	40	2	2
02 Battambang	34,097	33,997	56	2	20	9	9	4
03 Kampong Cham	56,263	56,077	123	2	48	7	5	1
04 Kampong Chhnang	19,690	19,493	35	1	157	0	2	2
05 Kampong Speu	22,541	22,450	53	3	34	0	1	0
06 Kampong Thom	22,284	22,235	29	0	18	1	1	0
07 Kampot	17,042	16,988	36	2	4	4	8	0
08 Kandal	40,531	39,839	225	11	447	8	1	0
09 Koh Kong	5,051	4,990	8	0	44	3	3	3
10 Kratie	11,046	10,919	62	0	63	0	1	1
11 Mondul Kiri	2,222	2,210	6	0	3	0	2	1
12 Phnom Penh	95,848	93,537	996	98	824	234	135	24
13 Preah Vihear	5,317	5,295	12	0	10	0	0	0
14 Prey Veng	29,933	29,472	65	0	392	2	2	0
15 Pursat	12,075	11,985	28	0	62	0	0	0
16 Ratanak Kiri	5,480	5,404	60	0	16	0	0	0
17 Siem Reap	32,120	31,759	102	44	105	36	62	12
18 Preah Sihanouk	10,728	10,464	34	9	65	18	135	3
19 Stung Treng	4,665	4,613	7	0	44	0	1	0
20 Svay Rieng	15,245	15,136	47	0	52	10	0	0
21 Takeo	31,997	31,871	42	1	82	0	0	1
22 Otdar Meanchey	4,912	4,901	4	0	7	0	0	0
23 Kep	1,635	1,619	7	0	1	0	8	0
24 Pailin	2,871	2,857	5	1	5	2	1	0

Table 3-3-1. Number of Establishments
by Whether Registered at the Ministry of Commerce or Not - Provinces (2011)

Provinces	Registered or not					
	Total	Registered	Not Registered	Total	Registered	Not Registered
	(establishments)			(%)		
Cambodia	505,134	17,378	487,756	100.0	3.4	96.6
01 Banteay Meanchey	21,541	515	21,026	4.3	0.1	4.2
02 Battambang	34,097	1,027	33,070	6.8	0.2	6.5
03 Kampong Cham	56,263	977	55,286	11.1	0.2	10.9
04 Kampong Chhnang	19,690	205	19,485	3.9	0.0	3.9
05 Kampong Speu	22,541	256	22,285	4.5	0.1	4.4
06 Kampong Thom	22,284	327	21,957	4.4	0.1	4.3
07 Kampot	17,042	406	16,636	3.4	0.1	3.3
08 Kandal	40,531	810	39,721	8.0	0.2	7.9
09 Koh Kong	5,051	99	4,952	1.0	0.0	1.0
10 Kratie	11,046	353	10,693	2.2	0.1	2.1
11 Mondul Kiri	2,222	92	2,130	0.4	0.0	0.4
12 Phnom Penh	95,848	6,511	89,337	19.0	1.3	17.7
13 Preah Vihear	5,317	188	5,129	1.1	0.0	1.0
14 Prey Veng	29,933	327	29,606	5.9	0.1	5.9
15 Pursat	12,075	371	11,704	2.4	0.1	2.3
16 Ratanak Kiri	5,480	340	5,140	1.1	0.1	1.0
17 Siem Reap	32,120	2,027	30,093	6.4	0.4	6.0
18 Preah Sihanouk	10,728	532	10,196	2.1	0.1	2.0
19 Stung Treng	4,665	187	4,478	0.9	0.0	0.9
20 Svay Rieng	15,245	522	14,723	3.0	0.1	2.9
21 Takeo	31,997	728	31,269	6.3	0.1	6.2
22 Otdar Meanchey	4,912	309	4,603	1.0	0.1	0.9
23 Kep	1,635	113	1,522	0.3	0.0	0.3
24 Pailin	2,871	156	2,715	0.6	0.0	0.5

Table 3-3-2. Number of Registered Establishments
by Registered Ministry or Agency - Provinces (2011)

Provinces	Ministries and Agencies							
	Total	Commerce	Economy and Finance	Interior	Health	Labor	Posts and Tel.	Tourism
	(establishments)							
Cambodia	49,245	17,378	2,623	981	4,300	329	1,805	1,979
01 Banteay Meanchey	1,740	515	148	33	149	9	55	32
02 Battambang	3,232	1,027	83	110	292	13	119	100
03 Kampong Cham	3,644	977	183	73	318	6	240	12
04 Kampong Chhnang	1,206	205	15	23	112	7	35	19
05 Kampong Speu	2,172	256	78	15	120	3	41	22
06 Kampong Thom	1,767	327	20	23	122	7	146	16
07 Kampot	1,670	406	95	21	143	9	85	60
08 Kandal	2,792	810	78	27	291	8	74	24
09 Koh Kong	539	99	5	10	64	0	18	73
10 Kratie	1,195	353	22	45	82	1	95	37
11 Mondul Kiri	292	92	4	11	26	0	31	8
12 Phnom Penh	13,573	6,511	1,574	314	1,464	211	178	675
13 Preah Vihear	617	188	5	7	37	0	47	12
14 Prey Veng	1,585	327	19	15	162	4	91	23
15 Pursat	1,311	371	13	20	101	5	30	26
16 Ratanak Kiri	729	340	8	18	50	3	27	47
17 Siem Reap	4,205	2,027	72	87	218	14	123	474
18 Preah Sihanouk	1,497	532	94	70	96	17	56	142
19 Stung Treng	613	187	4	15	34	3	83	21
20 Svay Rieng	1,462	522	31	26	129	5	102	28
21 Takeo	2,070	728	17	9	182	2	75	26
22 Otdar Meanchey	656	309	16	3	55	0	16	17
23 Kep	290	113	2	5	16	1	12	65
24 Pailin	388	156	37	1	37	1	26	20

* Since many establishments are registered at more than two ministries or agencies, the number of registered establishments in this table is a cumulative number.

Table 3-3-2. Number of Registered Establishments
by Registered Ministry or Agency - Provinces (2011)

Provinces	Ministries and Agencies							
	Social Affair	Women's Affairs	National Bank	CDC 1)	Industry	Water Resource	Public Works	Culture and Religion
	(establishments)							
Cambodia	122	13	676	83	4,157	18	311	4,192
01 Banteay Meanchey	7	0	28	2	111	0	13	169
02 Battambang	15	0	44	1	351	1	21	297
03 Kampong Cham	5	1	90	0	204	0	19	548
04 Kampong Chhnang	1	2	19	1	140	0	5	247
05 Kampong Speu	4	0	20	1	1,013	0	3	224
06 Kampong Thom	3	1	23	1	218	2	5	273
07 Kampot	2	1	24	1	97	1	5	262
08 Kandal	8	1	69	16	325	7	33	327
09 Koh Kong	1	1	7	0	52	0	1	44
10 Kratie	0	0	18	0	77	2	25	131
11 Mondul Kiri	1	0	1	0	17	0	4	16
12 Phnom Penh	54	1	144	46	616	3	86	189
13 Preah Vihear	0	0	4	0	113	0	1	45
14 Prey Veng	1	1	31	0	69	1	10	300
15 Pursat	1	1	14	0	237	0	12	162
16 Ratanak Kiri	0	0	0	2	19	0	8	24
17 Siem Reap	12	1	56	5	150	0	18	194
18 Preah Sihanouk	5	1	14	4	84	0	17	72
19 Stung Treng	0	0	1	1	24	0	7	49
20 Svay Rieng	0	0	10	0	40	1	7	225
21 Takeo	1	0	52	2	138	0	8	310
22 Otdar Meanchey	0	0	5	0	17	0	0	48
23 Kep	1	1	2	0	24	0	2	13
24 Pailin	0	0	0	0	21	0	1	23

* Since many establishments are registered at more than two ministries or agencies, the number of registered establishments in this table is a cumulative number.

1) CDC stands for Council for Development Cambodia.

Table 3-3-2. Number of Registered Establishments
by Registered Ministry or Agency - Provinces (2011)

Provinces	Ministries and Agencies							
	Environ- ment	Education	Culture and Fine Arts	Informa- tion	Justice	Land Manage- ment	Civil Aviation	Others
	(establishments)							
Cambodia	424	7,806	512	261	26	94	4	1,151
01 Banteay Meanchey	9	367	59	1	2	1	0	30
02 Battambang	9	626	35	12	2	0	0	74
03 Kampong Cham	24	823	14	7	3	19	0	78
04 Kampong Chhnang	17	328	2	2	0	2	0	24
05 Kampong Speu	4	332	9	0	0	2	1	24
06 Kampong Thom	4	527	21	3	0	1	0	24
07 Kampot	8	384	19	9	0	0	0	38
08 Kandal	99	494	14	13	0	1	0	73
09 Koh Kong	17	114	19	0	0	3	0	11
10 Kratie	3	273	1	1	2	1	0	26
11 Mondul Kiri	7	72	2	0	0	0	0	0
12 Phnom Penh	99	599	211	170	10	36	3	379
13 Preah Vihear	1	152	1	0	0	2	0	2
14 Prey Veng	19	442	4	0	1	2	0	63
15 Pursat	5	296	0	0	1	1	0	15
16 Ratanak Kiri	8	164	3	0	0	1	0	7
17 Siem Reap	30	550	61	7	1	7	0	98
18 Preah Sihanouk	36	121	14	12	3	13	0	94
19 Stung Treng	12	161	4	1	0	0	0	6
20 Svay Rieng	1	298	9	2	1	0	0	25
21 Takeo	8	455	2	12	0	1	0	42
22 Otdar Meanchey	0	157	0	3	0	0	0	10
23 Kep	0	27	3	0	0	1	0	2
24 Pailin	4	44	5	6	0	0	0	6

** Since many establishments are registered at more than two ministries or agencies, the number of registered establishments in this table is a cumulative number.*

Table 3-4-1. Number of Establishments by Ownership - Provinces (2011)

Provinces	Ownership						
	Total	Individual Proprietor	Sole Proprietor	General Partnership	Limited Partnership	Private Limited Company	Public Limited Company
	(establishments)						
Cambodia	505,134	473,197	12,027	204	160	3,518	390
01 Banteay Meanchey	21,541	20,252	256	4	2	173	6
02 Battambang	34,097	31,931	723	5	8	170	8
03 Kampong Cham	56,263	53,589	428	6	18	344	42
04 Kampong Chhnang	19,690	18,796	124	1	2	47	10
05 Kampong Speu	22,541	21,644	139	1	0	57	25
06 Kampong Thom	22,284	21,068	79	2	0	171	33
07 Kampot	17,042	15,873	237	8	4	93	37
08 Kandal	40,531	38,730	524	6	8	165	46
09 Koh Kong	5,051	4,777	63	0	0	28	1
10 Kratie	11,046	10,251	182	5	2	104	9
11 Mondul Kiri	2,222	1,982	25	0	0	57	7
12 Phnom Penh	95,848	88,565	5,047	105	81	982	78
13 Preah Vihear	5,317	4,860	106	0	1	65	2
14 Prey Veng	29,933	28,358	137	3	1	154	11
15 Pursat	12,075	11,202	288	0	2	41	6
16 Ratanak Kiri	5,480	4,888	241	1	1	77	1
17 Siem Reap	32,120	29,201	1,614	19	14	287	29
18 Preah Sihanouk	10,728	10,007	367	5	9	110	10
19 Stung Treng	4,665	4,238	68	1	0	99	1
20 Svay Rieng	15,245	14,117	334	7	2	135	9
21 Takeo	31,997	30,398	592	18	1	86	13
22 Otdar Meanchey	4,912	4,363	254	7	4	23	5
23 Kep	1,635	1,477	83	0	0	16	1
24 Pailin	2,871	2,630	116	0	0	34	0

Table 3-4-1. Number of Establishments by Ownership - Provinces (2011)

Provinces	Ownership						
	Subsidiary of a foreign company	Branch of a foreign company	Rep. office of a foreign company 1)	Coopera- tive	State- owned 2)	NGO	Others
	(establishments)						
Cambodia	8	64	20	41	9,119	1,114	5,272
01 Banteay Meanchey	0	1	0	7	520	68	252
02 Battambang	0	4	0	4	728	132	384
03 Kampong Cham	0	2	0	1	1,059	62	712
04 Kampong Chhnang	0	0	0	1	378	30	301
05 Kampong Speu	0	0	0	5	379	24	267
06 Kampong Thom	0	1	0	0	595	39	296
07 Kampot	1	1	0	10	451	30	297
08 Kandal	1	5	0	1	573	63	409
09 Koh Kong	0	0	0	0	114	18	50
10 Kratie	0	0	0	4	315	20	154
11 Mondul Kiri	0	0	0	0	109	20	22
12 Phnom Penh	6	39	20	3	312	320	290
13 Preah Vihear	0	2	0	0	206	9	66
14 Prey Veng	0	0	0	0	728	29	512
15 Pursat	0	0	0	0	335	20	181
16 Ratanak Kiri	0	0	0	0	206	32	33
17 Siem Reap	0	4	0	0	633	99	220
18 Preah Sihanouk	0	3	0	0	116	32	69
19 Stung Treng	0	1	0	1	182	19	55
20 Svay Rieng	0	0	0	1	367	21	252
21 Takeo	0	0	0	2	534	10	343
22 Otdar Meanchey	0	1	0	0	194	5	56
23 Kep	0	0	0	0	34	6	18
24 Pailin	0	0	0	1	51	6	33

1) Commercial representative office of a foreign company

2) "State-owned" includes "Autonomy-owned".

Table 3-4-2. Percent Distribution of Number of Establishments by Ownership - Provinces (2011)

Provinces	Ownership						
	Total	Individual Proprietor	Sole Proprietor	General Partnership	Limited Partnership	Private Limited Company	Public Limited Company
	(%)						
Cambodia	100.0	93.7	2.4	0.0	0.0	0.7	0.1
01 Banteay Meanchey	4.3	4.0	0.1	0.0	0.0	0.0	0.0
02 Battambang	6.8	6.3	0.1	0.0	0.0	0.0	0.0
03 Kampong Cham	11.1	10.6	0.1	0.0	0.0	0.1	0.0
04 Kampong Chhnang	3.9	3.7	0.0	0.0	0.0	0.0	0.0
05 Kampong Speu	4.5	4.3	0.0	0.0	0.0	0.0	0.0
06 Kampong Thom	4.4	4.2	0.0	0.0	0.0	0.0	0.0
07 Kampot	3.4	3.1	0.0	0.0	0.0	0.0	0.0
08 Kandal	8.0	7.7	0.1	0.0	0.0	0.0	0.0
09 Koh Kong	1.0	0.9	0.0	0.0	0.0	0.0	0.0
10 Kratie	2.2	2.0	0.0	0.0	0.0	0.0	0.0
11 Mondul Kiri	0.4	0.4	0.0	0.0	0.0	0.0	0.0
12 Phnom Penh	19.0	17.5	1.0	0.0	0.0	0.2	0.0
13 Preah Vihear	1.1	1.0	0.0	0.0	0.0	0.0	0.0
14 Prey Veng	5.9	5.6	0.0	0.0	0.0	0.0	0.0
15 Pursat	2.4	2.2	0.1	0.0	0.0	0.0	0.0
16 Ratanak Kiri	1.1	1.0	0.0	0.0	0.0	0.0	0.0
17 Siem Reap	6.4	5.8	0.3	0.0	0.0	0.1	0.0
18 Preah Sihanouk	2.1	2.0	0.1	0.0	0.0	0.0	0.0
19 Stung Treng	0.9	0.8	0.0	0.0	0.0	0.0	0.0
20 Svay Rieng	3.0	2.8	0.1	0.0	0.0	0.0	0.0
21 Takeo	6.3	6.0	0.1	0.0	0.0	0.0	0.0
22 Otdar Meanchey	1.0	0.9	0.1	0.0	0.0	0.0	0.0
23 Kep	0.3	0.3	0.0	0.0	0.0	0.0	0.0
24 Pailin	0.6	0.5	0.0	0.0	0.0	0.0	0.0

Table 3-4-2. Percent Distribution of Number of Establishments by Ownership - Provinces (2011)

Provinces	Ownership						
	Subsidiary of a foreign company	Branch of a foreign company	Rep. office of a foreign company 1)	Coopera- tive	State- owned 2)	NGO	Others
	(%)						
Cambodia	0.0	0.0	0.0	0.0	1.8	0.2	1.0
01 Banteay Meanchey	0.0	0.0	0.0	0.0	0.1	0.0	0.0
02 Battambang	0.0	0.0	0.0	0.0	0.1	0.0	0.1
03 Kampong Cham	0.0	0.0	0.0	0.0	0.2	0.0	0.1
04 Kampong Chhnang	0.0	0.0	0.0	0.0	0.1	0.0	0.1
05 Kampong Speu	0.0	0.0	0.0	0.0	0.1	0.0	0.1
06 Kampong Thom	0.0	0.0	0.0	0.0	0.1	0.0	0.1
07 Kampot	0.0	0.0	0.0	0.0	0.1	0.0	0.1
08 Kandal	0.0	0.0	0.0	0.0	0.1	0.0	0.1
09 Koh Kong	0.0	0.0	0.0	0.0	0.0	0.0	0.0
10 Kratie	0.0	0.0	0.0	0.0	0.1	0.0	0.0
11 Mondul Kiri	0.0	0.0	0.0	0.0	0.0	0.0	0.0
12 Phnom Penh	0.0	0.0	0.0	0.0	0.1	0.1	0.1
13 Preah Vihear	0.0	0.0	0.0	0.0	0.0	0.0	0.0
14 Prey Veng	0.0	0.0	0.0	0.0	0.1	0.0	0.1
15 Pursat	0.0	0.0	0.0	0.0	0.1	0.0	0.0
16 Ratanak Kiri	0.0	0.0	0.0	0.0	0.0	0.0	0.0
17 Siem Reap	0.0	0.0	0.0	0.0	0.1	0.0	0.0
18 Preah Sihanouk	0.0	0.0	0.0	0.0	0.0	0.0	0.0
19 Stung Treng	0.0	0.0	0.0	0.0	0.0	0.0	0.0
20 Svay Rieng	0.0	0.0	0.0	0.0	0.1	0.0	0.0
21 Takeo	0.0	0.0	0.0	0.0	0.1	0.0	0.1
22 Otdar Meanchey	0.0	0.0	0.0	0.0	0.0	0.0	0.0
23 Kep	0.0	0.0	0.0	0.0	0.0	0.0	0.0
24 Pailin	0.0	0.0	0.0	0.0	0.0	0.0	0.0

1) Commercial representative office of a foreign company

2) "State-owned" includes "Autonomy-owned".

Table 3-5. Number of Establishments by Whether Head Office or Branch - Provinces (2011)

Provinces	Head Office or Branch							
	Total	Single Unit	Head Office	Branch	Total	Single Unit	Head Office	Branch
	(establishments)				(%)			
Cambodia	505,134	495,969	386	8,779	100.0	98.2	0.1	1.7
01 Banteay Meanchey	21,541	21,058	8	475	4.3	4.2	0.0	0.1
02 Battambang	34,097	33,438	14	645	6.8	6.6	0.0	0.1
03 Kampong Cham	56,263	55,564	5	694	11.1	11.0	0.0	0.1
04 Kampong Chhnang	19,690	19,509	2	179	3.9	3.9	0.0	0.0
05 Kampong Speu	22,541	22,404	2	135	4.5	4.4	0.0	0.0
06 Kampong Thom	22,284	21,970	0	314	4.4	4.3	0.0	0.1
07 Kampot	17,042	16,791	1	250	3.4	3.3	0.0	0.0
08 Kandal	40,531	40,078	4	449	8.0	7.9	0.0	0.1
09 Koh Kong	5,051	4,965	2	84	1.0	1.0	0.0	0.0
10 Kratie	11,046	10,866	0	180	2.2	2.2	0.0	0.0
11 Mondul Kiri	2,222	2,124	0	98	0.4	0.4	0.0	0.0
12 Phnom Penh	95,848	92,798	321	2,729	19.0	18.4	0.1	0.5
13 Preah Vihear	5,317	5,213	0	104	1.1	1.0	0.0	0.0
14 Prey Veng	29,933	29,656	0	277	5.9	5.9	0.0	0.1
15 Pursat	12,075	11,942	0	133	2.4	2.4	0.0	0.0
16 Ratanak Kiri	5,480	5,339	2	139	1.1	1.1	0.0	0.0
17 Siem Reap	32,120	31,352	8	760	6.4	6.2	0.0	0.2
18 Preah Sihanouk	10,728	10,382	13	333	2.1	2.1	0.0	0.1
19 Stung Treng	4,665	4,515	0	150	0.9	0.9	0.0	0.0
20 Svay Rieng	15,245	15,001	3	241	3.0	3.0	0.0	0.0
21 Takeo	31,997	31,744	0	253	6.3	6.3	0.0	0.1
22 Otdar Meanchey	4,912	4,859	1	52	1.0	1.0	0.0	0.0
23 Kep	1,635	1,604	0	31	0.3	0.3	0.0	0.0
24 Pailin	2,871	2,797	0	74	0.6	0.6	0.0	0.0

Table 3-6. Number of Establishments by Tenure of Business Place - Provinces (2011)

Provinces	Tenure of Business Place							
	Total	Owned	Rented	Others	Total	Owned	Rented	Others
	(establishments)				(%)			
Cambodia	505,134	347,170	121,852	36,112	100.0	68.7	24.1	7.1
01 Banteay Meanchey	21,541	13,547	6,752	1,242	4.3	2.7	1.3	0.2
02 Battambang	34,097	21,460	10,430	2,207	6.8	4.2	2.1	0.4
03 Kampong Cham	56,263	42,760	9,566	3,937	11.1	8.5	1.9	0.8
04 Kampong Chhnang	19,690	16,641	2,276	773	3.9	3.3	0.5	0.2
05 Kampong Speu	22,541	19,925	1,947	669	4.5	3.9	0.4	0.1
06 Kampong Thom	22,284	17,017	3,779	1,488	4.4	3.4	0.7	0.3
07 Kampot	17,042	12,625	2,480	1,937	3.4	2.5	0.5	0.4
08 Kandal	40,531	30,985	6,758	2,788	8.0	6.1	1.3	0.6
09 Koh Kong	5,051	3,487	1,218	346	1.0	0.7	0.2	0.1
10 Kratie	11,046	8,297	1,670	1,079	2.2	1.6	0.3	0.2
11 Mondul Kiri	2,222	1,565	580	77	0.4	0.3	0.1	0.0
12 Phnom Penh	95,848	44,049	46,376	5,423	19.0	8.7	9.2	1.1
13 Preah Vihear	5,317	3,775	1,209	333	1.1	0.7	0.2	0.1
14 Prey Veng	29,933	25,110	2,360	2,463	5.9	5.0	0.5	0.5
15 Pursat	12,075	8,717	2,179	1,179	2.4	1.7	0.4	0.2
16 Ratanak Kiri	5,480	3,437	1,526	517	1.1	0.7	0.3	0.1
17 Siem Reap	32,120	18,416	10,109	3,595	6.4	3.6	2.0	0.7
18 Preah Sihanouk	10,728	6,118	3,918	692	2.1	1.2	0.8	0.1
19 Stung Treng	4,665	3,788	625	252	0.9	0.7	0.1	0.0
20 Svay Rieng	15,245	12,348	1,577	1,320	3.0	2.4	0.3	0.3
21 Takeo	31,997	26,991	2,012	2,994	6.3	5.3	0.4	0.6
22 Otdar Meanchey	4,912	3,339	1,229	344	1.0	0.7	0.2	0.1
23 Kep	1,635	1,009	364	262	0.3	0.2	0.1	0.1
24 Pailin	2,871	1,764	912	195	0.6	0.3	0.2	0.0

Table 3-7-1. Number of Establishments by Kind of Business Place - Provinces (2011)

Provinces	Kind of Business Place			
	Total	Street Business	Home	Apartment
	(establishments)			
Cambodia	505,134	41,771	327,054	13,688
01 Banteay Meanchey	21,541	1,134	13,780	984
02 Battambang	34,097	2,870	21,340	577
03 Kampong Cham	56,263	4,029	38,157	1,753
04 Kampong Chhnang	19,690	1,165	13,920	351
05 Kampong Speu	22,541	776	18,295	117
06 Kampong Thom	22,284	1,651	14,964	324
07 Kampot	17,042	1,481	10,402	81
08 Kandal	40,531	2,870	29,514	878
09 Koh Kong	5,051	366	3,115	50
10 Kratie	11,046	744	7,550	190
11 Mondul Kiri	2,222	27	1,645	119
12 Phnom Penh	95,848	11,118	50,029	4,904
13 Preah Vihear	5,317	289	3,708	201
14 Prey Veng	29,933	2,195	22,553	199
15 Pursat	12,075	1,285	7,579	142
16 Ratanak Kiri	5,480	209	3,735	54
17 Siem Reap	32,120	4,197	16,676	1,545
18 Preah Sihanouk	10,728	858	6,224	395
19 Stung Treng	4,665	253	2,866	63
20 Svay Rieng	15,245	1,375	11,372	92
21 Takeo	31,997	2,184	23,548	597
22 Otdar Meanchey	4,912	361	3,266	13
23 Kep	1,635	167	948	9
24 Pailin	2,871	167	1,868	50

Table 3-7-1. Number of Establishments by Kind of Business Place - Provinces (2011)

Provinces	Kind of Business Place			
	Traditional Market	Modern Shopping Mall	Exclusive Block or Building	Others
	(establishments)			
Cambodia	93,139	815	21,254	7,413
01 Banteay Meanchey	4,266	0	1,102	275
02 Battambang	6,934	88	1,720	568
03 Kampong Cham	8,974	0	2,516	834
04 Kampong Chhnang	3,130	0	835	289
05 Kampong Speu	2,422	0	777	154
06 Kampong Thom	3,810	0	1,235	300
07 Kampot	3,577	0	978	523
08 Kandal	5,119	0	1,451	699
09 Koh Kong	1,198	0	234	88
10 Kratie	1,806	0	667	89
11 Mondul Kiri	244	0	184	3
12 Phnom Penh	26,076	707	2,087	927
13 Preah Vihear	754	0	320	45
14 Prey Veng	2,997	0	1,461	528
15 Pursat	2,255	0	615	199
16 Ratanak Kiri	1,061	0	312	109
17 Siem Reap	7,476	20	1,566	640
18 Preah Sihanouk	2,536	0	439	276
19 Stung Treng	1,081	0	332	70
20 Svay Rieng	1,394	0	779	233
21 Takeo	4,169	0	1,077	422
22 Otdar Meanchey	920	0	321	31
23 Kep	328	0	111	72
24 Pailin	612	0	135	39

Table 3-7-2. Percent Distribution of Number of Establishments by Kind of Business Place
- Provinces (2011)

Provinces	Kind of Business Place			
	Total	Street Business	Home	Apartment
	(%)			
Cambodia	100.0	8.3	64.7	2.7
01 Banteay Meanchey	4.3	0.2	2.7	0.2
02 Battambang	6.8	0.6	4.2	0.1
03 Kampong Cham	11.1	0.8	7.6	0.3
04 Kampong Chhnang	3.9	0.2	2.8	0.1
05 Kampong Speu	4.5	0.2	3.6	0.0
06 Kampong Thom	4.4	0.3	3.0	0.1
07 Kampot	3.4	0.3	2.1	0.0
08 Kandal	8.0	0.6	5.8	0.2
09 Koh Kong	1.0	0.1	0.6	0.0
10 Kratie	2.2	0.1	1.5	0.0
11 Mondul Kiri	0.4	0.0	0.3	0.0
12 Phnom Penh	19.0	2.2	9.9	1.0
13 Preah Vihear	1.1	0.1	0.7	0.0
14 Prey Veng	5.9	0.4	4.5	0.0
15 Pursat	2.4	0.3	1.5	0.0
16 Ratanak Kiri	1.1	0.0	0.7	0.0
17 Siem Reap	6.4	0.8	3.3	0.3
18 Preah Sihanouk	2.1	0.2	1.2	0.1
19 Stung Treng	0.9	0.1	0.6	0.0
20 Svay Rieng	3.0	0.3	2.3	0.0
21 Takeo	6.3	0.4	4.7	0.1
22 Otdar Meanchey	1.0	0.1	0.6	0.0
23 Kep	0.3	0.0	0.2	0.0
24 Pailin	0.6	0.0	0.4	0.0

Table 3-7-2. Percent Distribution of Number of Establishments by Kind of Business Place
- Provinces (2011)

Provinces	Kind of Business Place			
	Traditional Market	Modern Shopping Mall	Exclusive Block or Building	Others
	(%)			
Cambodia	18.4	0.2	4.2	1.5
01 Banteay Meanchey	0.8	0.0	0.2	0.1
02 Battambang	1.4	0.0	0.3	0.1
03 Kampong Cham	1.8	0.0	0.5	0.2
04 Kampong Chhnang	0.6	0.0	0.2	0.1
05 Kampong Speu	0.5	0.0	0.2	0.0
06 Kampong Thom	0.8	0.0	0.2	0.1
07 Kampot	0.7	0.0	0.2	0.1
08 Kandal	1.0	0.0	0.3	0.1
09 Koh Kong	0.2	0.0	0.0	0.0
10 Kratie	0.4	0.0	0.1	0.0
11 Mondul Kiri	0.0	0.0	0.0	0.0
12 Phnom Penh	5.2	0.1	0.4	0.2
13 Preah Vihear	0.1	0.0	0.1	0.0
14 Prey Veng	0.6	0.0	0.3	0.1
15 Pursat	0.4	0.0	0.1	0.0
16 Ratanak Kiri	0.2	0.0	0.1	0.0
17 Siem Reap	1.5	0.0	0.3	0.1
18 Preah Sihanouk	0.5	0.0	0.1	0.1
19 Stung Treng	0.2	0.0	0.1	0.0
20 Svay Rieng	0.3	0.0	0.2	0.0
21 Takeo	0.8	0.0	0.2	0.1
22 Otdar Meanchey	0.2	0.0	0.1	0.0
23 Kep	0.1	0.0	0.0	0.0
24 Pailin	0.1	0.0	0.0	0.0

Table 3-8-1. Number of Establishments by Area of Business Place - Provinces (2011)

Provinces	Area of Business Place				
	Total	Under 5m ²	5-9m ²	10-29m ²	30-49m ²
(establishments)					
Cambodia	505,134	131,758	133,405	121,055	53,903
01 Banteay Meanchey	21,541	3,726	4,713	5,673	3,478
02 Battambang	34,097	8,837	9,254	8,398	3,414
03 Kampong Cham	56,263	12,990	13,567	14,119	7,275
04 Kampong Chhnang	19,690	4,994	6,178	4,984	1,634
05 Kampong Speu	22,541	5,388	7,781	5,344	1,829
06 Kampong Thom	22,284	6,872	6,851	4,706	1,634
07 Kampot	17,042	4,325	3,965	4,056	2,206
08 Kandal	40,531	10,098	10,895	10,504	4,316
09 Koh Kong	5,051	818	1,079	1,254	916
10 Kratie	11,046	3,210	3,198	2,499	858
11 Mondul Kiri	2,222	256	599	647	313
12 Phnom Penh	95,848	33,774	20,697	18,829	9,866
13 Preah Vihear	5,317	614	1,341	1,641	733
14 Prey Veng	29,933	7,406	9,336	7,674	2,489
15 Pursat	12,075	2,578	3,840	3,386	1,035
16 Ratanak Kiri	5,480	793	1,516	1,604	715
17 Siem Reap	32,120	7,647	8,772	7,836	3,271
18 Preah Sihanouk	10,728	2,586	1,939	2,986	1,351
19 Stung Treng	4,665	1,210	1,065	1,159	520
20 Svay Rieng	15,245	3,154	4,495	4,344	1,609
21 Takeo	31,997	9,476	10,162	6,534	2,798
22 Otdar Meanchey	4,912	240	907	1,625	1,079
23 Kep	1,635	508	441	319	140
24 Pailin	2,871	258	814	934	424

Table 3-8-1. Number of Establishments by Area of Business Place - Provinces (2011)

Provinces	50-99m ²	100-199m ²	200-499m ²	500-999m ²	1000m ² and more
	(establishments)				
Cambodia	28,877	16,135	4,649	1,886	13,466
01 Banteay Meanchey	1,837	977	318	100	719
02 Battambang	1,684	980	403	133	994
03 Kampong Cham	3,975	2,129	475	214	1,519
04 Kampong Chhnang	683	449	146	56	566
05 Kampong Speu	926	579	104	40	550
06 Kampong Thom	682	461	178	109	791
07 Kampot	1,021	574	195	82	618
08 Kandal	2,173	1,176	297	122	950
09 Koh Kong	511	268	69	16	120
10 Kratie	464	228	105	51	433
11 Mondul Kiri	143	92	29	26	117
12 Phnom Penh	6,480	3,621	1,094	412	1,075
13 Preah Vihear	496	199	54	17	222
14 Prey Veng	1,152	544	190	85	1,057
15 Pursat	458	237	88	39	414
16 Ratanak Kiri	355	238	53	20	186
17 Siem Reap	1,808	1,331	327	153	975
18 Preah Sihanouk	929	504	101	61	271
19 Stung Treng	226	190	57	19	219
20 Svay Rieng	622	316	120	51	534
21 Takeo	1,420	630	152	55	770
22 Otdar Meanchey	547	241	52	6	215
23 Kep	91	64	22	8	42
24 Pailin	194	107	20	11	109

Table 3-8-2. Percent Distribution of Number of Establishments by Area of Business Place
- Provinces (2011)

Provinces	Area of Business Place				
	Total	Under 5m ²	5-9m ²	10-29m ²	30-49m ²
	(%)				
Cambodia	100.0	26.1	26.4	24.0	10.7
01 Banteay Meanchey	4.3	0.7	0.9	1.1	0.7
02 Battambang	6.8	1.7	1.8	1.7	0.7
03 Kampong Cham	11.1	2.6	2.7	2.8	1.4
04 Kampong Chhnang	3.9	1.0	1.2	1.0	0.3
05 Kampong Speu	4.5	1.1	1.5	1.1	0.4
06 Kampong Thom	4.4	1.4	1.4	0.9	0.3
07 Kampot	3.4	0.9	0.8	0.8	0.4
08 Kandal	8.0	2.0	2.2	2.1	0.9
09 Koh Kong	1.0	0.2	0.2	0.2	0.2
10 Kratie	2.2	0.6	0.6	0.5	0.2
11 Mondul Kiri	0.4	0.1	0.1	0.1	0.1
12 Phnom Penh	19.0	6.7	4.1	3.7	2.0
13 Preah Vihear	1.1	0.1	0.3	0.3	0.1
14 Prey Veng	5.9	1.5	1.8	1.5	0.5
15 Pursat	2.4	0.5	0.8	0.7	0.2
16 Ratanak Kiri	1.1	0.2	0.3	0.3	0.1
17 Siem Reap	6.4	1.5	1.7	1.6	0.6
18 Preah Sihanouk	2.1	0.5	0.4	0.6	0.3
19 Stung Treng	0.9	0.2	0.2	0.2	0.1
20 Svay Rieng	3.0	0.6	0.9	0.9	0.3
21 Takeo	6.3	1.9	2.0	1.3	0.6
22 Otdar Meanchey	1.0	0.0	0.2	0.3	0.2
23 Kep	0.3	0.1	0.1	0.1	0.0
24 Pailin	0.6	0.1	0.2	0.2	0.1

Table 3-8-2. Percent Distribution of Number of Establishments by Area of Business Place
- Provinces (2011)

Provinces	Area of Business Place				
	50-99m ²	100-199m ²	200-499m ²	500-999m ²	1000m ² and more
	(%)				
Cambodia	5.7	3.2	0.9	0.4	2.7
01 Banteay Meanchey	0.4	0.2	0.1	0.0	0.1
02 Battambang	0.3	0.2	0.1	0.0	0.2
03 Kampong Cham	0.8	0.4	0.1	0.0	0.3
04 Kampong Chhnang	0.1	0.1	0.0	0.0	0.1
05 Kampong Speu	0.2	0.1	0.0	0.0	0.1
06 Kampong Thom	0.1	0.1	0.0	0.0	0.2
07 Kampot	0.2	0.1	0.0	0.0	0.1
08 Kandal	0.4	0.2	0.1	0.0	0.2
09 Koh Kong	0.1	0.1	0.0	0.0	0.0
10 Kratie	0.1	0.0	0.0	0.0	0.1
11 Mondul Kiri	0.0	0.0	0.0	0.0	0.0
12 Phnom Penh	1.3	0.7	0.2	0.1	0.2
13 Preah Vihear	0.1	0.0	0.0	0.0	0.0
14 Prey Veng	0.2	0.1	0.0	0.0	0.2
15 Pursat	0.1	0.0	0.0	0.0	0.1
16 Ratanak Kiri	0.1	0.0	0.0	0.0	0.0
17 Siem Reap	0.4	0.3	0.1	0.0	0.2
18 Preah Sihanouk	0.2	0.1	0.0	0.0	0.1
19 Stung Treng	0.0	0.0	0.0	0.0	0.0
20 Svay Rieng	0.1	0.1	0.0	0.0	0.1
21 Takeo	0.3	0.1	0.0	0.0	0.2
22 Otdar Meanchey	0.1	0.0	0.0	0.0	0.0
23 Kep	0.0	0.0	0.0	0.0	0.0
24 Pailin	0.0	0.0	0.0	0.0	0.0

Table 3-9-1. Number of Establishments by Year of Starting the Business - Provinces (2011)

Provinces	Year of Starting the Business			
	Total	2011	2010	2009
	(establishments)			
Cambodia	505,134	32,446	87,138	62,855
01 Banteay Meanchey	21,541	1,321	3,515	2,455
02 Battambang	34,097	2,489	5,354	3,858
03 Kampong Cham	56,263	3,557	9,578	6,663
04 Kampong Chhnang	19,690	1,183	2,516	2,024
05 Kampong Speu	22,541	1,345	3,552	2,898
06 Kampong Thom	22,284	1,396	3,458	2,665
07 Kampot	17,042	948	2,682	2,065
08 Kandal	40,531	2,628	6,622	5,378
09 Koh Kong	5,051	350	973	600
10 Kratie	11,046	1,128	2,321	1,420
11 Mondul Kiri	2,222	191	570	382
12 Phnom Penh	95,848	6,570	18,756	12,931
13 Preah Vihear	5,317	394	1,162	742
14 Prey Veng	29,933	2,043	4,855	3,478
15 Pursat	12,075	583	2,099	1,551
16 Ratanak Kiri	5,480	540	1,601	802
17 Siem Reap	32,120	1,828	5,665	3,870
18 Preah Sihanouk	10,728	639	1,930	1,437
19 Stung Treng	4,665	440	1,224	614
20 Svay Rieng	15,245	821	2,618	1,931
21 Takeo	31,997	1,223	3,969	3,640
22 Otdar Meanchey	4,912	488	1,150	735
23 Kep	1,635	70	265	308
24 Pailin	2,871	271	703	408

Table 3-9-1. Number of Establishments by Year of Starting the Business - Provinces (2011)

Provinces	Year of Starting the Business			
	2004-2008	1999-2003	1991-1998	1990 or before 1)
	(establishments)			
Cambodia	158,447	78,812	44,368	41,068
01 Banteay Meanchey	7,542	3,312	1,783	1,613
02 Battambang	11,097	5,724	3,192	2,383
03 Kampong Cham	17,515	8,689	4,993	5,268
04 Kampong Chhnang	5,678	3,927	2,034	2,328
05 Kampong Speu	7,183	3,381	2,141	2,041
06 Kampong Thom	7,218	3,870	1,938	1,739
07 Kampot	5,108	2,670	1,724	1,845
08 Kandal	12,896	5,790	3,609	3,608
09 Koh Kong	1,609	703	587	229
10 Kratie	3,325	1,398	861	593
11 Mondul Kiri	739	235	70	35
12 Phnom Penh	28,225	14,588	7,920	6,858
13 Preah Vihear	1,976	688	197	158
14 Prey Veng	8,702	4,748	3,120	2,987
15 Pursat	3,660	1,905	1,319	958
16 Ratanak Kiri	1,755	496	202	84
17 Siem Reap	11,043	5,366	2,675	1,673
18 Preah Sihanouk	3,663	1,572	951	536
19 Stung Treng	1,357	505	325	200
20 Svay Rieng	4,755	2,261	1,350	1,509
21 Takeo	10,183	5,786	3,012	4,184
22 Otdar Meanchey	1,701	586	144	108
23 Kep	547	213	129	103
24 Pailin	970	399	92	28

1) Include establishments whose "Year of Starting the Business" is unknown.

Table 3-9-2. Percent Distribution of Number of Establishments by Year of Starting the Business
- Provinces (2011)

Provinces	Year of Starting the Business			
	Total	2011	2010	2009
	(%)			
Cambodia	100.0	6.4	17.3	12.4
01 Banteay Meanchey	4.3	0.3	0.7	0.5
02 Battambang	6.8	0.5	1.1	0.8
03 Kampong Cham	11.1	0.7	1.9	1.3
04 Kampong Chhnang	3.9	0.2	0.5	0.4
05 Kampong Speu	4.5	0.3	0.7	0.6
06 Kampong Thom	4.4	0.3	0.7	0.5
07 Kampot	3.4	0.2	0.5	0.4
08 Kandal	8.0	0.5	1.3	1.1
09 Koh Kong	1.0	0.1	0.2	0.1
10 Kratie	2.2	0.2	0.5	0.3
11 Mondul Kiri	0.4	0.0	0.1	0.1
12 Phnom Penh	19.0	1.3	3.7	2.6
13 Preah Vihear	1.1	0.1	0.2	0.1
14 Prey Veng	5.9	0.4	1.0	0.7
15 Pursat	2.4	0.1	0.4	0.3
16 Ratanak Kiri	1.1	0.1	0.3	0.2
17 Siem Reap	6.4	0.4	1.1	0.8
18 Preah Sihanouk	2.1	0.1	0.4	0.3
19 Stung Treng	0.9	0.1	0.2	0.1
20 Svay Rieng	3.0	0.2	0.5	0.4
21 Takeo	6.3	0.2	0.8	0.7
22 Otdar Meanchey	1.0	0.1	0.2	0.1
23 Kep	0.3	0.0	0.1	0.1
24 Pailin	0.6	0.1	0.1	0.1

Table 3-9-2. Percent Distribution of Number of Establishments by Year of Starting the Business
- Provinces (2011)

Provinces	Year of Starting the Business			
	2004-2008	1999-2003	1991-1998	1990 or before 1)
	(%)			
Cambodia	31.4	15.6	8.8	8.1
01 Banteay Meanchey	1.5	0.7	0.4	0.3
02 Battambang	2.2	1.1	0.6	0.5
03 Kampong Cham	3.5	1.7	1.0	1.0
04 Kampong Chhnang	1.1	0.8	0.4	0.5
05 Kampong Speu	1.4	0.7	0.4	0.4
06 Kampong Thom	1.4	0.8	0.4	0.3
07 Kampot	1.0	0.5	0.3	0.4
08 Kandal	2.6	1.1	0.7	0.7
09 Koh Kong	0.3	0.1	0.1	0.0
10 Kratie	0.7	0.3	0.2	0.1
11 Mondul Kiri	0.1	0.0	0.0	0.0
12 Phnom Penh	5.6	2.9	1.6	1.4
13 Preah Vihear	0.4	0.1	0.0	0.0
14 Prey Veng	1.7	0.9	0.6	0.6
15 Pursat	0.7	0.4	0.3	0.2
16 Ratanak Kiri	0.3	0.1	0.0	0.0
17 Siem Reap	2.2	1.1	0.5	0.3
18 Preah Sihanouk	0.7	0.3	0.2	0.1
19 Stung Treng	0.3	0.1	0.1	0.0
20 Svay Rieng	0.9	0.4	0.3	0.3
21 Takeo	2.0	1.1	0.6	0.8
22 Otdar Meanchey	0.3	0.1	0.0	0.0
23 Kep	0.1	0.0	0.0	0.0
24 Pailin	0.2	0.1	0.0	0.0

1) Include establishments whose "Year of Starting the Business" is unknown.

SECTION IV:

Tables on Persons Engaged

* The final results are based on the new administrative areas promulgated on 5 November 2010. In addition, a change on 18 May 2011 in Phnom Penh also is reflected: Dangkao District (05) was divided into Dangkao District (05) and Pou Senchey District (09). Refer to Appendix 5.

Table 11-1-1. Number of Persons Engaged by Size of Persons Engaged and Sex - Cambodia (2011)

Size of Persons Engaged	Sex of Persons Engaged					
	Both Sexes	Male	Female	Both Sexes	Male	Female
	(persons engaged)			(%)		
Total	1,673,390	649,358	1,024,032	100.0	38.8	61.2
1 person	222,167	54,888	167,279	13.3	3.3	10.0
2	352,428	142,405	210,023	21.1	8.5	12.6
3	139,140	60,753	78,387	8.3	3.6	4.7
4	83,508	41,569	41,939	5.0	2.5	2.5
5	53,765	29,008	24,757	3.2	1.7	1.5
6	39,702	22,190	17,512	2.4	1.3	1.0
7	28,994	16,679	12,315	1.7	1.0	0.7
8	22,520	13,033	9,487	1.3	0.8	0.6
9	18,306	10,554	7,752	1.1	0.6	0.5
10-19	105,871	62,701	43,170	6.3	3.7	2.6
20-49	99,471	56,867	42,604	5.9	3.4	2.5
50-99	55,279	31,624	23,655	3.3	1.9	1.4
100-499	110,238	47,890	62,348	6.6	2.9	3.7
500-999	86,906	21,792	65,114	5.2	1.3	3.9
1,000 and over	255,095	37,405	217,690	15.2	2.2	13.0
5 and over	876,147	349,743	526,404	52.4	20.9	31.5
10 and over	712,860	258,279	454,581	42.6	15.4	27.2
20 and over	606,989	195,578	411,411	36.3	11.7	24.6
50 and over	507,518	138,711	368,807	30.3	8.3	22.0
100 and over	452,239	107,087	345,152	27.0	6.4	20.6
500 and over	342,001	59,197	282,804	20.4	3.5	16.9
1-10	975,980	400,294	575,686	58.3	23.9	34.4
11-50	191,792	111,509	80,283	11.5	6.7	4.8
51-100	53,879	30,691	23,188	3.2	1.8	1.4
101 and over	451,739	106,864	344,875	27.0	6.4	20.6

Table 11-1-2. Number of Persons Engaged by Size of Persons Engaged and Sex of Representative - Cambodia (2011)

Size of Persons Engaged	Sex of Representative					
	Both Sexes	Male	Female	Both Sexes	Male	Female
	(persons engaged)			(%)		
Total	1,673,390	947,946	725,444	100.0	56.6	43.4
1 person	222,167	54,888	167,279	13.3	3.3	10.0
2	352,428	132,886	219,542	21.1	7.9	13.1
3	139,140	57,999	81,141	8.3	3.5	4.8
4	83,508	40,404	43,104	5.0	2.4	2.6
5	53,765	28,780	24,985	3.2	1.7	1.5
6	39,702	22,794	16,908	2.4	1.4	1.0
7	28,994	18,319	10,675	1.7	1.1	0.6
8	22,520	14,704	7,816	1.3	0.9	0.5
9	18,306	12,312	5,994	1.1	0.7	0.4
10-19	105,871	78,788	27,083	6.3	4.7	1.6
20-49	99,471	78,692	20,779	5.9	4.7	1.2
50-99	55,279	44,476	10,803	3.3	2.7	0.6
100-499	110,238	90,744	19,494	6.6	5.4	1.2
500-999	86,906	76,492	10,414	5.2	4.6	0.6
1,000 and over	255,095	195,668	59,427	15.2	11.7	3.6
5 and over	876,147	661,769	214,378	52.4	39.5	12.8
10 and over	712,860	564,860	148,000	42.6	33.8	8.8
20 and over	606,989	486,072	120,917	36.3	29.0	7.2
50 and over	507,518	407,380	100,138	30.3	24.3	6.0
100 and over	452,239	362,904	89,335	27.0	21.7	5.3
500 and over	342,001	272,160	69,841	20.4	16.3	4.2
1-10	975,980	394,246	581,734	58.3	23.6	34.8
11-50	191,792	147,920	43,872	11.5	8.8	2.6
51-100	53,879	43,276	10,603	3.2	2.6	0.6
101 and over	451,739	362,504	89,235	27.0	21.7	5.3

Table 11-2-1. Number of Persons Engaged by Size of Persons Engaged and Whether Cambodian Owner or not - Cambodia (2011)

Size of Persons Engaged	Cambodian Owner or not					
	Total	Cambodian	Foreigner	Total	Cambodian	Foreigner
	(persons engaged)			(%)		
Total	1,673,390	1,381,254	292,136	100.0	82.5	17.5
1 person	222,167	220,596	1,571	13.3	13.2	0.1
2	352,428	349,774	2,654	21.1	20.9	0.2
3	139,140	137,547	1,593	8.3	8.2	0.1
4	83,508	81,968	1,540	5.0	4.9	0.1
5	53,765	52,470	1,295	3.2	3.1	0.1
6	39,702	38,616	1,086	2.4	2.3	0.1
7	28,994	28,098	896	1.7	1.7	0.1
8	22,520	21,704	816	1.3	1.3	0.0
9	18,306	17,514	792	1.1	1.0	0.0
10-19	105,871	101,248	4,623	6.3	6.1	0.3
20-49	99,471	91,620	7,851	5.9	5.5	0.5
50-99	55,279	46,404	8,875	3.3	2.8	0.5
100-499	110,238	67,020	43,218	6.6	4.0	2.6
500-999	86,906	40,272	46,634	5.2	2.4	2.8
1,000 and over	255,095	86,403	168,692	15.2	5.2	10.1
5 and over	876,147	591,369	284,778	52.4	35.3	17.0
10 and over	712,860	432,967	279,893	42.6	25.9	16.7
20 and over	606,989	331,719	275,270	36.3	19.8	16.4
50 and over	507,518	240,099	267,419	30.3	14.3	16.0
100 and over	452,239	193,695	258,544	27.0	11.6	15.5
500 and over	342,001	126,675	215,326	20.4	7.6	12.9
1-10	975,980	963,167	12,813	58.3	57.6	0.8
11-50	191,792	179,738	12,054	11.5	10.7	0.7
51-100	53,879	45,054	8,825	3.2	2.7	0.5
101 and over	451,739	193,295	258,444	27.0	11.6	15.4

Table 11-2-2. Number of Persons Engaged by Size of Persons Engaged and Nationality of Owner - Cambodia (2011)

Size of Persons Engaged	Nationality of the Owner							
	Total	Cambodian	Chinese	Korean	Viet-nameese	Other Asian Countries	US and Europe	Others
	(persons engaged)							
Total	1,673,390	1,381,254	187,926	19,444	8,014	55,740	18,687	2,325
1 person	222,167	220,596	561	6	982	12	6	4
2	352,428	349,774	938	18	1,590	50	56	2
3	139,140	137,547	570	33	786	129	69	6
4	83,508	81,968	516	60	736	100	100	28
5	53,765	52,470	485	40	490	120	135	25
6	39,702	38,616	318	42	390	126	180	30
7	28,994	28,098	224	98	231	147	168	28
8	22,520	21,704	296	48	152	128	176	16
9	18,306	17,514	342	90	153	72	117	18
10-19	105,871	101,248	1,671	512	450	760	1,084	146
20-49	99,471	91,620	3,342	663	471	1,337	1,969	69
50-99	55,279	46,404	5,419	144	517	1,149	1,326	320
100-499	110,238	67,020	29,342	2,994	413	5,774	3,062	1,633
500-999	86,906	40,272	31,838	4,613	653	6,699	2,831	
1,000 and over	255,095	86,403	112,064	10,083		39,137	7,408	
5 and over	876,147	591,369	185,341	19,327	3,920	55,449	18,456	2,285
10 and over	712,860	432,967	183,676	19,009	2,504	54,856	17,680	2,168
20 and over	606,989	331,719	182,005	18,497	2,054	54,096	16,596	2,022
50 and over	507,518	240,099	178,663	17,834	1,583	52,759	14,627	1,953
100 and over	452,239	193,695	173,244	17,690	1,066	51,610	13,301	1,633
500 and over	342,001	126,675	143,902	14,696	653	45,836	10,239	0
1-10	975,980	963,167	4,420	505	5,630	984	1,087	187
11-50	191,792	179,738	4,843	1,105	801	2,097	3,023	185
51-100	53,879	45,054	5,519	144	517	1,049	1,276	320
101 and over	451,739	193,295	173,144	17,690	1,066	51,610	13,301	1,633

Table 11-3. Number of Persons Engaged by Size of Persons Engaged
and Whether Registered at the Ministry of Commerce or Not - Cambodia (2011)

Size of Persons Engaged	Registered or not					
	Total	Registered	Not Registered	Total	Registered	Not Registered
	(persons engaged)			(%)		
Total	1,673,390	561,504	1,111,886	100.0	33.6	66.4
1 person	222,167	3,253	218,914	13.3	0.2	13.1
2	352,428	5,742	346,686	21.1	0.3	20.7
3	139,140	4,698	134,442	8.3	0.3	8.0
4	83,508	4,940	78,568	5.0	0.3	4.7
5	53,765	5,115	48,650	3.2	0.3	2.9
6	39,702	5,796	33,906	2.4	0.3	2.0
7	28,994	4,851	24,143	1.7	0.3	1.4
8	22,520	4,456	18,064	1.3	0.3	1.1
9	18,306	4,077	14,229	1.1	0.2	0.9
10-19	105,871	30,659	75,212	6.3	1.8	4.5
20-49	99,471	41,836	57,635	5.9	2.5	3.4
50-99	55,279	29,544	25,735	3.3	1.8	1.5
100-499	110,238	82,859	27,379	6.6	5.0	1.6
500-999	86,906	79,899	7,007	5.2	4.8	0.4
1,000 and over	255,095	253,779	1,316	15.2	15.2	0.1
5 and over	876,147	542,871	333,276	52.4	32.4	19.9
10 and over	712,860	518,576	194,284	42.6	31.0	11.6
20 and over	606,989	487,917	119,072	36.3	29.2	7.1
50 and over	507,518	446,081	61,437	30.3	26.7	3.7
100 and over	452,239	416,537	35,702	27.0	24.9	2.1
500 and over	342,001	333,678	8,323	20.4	19.9	0.5
1-10	975,980	46,758	929,222	58.3	2.8	55.5
11-50	191,792	69,715	122,077	11.5	4.2	7.3
51-100	53,879	28,794	25,085	3.2	1.7	1.5
101 and over	451,739	416,237	35,502	27.0	24.9	2.1

Table 11-4-1. Number of Persons Engaged by Size of Persons Engaged and Ownership - Cambodia (2011)

Size of Persons Engaged	Ownership						
	Total	Individual Proprietor	Sole Proprietor	General Partnership	Limited Partnership	Private Limited Company	Public Limited Company
	(persons engaged)						
Total	1,673,390	977,977	198,919	18,788	11,530	286,528	13,868
1 person	222,167	213,950	1,614	15	4	1,392	27
2	352,428	345,198	4,642	30	14	942	28
3	139,140	131,781	4,218	24	12	237	39
4	83,508	75,264	4,260	28	20	336	60
5	53,765	44,870	4,100	45	45	465	130
6	39,702	29,364	4,440	54	90	690	138
7	28,994	18,844	3,710	77	49	476	154
8	22,520	13,000	3,240	72	32	520	152
9	18,306	9,558	2,988	36	54	549	90
10-19	105,871	43,973	20,887	535	514	4,564	1,327
20-49	99,471	27,664	24,238	985	850	8,814	2,402
50-99	55,279	9,623	12,602	1,095	1,454	9,589	1,869
100-499	110,238	10,067	26,967	3,692	1,486	42,608	2,740
500-999	86,906	3,505	27,784	3,799	1,216	41,450	3,644
1,000 and over	255,095	1,316	53,229	8,301	5,690	173,896	1,068
5 and over	876,147	211,784	184,185	18,691	11,480	283,621	13,714
10 and over	712,860	96,148	165,707	18,407	11,210	280,921	13,050
20 and over	606,989	52,175	144,820	17,872	10,696	276,357	11,723
50 and over	507,518	24,511	120,582	16,887	9,846	267,543	9,321
100 and over	452,239	14,888	107,980	15,792	8,392	257,954	7,452
500 and over	342,001	4,821	81,013	12,100	6,906	215,346	4,712
1-10	975,980	889,359	35,942	461	340	6,027	1,028
11-50	191,792	64,357	42,945	1,440	1,394	13,258	3,569
51-100	53,879	9,473	12,252	1,095	1,404	9,389	1,819
101 and over	451,739	14,788	107,780	15,792	8,392	257,854	7,452

Table 11-4-1. Number of Persons Engaged by Size of Persons Engaged and Ownership - Cambodia (2011)

Size of Persons Engaged	Ownership						
	Subsidiary of a foreign company	Branch of a foreign company	Rep. office of a foreign company 1)	Cooperative	State-owned 2)	NGO	Others
	(persons engaged)						
Total	747	10,145	160	142	127,466	19,192	7,928
1 person	1	1	1	17	217	150	4,778
2	0	4	4	6	1,200	140	220
3	0	12	6	24	2,271	192	324
4	0	12	12	12	2,988	304	212
5	0	20	10	5	3,445	355	275
6	0	54	6	12	4,182	414	258
7	0	7	21	14	5,103	371	168
8	0	8	8	8	4,920	432	128
9	0	9	0	9	4,680	270	63
10-19	13	137	41	35	29,696	3,433	716
20-49	40	341	51	0	28,278	5,290	518
50-99	204	490	0	0	15,780	2,506	67
100-499	489	1,384	0	0	17,391	3,213	201
500-999	0	573	0	0	2,813	2,122	0
1,000 and over	0	7,093	0	0	4,502	0	0
5 and over	746	10,116	137	83	120,790	18,406	2,394
10 and over	746	10,018	92	35	98,460	16,564	1,502
20 and over	733	9,881	51	0	68,764	13,131	786
50 and over	693	9,540	0	0	40,486	7,841	268
100 and over	489	9,050	0	0	24,706	5,335	201
500 and over	0	7,666	0	0	7,315	2,122	0
1-10	1	137	78	117	32,926	2,998	6,566
11-50	53	468	82	25	54,754	8,353	1,094
51-100	204	490	0	0	15,180	2,506	67
101 and over	489	9,050	0	0	24,606	5,335	201

1) Commercial representative office of a foreign company

2) "State-owned" includes "Autonomy-owned".

Table 11-4-2. Percent Distribution of Number of Persons Engaged by Size of Persons Engaged and Ownership - Cambodia (2011)

Size of Persons Engaged	Ownership						
	Total	Individual Proprietor	Sole Proprietor	General Partnership	Limited Partnership	Private Limited Company	Public Limited Company
	(%)						
Total	100.0	58.4	11.9	1.1	0.7	17.1	0.8
1 person	13.3	12.8	0.1	0.0	0.0	0.1	0.0
2	21.1	20.6	0.3	0.0	0.0	0.1	0.0
3	8.3	7.9	0.3	0.0	0.0	0.0	0.0
4	5.0	4.5	0.3	0.0	0.0	0.0	0.0
5	3.2	2.7	0.2	0.0	0.0	0.0	0.0
6	2.4	1.8	0.3	0.0	0.0	0.0	0.0
7	1.7	1.1	0.2	0.0	0.0	0.0	0.0
8	1.3	0.8	0.2	0.0	0.0	0.0	0.0
9	1.1	0.6	0.2	0.0	0.0	0.0	0.0
10-19	6.3	2.6	1.2	0.0	0.0	0.3	0.1
20-49	5.9	1.7	1.4	0.1	0.1	0.5	0.1
50-99	3.3	0.6	0.8	0.1	0.1	0.6	0.1
100-499	6.6	0.6	1.6	0.2	0.1	2.5	0.2
500-999	5.2	0.2	1.7	0.2	0.1	2.5	0.2
1,000 and over	15.2	0.1	3.2	0.5	0.3	10.4	0.1
5 and over	52.4	12.7	11.0	1.1	0.7	16.9	0.8
10 and over	42.6	5.7	9.9	1.1	0.7	16.8	0.8
20 and over	36.3	3.1	8.7	1.1	0.6	16.5	0.7
50 and over	30.3	1.5	7.2	1.0	0.6	16.0	0.6
100 and over	27.0	0.9	6.5	0.9	0.5	15.4	0.4
500 and over	20.4	0.3	4.8	0.7	0.4	12.9	0.3
1-10	58.3	53.1	2.1	0.0	0.0	0.4	0.1
11-50	11.5	3.8	2.6	0.1	0.1	0.8	0.2
51-100	3.2	0.6	0.7	0.1	0.1	0.6	0.1
101 and over	27.0	0.9	6.4	0.9	0.5	15.4	0.4

Table 11-4-2. Percent Distribution of Number of Persons Engaged by Size of Persons Engaged and Ownership - Cambodia (2011)

Size of Persons Engaged	Ownership						
	Subsidiary of a foreign company	Branch of a foreign company	Rep. office of a foreign company 1)	Cooperative	State-owned 2)	NGO	Others
	(%)						
Total	0.0	0.6	0.0	0.0	7.6	1.1	0.5
1 person	0.0	0.0	0.0	0.0	0.0	0.0	0.3
2	0.0	0.0	0.0	0.0	0.1	0.0	0.0
3	0.0	0.0	0.0	0.0	0.1	0.0	0.0
4	0.0	0.0	0.0	0.0	0.2	0.0	0.0
5	0.0	0.0	0.0	0.0	0.2	0.0	0.0
6	0.0	0.0	0.0	0.0	0.2	0.0	0.0
7	0.0	0.0	0.0	0.0	0.3	0.0	0.0
8	0.0	0.0	0.0	0.0	0.3	0.0	0.0
9	0.0	0.0	0.0	0.0	0.3	0.0	0.0
10-19	0.0	0.0	0.0	0.0	1.8	0.2	0.0
20-49	0.0	0.0	0.0	0.0	1.7	0.3	0.0
50-99	0.0	0.0	0.0	0.0	0.9	0.1	0.0
100-499	0.0	0.1	0.0	0.0	1.0	0.2	0.0
500-999	0.0	0.0	0.0	0.0	0.2	0.1	0.0
1,000 and over	0.0	0.4	0.0	0.0	0.3	0.0	0.0
5 and over	0.0	0.6	0.0	0.0	7.2	1.1	0.1
10 and over	0.0	0.6	0.0	0.0	5.9	1.0	0.1
20 and over	0.0	0.6	0.0	0.0	4.1	0.8	0.0
50 and over	0.0	0.6	0.0	0.0	2.4	0.5	0.0
100 and over	0.0	0.5	0.0	0.0	1.5	0.3	0.0
500 and over	0.0	0.5	0.0	0.0	0.4	0.1	0.0
1-10	0.0	0.0	0.0	0.0	2.0	0.2	0.4
11-50	0.0	0.0	0.0	0.0	3.3	0.5	0.1
51-100	0.0	0.0	0.0	0.0	0.9	0.1	0.0
101 and over	0.0	0.5	0.0	0.0	1.5	0.3	0.0

1) Commercial representative office of a foreign company

2) "State-owned" includes "Autonomy-owned".

Table 11-5. Number of Persons Engaged by Size of Persons Engaged
and Whether Head Office or Branch - Cambodia (2011)

Size of Persons Engaged	Head Office or Branch							
	Total	Single Unit	Head Office	Branch	Total	Single Unit	Head Office	Branch
	(persons engaged)				(%)			
Total	1,673,390	1,420,346	57,428	195,616	100.0	84.9	3.4	11.7
1 person	222,167	219,826	15	2,326	13.3	13.1	0.0	0.1
2	352,428	349,966	30	2,432	21.1	20.9	0.0	0.1
3	139,140	137,148	21	1,971	8.3	8.2	0.0	0.1
4	83,508	81,296	52	2,160	5.0	4.9	0.0	0.1
5	53,765	51,400	55	2,310	3.2	3.1	0.0	0.1
6	39,702	36,852	90	2,760	2.4	2.2	0.0	0.2
7	28,994	26,614	84	2,296	1.7	1.6	0.0	0.1
8	22,520	20,520	96	1,904	1.3	1.2	0.0	0.1
9	18,306	16,389	99	1,818	1.1	1.0	0.0	0.1
10-19	105,871	89,716	921	15,234	6.3	5.4	0.1	0.9
20-49	99,471	73,735	2,666	23,070	5.9	4.4	0.2	1.4
50-99	55,279	37,040	3,417	14,822	3.3	2.2	0.2	0.9
100-499	110,238	65,282	12,248	32,708	6.6	3.9	0.7	2.0
500-999	86,906	53,503	8,884	24,519	5.2	3.2	0.5	1.5
1,000 and over	255,095	161,059	28,750	65,286	15.2	9.6	1.7	3.9
5 and over	876,147	632,110	57,310	186,727	52.4	37.8	3.4	11.2
10 and over	712,860	480,335	56,886	175,639	42.6	28.7	3.4	10.5
20 and over	606,989	390,619	55,965	160,405	36.3	23.3	3.3	9.6
50 and over	507,518	316,884	53,299	137,335	30.3	18.9	3.2	8.2
100 and over	452,239	279,844	49,882	122,513	27.0	16.7	3.0	7.3
500 and over	342,001	214,562	37,634	89,805	20.4	12.8	2.2	5.4
1-10	975,980	953,521	582	21,877	58.3	57.0	0.0	1.3
11-50	191,792	151,141	3,647	37,004	11.5	9.0	0.2	2.2
51-100	53,879	36,140	3,317	14,422	3.2	2.2	0.2	0.9
101 and over	451,739	279,544	49,882	122,313	27.0	16.7	3.0	7.3

Table 11-6. Number of Persons Engaged by Size of Persons Engaged
and Tenure of Business Place - Cambodia (2011)

Size of Persons Engaged	Tenure of Business Place							
	Total	Owned	Rented	Others	Total	Owned	Rented	Others
	(persons engaged)				(%)			
Total	1,673,390	1,001,822	594,675	76,893	100.0	59.9	35.5	4.6
1 person	222,167	139,354	60,829	21,984	13.3	8.3	3.6	1.3
2	352,428	265,418	66,718	20,292	21.1	15.9	4.0	1.2
3	139,140	104,637	28,779	5,724	8.3	6.3	1.7	0.3
4	83,508	60,448	20,536	2,524	5.0	3.6	1.2	0.2
5	53,765	36,485	15,635	1,645	3.2	2.2	0.9	0.1
6	39,702	26,424	12,210	1,068	2.4	1.6	0.7	0.1
7	28,994	18,578	9,317	1,099	1.7	1.1	0.6	0.1
8	22,520	14,560	7,184	776	1.3	0.9	0.4	0.0
9	18,306	11,583	6,012	711	1.1	0.7	0.4	0.0
10-19	105,871	65,270	35,848	4,753	6.3	3.9	2.1	0.3
20-49	99,471	55,099	39,251	5,121	5.9	3.3	2.3	0.3
50-99	55,279	28,511	24,060	2,708	3.3	1.7	1.4	0.2
100-499	110,238	42,146	62,409	5,683	6.6	2.5	3.7	0.3
500-999	86,906	28,082	57,678	1,146	5.2	1.7	3.4	0.1
1,000 and over	255,095	105,227	148,209	1,659	15.2	6.3	8.9	0.1
5 and over	876,147	431,965	417,813	26,369	52.4	25.8	25.0	1.6
10 and over	712,860	324,335	367,455	21,070	42.6	19.4	22.0	1.3
20 and over	606,989	259,065	331,607	16,317	36.3	15.5	19.8	1.0
50 and over	507,518	203,966	292,356	11,196	30.3	12.2	17.5	0.7
100 and over	452,239	175,455	268,296	8,488	27.0	10.5	16.0	0.5
500 and over	342,001	133,309	205,887	2,805	20.4	8.0	12.3	0.2
1-10	975,980	687,237	232,300	56,443	58.3	41.1	13.9	3.4
11-50	191,792	111,769	70,619	9,404	11.5	6.7	4.2	0.6
51-100	53,879	27,461	23,860	2,558	3.2	1.6	1.4	0.2
101 and over	451,739	175,355	267,896	8,488	27.0	10.5	16.0	0.5

Table 11-7-1. Number of Persons Engaged by Size of Persons Engaged and Kind of Business Place - Cambodia (2011)

Size of Persons Engaged	Kind of Business Place							
	Total	Street Business	Home	Apartment	Traditional Market	Modern Shopping Mall	Exclusive Block or Building	Others
	(persons engaged)							
Total	1,673,390	62,780	767,393	112,896	139,967	4,299	570,004	16,051
1 person	222,167	26,398	120,677	4,660	59,082	162	6,731	4,457
2	352,428	23,758	259,816	7,498	53,614	422	3,256	4,064
3	139,140	6,759	109,383	3,777	14,004	531	3,477	1,209
4	83,508	2,880	66,432	2,924	5,920	352	4,372	628
5	53,765	1,475	41,235	2,605	2,755	280	4,975	440
6	39,702	738	28,338	2,520	1,602	114	6,024	366
7	28,994	448	18,858	1,911	686	77	6,804	210
8	22,520	216	13,216	1,776	424	88	6,624	176
9	18,306	108	10,026	1,602	288	54	6,066	162
10-19	105,871	0	47,863	11,590	1,057	493	43,655	1,213
20-49	99,471	0	28,816	15,935	341	749	52,246	1,384
50-99	55,279	0	8,966	10,241	194	571	35,002	305
100-499	110,238	0	7,331	17,007	0	406	84,670	824
500-999	86,906	0	2,947	5,396	0	0	77,950	613
1,000 and over	255,095	0	3,489	23,454	0	0	228,152	0
5 and over	876,147	2,985	211,085	94,037	7,347	2,832	552,168	5,693
10 and over	712,860	0	99,412	83,623	1,592	2,219	521,675	4,339
20 and over	606,989	0	51,549	72,033	535	1,726	478,020	3,126
50 and over	507,518	0	22,733	56,098	194	977	425,774	1,742
100 and over	452,239	0	13,767	45,857	0	406	390,772	1,437
500 and over	342,001	0	6,436	28,850	0	0	306,102	613
1-10	975,980	62,780	676,031	30,873	138,555	2,110	53,789	11,842
11-50	191,792	0	68,829	26,175	1,218	1,312	91,791	2,467
51-100	53,879	0	8,866	10,191	194	471	33,852	305
101 and over	451,739	0	13,667	45,657	0	406	390,572	1,437

Table 11-7-2. Percent Distribution of Number of Persons Engaged by Size of Persons Engaged and Kind of Business Place - Cambodia (2011)

Size of Persons Engaged	Kind of Business Place							
	Total	Street Business	Home	Apartment	Traditional Market	Modern Shopping Mall	Exclusive Block or Building	Others
	(%)							
Total	100.0	3.8	45.9	6.7	8.4	0.3	34.1	1.0
1 person	13.3	1.6	7.2	0.3	3.5	0.0	0.4	0.3
2	21.1	1.4	15.5	0.4	3.2	0.0	0.2	0.2
3	8.3	0.4	6.5	0.2	0.8	0.0	0.2	0.1
4	5.0	0.2	4.0	0.2	0.4	0.0	0.3	0.0
5	3.2	0.1	2.5	0.2	0.2	0.0	0.3	0.0
6	2.4	0.0	1.7	0.2	0.1	0.0	0.4	0.0
7	1.7	0.0	1.1	0.1	0.0	0.0	0.4	0.0
8	1.3	0.0	0.8	0.1	0.0	0.0	0.4	0.0
9	1.1	0.0	0.6	0.1	0.0	0.0	0.4	0.0
10-19	6.3	0.0	2.9	0.7	0.1	0.0	2.6	0.1
20-49	5.9	0.0	1.7	1.0	0.0	0.0	3.1	0.1
50-99	3.3	0.0	0.5	0.6	0.0	0.0	2.1	0.0
100-499	6.6	0.0	0.4	1.0	0.0	0.0	5.1	0.0
500-999	5.2	0.0	0.2	0.3	0.0	0.0	4.7	0.0
1,000 and over	15.2	0.0	0.2	1.4	0.0	0.0	13.6	0.0
5 and over	52.4	0.2	12.6	5.6	0.4	0.2	33.0	0.3
10 and over	42.6	0.0	5.9	5.0	0.1	0.1	31.2	0.3
20 and over	36.3	0.0	3.1	4.3	0.0	0.1	28.6	0.2
50 and over	30.3	0.0	1.4	3.4	0.0	0.1	25.4	0.1
100 and over	27.0	0.0	0.8	2.7	0.0	0.0	23.4	0.1
500 and over	20.4	0.0	0.4	1.7	0.0	0.0	18.3	0.0
1-10	58.3	3.8	40.4	1.8	8.3	0.1	3.2	0.7
11-50	11.5	0.0	4.1	1.6	0.1	0.1	5.5	0.1
51-100	3.2	0.0	0.5	0.6	0.0	0.0	2.0	0.0
101 and over	27.0	0.0	0.8	2.7	0.0	0.0	23.3	0.1

Table 11-8-1. Number of Persons Engaged by Size of Persons Engaged
and Area of Business Place - Cambodia (2011)

Size of Persons Engaged	Area of Business Place				
	Total	Under 5m ²	5-9m ²	10-29m ²	30-49m ²
	(persons engaged)				
Total	1,673,390	190,852	235,170	252,546	165,002
1 person	222,167	86,458	62,629	44,582	13,589
2	352,428	72,432	104,490	102,056	42,432
3	139,140	18,315	34,365	41,700	22,599
4	83,508	7,600	16,076	22,944	16,496
5	53,765	3,280	8,455	12,850	11,410
6	39,702	1,650	4,500	7,722	8,556
7	28,994	609	2,492	4,221	6,293
8	22,520	328	1,448	2,840	4,352
9	18,306	180	702	2,088	3,465
10-19	105,871	0	13	7,929	18,358
20-49	99,471	0	0	2,877	10,679
50-99	55,279	0	0	616	3,811
100-499	110,238	0	0	121	2,207
500-999	86,906	0	0	0	755
1,000 and over	255,095	0	0	0	0
5 and over	876,147	6,047	17,610	41,264	69,886
10 and over	712,860	0	13	11,543	35,810
20 and over	606,989	0	0	3,614	17,452
50 and over	507,518	0	0	737	6,773
100 and over	452,239	0	0	121	2,962
500 and over	342,001	0	0	0	755
1-10	975,980	190,852	235,157	242,703	132,472
11-50	191,792	0	13	9,106	25,857
51-100	53,879	0	0	616	3,911
101 and over	451,739	0	0	121	2,762

Table 11-8-1. Number of Persons Engaged by Size of Persons Engaged
and Area of Business Place - Cambodia (2011)

Size of Persons Engaged	Area of Business Place				
	50-99m ²	100-199m ²	200-499m ²	500-999m ²	1000m ² and over
	(persons engaged)				
Total	109,756	105,607	111,130	29,235	474,092
1 person	6,290	2,706	1,094	455	4,364
2	20,100	8,364	894	420	1,240
3	12,576	6,369	906	363	1,947
4	10,252	6,060	992	404	2,684
5	7,780	5,250	1,190	510	3,040
6	6,480	5,202	1,512	582	3,498
7	4,830	4,221	1,435	602	4,291
8	3,640	3,720	1,360	592	4,240
9	3,015	3,105	1,269	585	3,897
10-19	15,818	19,572	10,015	4,178	29,988
20-49	10,580	17,894	15,992	4,726	36,723
50-99	2,715	7,389	9,978	3,453	27,317
100-499	3,698	8,746	18,972	5,790	70,704
500-999	1,982	3,520	7,896	1,680	71,073
1,000 and over	0	3,489	37,625	4,895	209,086
5 and over	60,538	82,108	107,244	27,593	463,857
10 and over	34,793	60,610	100,478	24,722	444,891
20 and over	18,975	41,038	90,463	20,544	414,903
50 and over	8,395	23,144	74,471	15,818	378,180
100 and over	5,680	15,755	64,493	12,365	350,863
500 and over	1,982	7,009	45,521	6,575	280,159
1-10	77,393	47,577	11,892	5,203	32,731
11-50	24,018	35,186	25,017	8,364	64,231
51-100	2,665	7,089	9,828	3,303	26,467
101 and over	5,680	15,755	64,393	12,365	350,663

Table 11-8-2. Percent Distribution of Number of Persons Engaged by Size of Persons Engaged and Area of Business Place - Cambodia (2011)

Size of Persons Engaged	Area of Business Place				
	Total	Under 5m ²	5-9m ²	10-29m ²	30-49m ²
	(%)				
Total	100.0	11.4	14.1	15.1	9.9
1 person	13.3	5.2	3.7	2.7	0.8
2	21.1	4.3	6.2	6.1	2.5
3	8.3	1.1	2.1	2.5	1.4
4	5.0	0.5	1.0	1.4	1.0
5	3.2	0.2	0.5	0.8	0.7
6	2.4	0.1	0.3	0.5	0.5
7	1.7	0.0	0.1	0.3	0.4
8	1.3	0.0	0.1	0.2	0.3
9	1.1	0.0	0.0	0.1	0.2
10-19	6.3	0.0	0.0	0.5	1.1
20-49	5.9	0.0	0.0	0.2	0.6
50-99	3.3	0.0	0.0	0.0	0.2
100-499	6.6	0.0	0.0	0.0	0.1
500-999	5.2	0.0	0.0	0.0	0.0
1,000 and over	15.2	0.0	0.0	0.0	0.0
5 and over	52.4	0.4	1.1	2.5	4.2
10 and over	42.6	0.0	0.0	0.7	2.1
20 and over	36.3	0.0	0.0	0.2	1.0
50 and over	30.3	0.0	0.0	0.0	0.4
100 and over	27.0	0.0	0.0	0.0	0.2
500 and over	20.4	0.0	0.0	0.0	0.0
1-10	58.3	11.4	14.1	14.5	7.9
11-50	11.5	0.0	0.0	0.5	1.5
51-100	3.2	0.0	0.0	0.0	0.2
101 and over	27.0	0.0	0.0	0.0	0.2

Table 11-8-2. Percent Distribution of Number of Persons Engaged by Size of Persons Engaged and Area of Business Place - Cambodia (2011)

Size of Persons Engaged	Area of Business Place				
	50-99m ²	100-199m ²	200-499m ²	500-999m ²	1000m ² and over
	(%)				
Total	6.6	6.3	6.6	1.7	28.3
1 person	0.4	0.2	0.1	0.0	0.3
2	1.2	0.5	0.1	0.0	0.1
3	0.8	0.4	0.1	0.0	0.1
4	0.6	0.4	0.1	0.0	0.2
5	0.5	0.3	0.1	0.0	0.2
6	0.4	0.3	0.1	0.0	0.2
7	0.3	0.3	0.1	0.0	0.3
8	0.2	0.2	0.1	0.0	0.3
9	0.2	0.2	0.1	0.0	0.2
10-19	0.9	1.2	0.6	0.2	1.8
20-49	0.6	1.1	1.0	0.3	2.2
50-99	0.2	0.4	0.6	0.2	1.6
100-499	0.2	0.5	1.1	0.3	4.2
500-999	0.1	0.2	0.5	0.1	4.2
1,000 and over	0.0	0.2	2.2	0.3	12.5
5 and over	3.6	4.9	6.4	1.6	27.7
10 and over	2.1	3.6	6.0	1.5	26.6
20 and over	1.1	2.5	5.4	1.2	24.8
50 and over	0.5	1.4	4.5	0.9	22.6
100 and over	0.3	0.9	3.9	0.7	21.0
500 and over	0.1	0.4	2.7	0.4	16.7
1-10	4.6	2.8	0.7	0.3	2.0
11-50	1.4	2.1	1.5	0.5	3.8
51-100	0.2	0.4	0.6	0.2	1.6
101 and over	0.3	0.9	3.8	0.7	21.0

Table 11-9-1. Number of Persons Engaged by Size of Persons Engaged
and Year of Starting the Business - Cambodia (2011)

Size of Persons Engaged	Year of Starting the Business							
	Total	2011	2010	2009	2004-2008	1999-2003	1991-1998	1990 or before 1)
	(persons engaged)							
Total	1,673,390	71,674	225,572	178,736	546,561	277,950	210,833	162,064
1 person	222,167	16,388	40,978	28,619	67,024	33,249	18,243	17,666
2	352,428	21,802	60,600	44,918	114,746	55,932	30,170	24,260
3	139,140	7,407	22,071	16,152	45,267	23,088	13,563	11,592
4	83,508	4,216	12,988	9,540	27,024	14,264	8,516	6,960
5	53,765	2,695	8,175	6,325	17,215	9,160	5,230	4,965
6	39,702	1,830	5,844	4,212	12,822	6,576	4,158	4,260
7	28,994	1,246	4,340	2,877	9,100	4,830	2,989	3,612
8	22,520	992	2,928	2,376	6,744	3,328	2,880	3,272
9	18,306	540	2,340	1,836	5,256	3,015	2,187	3,132
10-19	105,871	3,671	11,106	9,202	31,651	15,683	12,313	22,245
20-49	99,471	2,803	10,274	7,319	29,630	14,861	12,556	22,028
50-99	55,279	1,336	5,002	5,590	14,788	7,593	8,651	12,319
100-499	110,238	6,031	15,488	11,589	27,302	16,721	17,756	15,351
500-999	86,906	717	7,788	9,089	35,948	15,843	13,859	3,662
1,000 and over	255,095	0	15,650	19,092	102,044	53,807	57,762	6,740
5 and over	876,147	21,861	88,935	79,507	292,500	151,417	140,341	101,586
10 and over	712,860	14,558	65,308	61,881	241,363	124,508	122,897	82,345
20 and over	606,989	10,887	54,202	52,679	209,712	108,825	110,584	60,100
50 and over	507,518	8,084	43,928	45,360	180,082	93,964	98,028	38,072
100 and over	452,239	6,748	38,926	39,770	165,294	86,371	89,377	25,753
500 and over	342,001	717	23,438	28,181	137,992	69,650	71,621	10,402
1-10	975,980	57,606	162,234	118,445	309,508	156,022	89,696	82,469
11-50	191,792	6,084	19,660	15,081	57,371	28,164	23,409	42,023
51-100	53,879	1,236	4,952	5,540	14,488	7,393	8,451	11,819
101 and over	451,739	6,748	38,726	39,670	165,194	86,371	89,277	25,753

1) Include establishments whose "Year of Starting the Business" is unknown.

Table 11-9-2. Percent Distribution of Number of Persons Engaged by Size of Persons Engaged and Year of Starting the Business - Cambodia (2011)

Size of Persons Engaged	Year of Starting the Business							
	Total	2011	2010	2009	2004-2008	1999-2003	1991-1998	1990 or before 1)
	(%)							
Total	100.0	4.3	13.5	10.7	32.7	16.6	12.6	9.7
1 person	13.3	1.0	2.4	1.7	4.0	2.0	1.1	1.1
2	21.1	1.3	3.6	2.7	6.9	3.3	1.8	1.4
3	8.3	0.4	1.3	1.0	2.7	1.4	0.8	0.7
4	5.0	0.3	0.8	0.6	1.6	0.9	0.5	0.4
5	3.2	0.2	0.5	0.4	1.0	0.5	0.3	0.3
6	2.4	0.1	0.3	0.3	0.8	0.4	0.2	0.3
7	1.7	0.1	0.3	0.2	0.5	0.3	0.2	0.2
8	1.3	0.1	0.2	0.1	0.4	0.2	0.2	0.2
9	1.1	0.0	0.1	0.1	0.3	0.2	0.1	0.2
10-19	6.3	0.2	0.7	0.5	1.9	0.9	0.7	1.3
20-49	5.9	0.2	0.6	0.4	1.8	0.9	0.8	1.3
50-99	3.3	0.1	0.3	0.3	0.9	0.5	0.5	0.7
100-499	6.6	0.4	0.9	0.7	1.6	1.0	1.1	0.9
500-999	5.2	0.0	0.5	0.5	2.1	0.9	0.8	0.2
1,000 and over	15.2	0.0	0.9	1.1	6.1	3.2	3.5	0.4
5 and over	52.4	1.3	5.3	4.8	17.5	9.0	8.4	6.1
10 and over	42.6	0.9	3.9	3.7	14.4	7.4	7.3	4.9
20 and over	36.3	0.7	3.2	3.1	12.5	6.5	6.6	3.6
50 and over	30.3	0.5	2.6	2.7	10.8	5.6	5.9	2.3
100 and over	27.0	0.4	2.3	2.4	9.9	5.2	5.3	1.5
500 and over	20.4	0.0	1.4	1.7	8.2	4.2	4.3	0.6
1-10	58.3	3.4	9.7	7.1	18.5	9.3	5.4	4.9
11-50	11.5	0.4	1.2	0.9	3.4	1.7	1.4	2.5
51-100	3.2	0.1	0.3	0.3	0.9	0.4	0.5	0.7
101 and over	27.0	0.4	2.3	2.4	9.9	5.2	5.3	1.5

1) Include establishments whose "Year of Starting the Business" is unknown.

Table 12-1-1. Number of Persons Engaged by Section of Industrial Classification and Sex - Cambodia (2011)

(persons engaged)

Section of ISIC Rev.4 1)		Sex of Persons Engaged		
		Both Sexes	Male	Female
Total 2)		1,673,390	649,358	1,024,032
B	Mining and quarrying	2,040	1,632	408
C	Manufacturing	530,341	141,755	388,586
D	Electricity, gas, steam and air conditioning supply	14,632	11,023	3,609
E	Water supply; sewerage, waste management and remediation activities	4,208	3,084	1,124
F	Construction	2,029	1,729	300
G	Wholesale and retail trade; repair of motor vehicles and motorcycles	553,493	210,497	342,996
H	Transportation and storage	11,945	9,814	2,131
I	Accommodation and food service activities	195,287	67,253	128,034
J	Information and communication	16,589	12,059	4,530
K	Financial and insurance activities	27,832	17,046	10,786
L	Real estate activities	1,071	675	396
M	Professional, scientific and technical activities	3,814	2,358	1,456
N	Administrative and support service activities	30,080	21,366	8,714
P	Education	130,356	76,951	53,405
Q	Human health and social work activities	33,176	17,793	15,383
R	Arts, entertainment and recreation	40,163	18,313	21,850
S	Other service activities	76,334	36,010	40,324

1) ISIC stands for International Standard Industrial Classification.

2) Establishments which belong to Section A, O, T, and U of ISIC Rev.4 were not surveyed.

Table 12-1-2. Percent Distribution of Number of Persons Engaged by Section of Industrial Classification and Sex - Cambodia (2011)

(%)

Section of ISIC Rev.4 1)		Sex of Persons Engaged		
		Both Sexes	Male	Female
Total 2)		100.0	38.8	61.2
B	Mining and quarrying	0.1	0.1	0.0
C	Manufacturing	31.7	8.5	23.2
D	Electricity, gas, steam and air conditioning supply	0.9	0.7	0.2
E	Water supply; sewerage, waste management and remediation activities	0.3	0.2	0.1
F	Construction	0.1	0.1	0.0
G	Wholesale and retail trade; repair of motor vehicles and motorcycles	33.1	12.6	20.5
H	Transportation and storage	0.7	0.6	0.1
I	Accommodation and food service activities	11.7	4.0	7.7
J	Information and communication	1.0	0.7	0.3
K	Financial and insurance activities	1.7	1.0	0.6
L	Real estate activities	0.1	0.0	0.0
M	Professional, scientific and technical activities	0.2	0.1	0.1
N	Administrative and support service activities	1.8	1.3	0.5
P	Education	7.8	4.6	3.2
Q	Human health and social work activities	2.0	1.1	0.9
R	Arts, entertainment and recreation	2.4	1.1	1.3
S	Other service activities	4.6	2.2	2.4

1) ISIC stands for International Standard Industrial Classification.

2) Establishments which belong to Section A, O, T, and U of ISIC Rev.4 were not surveyed.

Table 12-1-3. Number of Persons Engaged by Section of Industrial Classification and Sex of Representative - Cambodia (2011)

(persons engaged)

Section of ISIC Rev.4 1)	Sex of Representative		
	Both Sexes	Male	Female
Total 2)	1,673,390	947,946	725,444
B Mining and quarrying	2,040	1,556	484
C Manufacturing	530,341	383,099	147,242
D Electricity, gas, steam and air conditioning supply	14,632	10,882	3,750
E Water supply; sewerage, waste management and remediation activities	4,208	3,853	355
F Construction	2,029	1,661	368
G Wholesale and retail trade; repair of motor vehicles and motorcycles	553,493	184,154	369,339
H Transportation and storage	11,945	10,223	1,722
I Accommodation and food service activities	195,287	76,421	118,866
J Information and communication	16,589	13,260	3,329
K Financial and insurance activities	27,832	21,828	6,004
L Real estate activities	1,071	715	356
M Professional, scientific and technical activities	3,814	2,560	1,254
N Administrative and support service activities	30,080	21,718	8,362
P Education	130,356	112,697	17,659
Q Human health and social work activities	33,176	28,083	5,093
R Arts, entertainment and recreation	40,163	33,659	6,504
S Other service activities	76,334	41,577	34,757

1) ISIC stands for International Standard Industrial Classification.

2) Establishments which belong to Section A, O, T, and U of ISIC Rev.4 were not surveyed.

Table 12-1-4. Percent Distribution of Number of Persons Engaged by Section of Industrial Classification and Sex of Representative - Cambodia (2011)

(%)

Section of ISIC Rev.4 1)		Sex of Representative		
		Both Sexes	Male	Female
Total 2)		100.0	56.6	43.4
B	Mining and quarrying	0.1	0.1	0.0
C	Manufacturing	31.7	22.9	8.8
D	Electricity, gas, steam and air conditioning supply	0.9	0.7	0.2
E	Water supply; sewerage, waste management and remediation activities	0.3	0.2	0.0
F	Construction	0.1	0.1	0.0
G	Wholesale and retail trade; repair of motor vehicles and motorcycles	33.1	11.0	22.1
H	Transportation and storage	0.7	0.6	0.1
I	Accommodation and food service activities	11.7	4.6	7.1
J	Information and communication	1.0	0.8	0.2
K	Financial and insurance activities	1.7	1.3	0.4
L	Real estate activities	0.1	0.0	0.0
M	Professional, scientific and technical activities	0.2	0.2	0.1
N	Administrative and support service activities	1.8	1.3	0.5
P	Education	7.8	6.7	1.1
Q	Human health and social work activities	2.0	1.7	0.3
R	Arts, entertainment and recreation	2.4	2.0	0.4
S	Other service activities	4.6	2.5	2.1

1) ISIC stands for International Standard Industrial Classification.

2) Establishments which belong to Section A, O, T, and U of ISIC Rev.4 were not surveyed.

Table 12-2-1. Number of Persons Engaged by Section of Industrial Classification and Whether Cambodian Owner or not - Cambodia (2011)

(persons engaged)

Section of ISIC Rev.4 1)		Cambodian Owner or not		
		Total	Cambodian	Foreigner
Total 2)		1,673,390	1,381,254	292,136
B	Mining and quarrying	2,040	1,575	465
C	Manufacturing	530,341	291,647	238,694
D	Electricity, gas, steam and air conditioning supply	14,632	14,346	286
E	Water supply; sewerage, waste management and remediation activities	4,208	4,177	31
F	Construction	2,029	1,643	386
G	Wholesale and retail trade; repair of motor vehicles and motorcycles	553,493	544,071	9,422
H	Transportation and storage	11,945	10,159	1,786
I	Accommodation and food service activities	195,287	185,474	9,813
J	Information and communication	16,589	12,433	4,156
K	Financial and insurance activities	27,832	25,456	2,376
L	Real estate activities	1,071	923	148
M	Professional, scientific and technical activities	3,814	3,422	392
N	Administrative and support service activities	30,080	27,075	3,005
P	Education	130,356	128,038	2,318
Q	Human health and social work activities	33,176	30,967	2,209
R	Arts, entertainment and recreation	40,163	28,336	11,827
S	Other service activities	76,334	71,512	4,822

1) ISIC stands for International Standard Industrial Classification.

2) Establishments which belong to Section A, O, T, and U of ISIC Rev.4 were not surveyed.

Table 12-2-2. Percent Distribution of Number of Persons Engaged by Section of Industrial Classification and Whether Cambodian Owner or not - Cambodia (2011)

(%)

Section of ISIC Rev.4 1)		Cambodian Owner or not		
		Total	Cambodian	Foreigner
Total 2)		100.0	82.5	17.5
B	Mining and quarrying	0.1	0.1	0.0
C	Manufacturing	31.7	17.4	14.3
D	Electricity, gas, steam and air conditioning supply	0.9	0.9	0.0
E	Water supply; sewerage, waste management and remediation activities	0.3	0.2	0.0
F	Construction	0.1	0.1	0.0
G	Wholesale and retail trade; repair of motor vehicles and motorcycles	33.1	32.5	0.6
H	Transportation and storage	0.7	0.6	0.1
I	Accommodation and food service activities	11.7	11.1	0.6
J	Information and communication	1.0	0.7	0.2
K	Financial and insurance activities	1.7	1.5	0.1
L	Real estate activities	0.1	0.1	0.0
M	Professional, scientific and technical activities	0.2	0.2	0.0
N	Administrative and support service activities	1.8	1.6	0.2
P	Education	7.8	7.7	0.1
Q	Human health and social work activities	2.0	1.9	0.1
R	Arts, entertainment and recreation	2.4	1.7	0.7
S	Other service activities	4.6	4.3	0.3

1) ISIC stands for International Standard Industrial Classification.

2) Establishments which belong to Section A, O, T, and U of ISIC Rev.4 were not surveyed.

Table 12-2-3. Number of Persons Engaged by Section of Industrial Classification and Nationality of Owner - Cambodia (2011)

(persons engaged)

Section of ISIC Rev.4 1)	Nationality of the Owner							
	Total	Cambodian	Chinese	Korean	Viet- namese	Other Asian Countries	US and Europe	Others
Total 2)	1,673,390	1,381,254	187,926	19,444	8,014	55,740	18,687	2,325
B Mining and quarrying	2,040	1,575	335	10	25	20	75	0
C Manufacturing	530,341	291,647	173,116	17,272	791	39,565	7,323	627
D Electricity, gas, steam and air conditioning supply	14,632	14,346	136	0	41	105	4	0
E Water supply; sewerage, waste management and remediation activities	4,208	4,177	14	0	7	0	10	0
F Construction	2,029	1,643	21	78	9	124	154	0
G Wholesale and retail trade; repair of motor vehicles and motorcycles	553,493	544,071	2,877	266	2,580	3,065	552	82
H Transportation and storage	11,945	10,159	332	65	19	537	826	7
I Accommodation and food service activities	195,287	185,474	2,725	499	2,111	1,291	2,584	603
J Information and communication	16,589	12,433	865	144	1,490	1,199	286	172
K Financial and insurance activities	27,832	25,456	1,018	180	129	790	259	0
L Real estate activities	1,071	923	61	14	0	73	0	0
M Professional, scientific and technical activities	3,814	3,422	60	7	0	254	65	6
N Administrative and support service activities	30,080	27,075	2,698	24	32	72	162	17
P Education	130,356	128,038	346	89	92	581	1,102	108
Q Human health and social work activities	33,176	30,967	247	34	86	77	1,487	278
R Arts, entertainment and recreation	40,163	28,336	972	15	77	7,750	3,005	8
S Other service activities	76,334	71,512	2,103	747	525	237	793	417

1) ISIC stands for International Standard Industrial Classification.

2) Establishments which belong to Section A, O, T, and U of ISIC Rev.4 were not surveyed.

Table 12-3-1. Number of Persons Engaged by Section of Industrial Classification
and Whether Registered at the Ministry of Commerce or Not - Cambodia (2011)

		(persons engaged)		
Section of ISIC Rev.4 1)		Registered or not		
		Total	Registered	Not Registered
Total 2)		1,673,390	561,504	1,111,886
B	Mining and quarrying	2,040	1,058	982
C	Manufacturing	530,341	358,092	172,249
D	Electricity, gas, steam and air conditioning supply	14,632	4,545	10,087
E	Water supply; sewerage, waste management and remediation activities	4,208	2,433	1,775
F	Construction	2,029	1,264	765
G	Wholesale and retail trade; repair of motor vehicles and motorcycles	553,493	38,337	515,156
H	Transportation and storage	11,945	6,962	4,983
I	Accommodation and food service activities	195,287	36,933	158,354
J	Information and communication	16,589	11,636	4,953
K	Financial and insurance activities	27,832	21,428	6,404
L	Real estate activities	1,071	775	296
M	Professional, scientific and technical activities	3,814	1,309	2,505
N	Administrative and support service activities	30,080	11,067	19,013
P	Education	130,356	17,407	112,949
Q	Human health and social work activities	33,176	9,105	24,071
R	Arts, entertainment and recreation	40,163	30,351	9,812
S	Other service activities	76,334	8,802	67,532

1) ISIC stands for International Standard Industrial Classification.

2) Establishments which belong to Section A, O, T, and U of ISIC Rev.4 were not surveyed.

Table 12-3-2. Percent Distribution of Number of Persons Engaged by Section of Industrial Classification and Whether Registered at the Ministry of Commerce or Not - Cambodia (2011)

(%)

Section of ISIC Rev.4 1)	Registered or not		
	Total	Registered	Not Registered
Total 2)	100.0	33.6	66.4
B Mining and quarrying	0.1	0.1	0.1
C Manufacturing	31.7	21.4	10.3
D Electricity, gas, steam and air conditioning supply	0.9	0.3	0.6
E Water supply; sewerage, waste management and remediation activities	0.3	0.1	0.1
F Construction	0.1	0.1	0.0
G Wholesale and retail trade; repair of motor vehicles and motorcycles	33.1	2.3	30.8
H Transportation and storage	0.7	0.4	0.3
I Accommodation and food service activities	11.7	2.2	9.5
J Information and communication	1.0	0.7	0.3
K Financial and insurance activities	1.7	1.3	0.4
L Real estate activities	0.1	0.0	0.0
M Professional, scientific and technical activities	0.2	0.1	0.1
N Administrative and support service activities	1.8	0.7	1.1
P Education	7.8	1.0	6.7
Q Human health and social work activities	2.0	0.5	1.4
R Arts, entertainment and recreation	2.4	1.8	0.6
S Other service activities	4.6	0.5	4.0

1) ISIC stands for International Standard Industrial Classification.

2) Establishments which belong to Section A, O, T, and U of ISIC Rev.4 were not surveyed.

Table 12-4-1. Number of Persons Engaged by Section of Industrial Classification and Ownership - Cambodia (2011)

Section of ISIC Rev.4 1)	Ownership						
	Total	Individual Proprietor	Sole Proprietor	General Partnership	Limited Partnership	Private Limited Company	Public Limited Company
	(persons engaged)						
Total 2)	1,673,390	977,977	198,919	18,788	11,530	286,528	13,868
B Mining and quarrying	2,040	982	500	38	78	309	0
C Manufacturing	530,341	172,102	102,356	8,765	8,058	229,036	3,818
D Electricity, gas, steam and air conditioning supply	14,632	9,452	1,667	16	67	438	0
E Water supply; sewerage, waste management and remediation activities	4,208	1,090	416	0	25	1,795	0
F Construction	2,029	754	503	48	11	672	7
G Wholesale and retail trade; repair of motor vehicles and motorcycles	553,493	514,923	28,190	478	697	8,174	304
H Transportation and storage	11,945	4,863	2,172	193	184	2,997	106
I Accommodation and food service activities	195,287	158,300	23,542	2,717	585	9,668	33
J Information and communication	16,589	4,657	2,884	74	427	7,652	53
K Financial and insurance activities	27,832	5,046	5,335	569	704	6,135	8,188
L Real estate activities	1,071	296	450	0	0	315	0
M Professional, scientific and technical activities	3,814	2,312	642	0	15	492	40
N Administrative and support service activities	30,080	18,831	5,032	2,570	49	3,203	88
P Education	130,356	15,924	6,702	821	455	1,633	123
Q Human health and social work activities	33,176	7,665	2,522	722	75	267	0
R Arts, entertainment and recreation	40,163	9,555	12,729	1,703	0	11,167	1,059
S Other service activities	76,334	51,225	3,277	74	100	2,575	49

1) ISIC stands for International Standard Industrial Classification.

2) Establishments which belong to Section A, O, T, and U of ISIC Rev.4 were not surveyed.

Table 12-4-1. Number of Persons Engaged by Section of Industrial Classification and Ownership - Cambodia (2011)

Section of ISIC Rev.4 1)	Ownership						
	Subsidiary of a foreign company	Branch of a foreign company	Rep. office of a foreign company 3)	Coopera- tive	State- owned 4)	NGO	Others
	(persons engaged)						
Total 2)	747	10,145	160	142	127,466	19,192	7,928
B Mining and quarrying	40	32	0	0	0	61	0
C Manufacturing	0	5,994	0	0	35	150	27
D Electricity, gas, steam and air conditioning supply	0	0	0	0	2975	17	0
E Water supply; sewerage, waste management and remediation activities	0	0	0	0	812	70	0
F Construction	0	20	3	0	11	0	0
G Wholesale and retail trade; repair of motor vehicles and motorcycles	85	310	53	18	88	46	127
H Transportation and storage	0	27	20	25	1313	23	22
I Accommodation and food service activities	0	179	0	0	31	117	115
J Information and communication	431	61	31	0	72	239	8
K Financial and insurance activities	0	69	17	55	1268	431	15
L Real estate activities	0	0	7	3	0	0	0
M Professional, scientific and technical activities	0	6	12	0	185	102	8
N Administrative and support service activities	0	97	10	8	165	27	0
P Education	128	23	0	11	102026	2423	87
Q Human health and social work activities	63	0	7	0	18357	3455	43
R Arts, entertainment and recreation	0	3,327	0	5	6	406	206
S Other service activities	0	0	0	17	122	11,625	7,270

1) ISIC stands for International Standard Industrial Classification.

2) Establishments which belong to Section A, O, T, and U of ISIC Rev.4 were not surveyed.

3) Commercial representative office of a foreign company

4) "State-owned" includes "Autonomy-owned".

Table 12-4-2. Percent Distribution of Number of Persons Engaged by Section of Industrial Classification and Ownership - Cambodia (2011)

Section of ISIC Rev.4 1)	Ownership						
	Total	Individual Proprietor	Sole Proprietor	General Partnership	Limited Partnership	Private Limited Company	Public Limited Company
	(%)						
Total 2)	100.0	58.4	11.9	1.1	0.7	17.1	0.8
B Mining and quarrying	0.1	0.1	0.0	0.0	0.0	0.0	0.0
C Manufacturing	31.7	10.3	6.1	0.5	0.5	13.7	0.2
D Electricity, gas, steam and air conditioning supply	0.9	0.6	0.1	0.0	0.0	0.0	0.0
E Water supply; sewerage, waste management and remediation activities	0.3	0.1	0.0	0.0	0.0	0.1	0.0
F Construction	0.1	0.0	0.0	0.0	0.0	0.0	0.0
G Wholesale and retail trade; repair of motor vehicles and motorcycles	33.1	30.8	1.7	0.0	0.0	0.5	0.0
H Transportation and storage	0.7	0.3	0.1	0.0	0.0	0.2	0.0
I Accommodation and food service activities	11.7	9.5	1.4	0.2	0.0	0.6	0.0
J Information and communication	1.0	0.3	0.2	0.0	0.0	0.5	0.0
K Financial and insurance activities	1.7	0.3	0.3	0.0	0.0	0.4	0.5
L Real estate activities	0.1	0.0	0.0	0.0	0.0	0.0	0.0
M Professional, scientific and technical activities	0.2	0.1	0.0	0.0	0.0	0.0	0.0
N Administrative and support service activities	1.8	1.1	0.3	0.2	0.0	0.2	0.0
P Education	7.8	1.0	0.4	0.0	0.0	0.1	0.0
Q Human health and social work activities	2.0	0.5	0.2	0.0	0.0	0.0	0.0
R Arts, entertainment and recreation	2.4	0.6	0.8	0.1	0.0	0.7	0.1
S Other service activities	4.6	3.1	0.2	0.0	0.0	0.2	0.0

1) ISIC stands for International Standard Industrial Classification.

2) Establishments which belong to Section A, O, T, and U of ISIC Rev.4 were not surveyed.

Table 12-4-2. Percent Distribution of Number of Persons Engaged by Section of Industrial Classification and Ownership - Cambodia (2011)

Section of ISIC Rev.4 1)	Ownership						
	Subsidiary of a foreign company	Branch of a foreign company	Rep. office of a foreign company 3)	Cooperative	State-owned 4)	NGO	Others
	(%)						
Total 2)	0.0	0.6	0.0	0.0	7.6	1.1	0.5
B Mining and quarrying	0.0	0.0	0.0	0.0	0.0	0.0	0.0
C Manufacturing	0.0	0.4	0.0	0.0	0.0	0.0	0.0
D Electricity, gas, steam and air conditioning supply	0.0	0.0	0.0	0.0	0.2	0.0	0.0
E Water supply; sewerage, waste management and remediation activities	0.0	0.0	0.0	0.0	0.0	0.0	0.0
F Construction	0.0	0.0	0.0	0.0	0.0	0.0	0.0
G Wholesale and retail trade; repair of motor vehicles and motorcycles	0.0	0.0	0.0	0.0	0.0	0.0	0.0
H Transportation and storage	0.0	0.0	0.0	0.0	0.1	0.0	0.0
I Accommodation and food service activities	0.0	0.0	0.0	0.0	0.0	0.0	0.0
J Information and communication	0.0	0.0	0.0	0.0	0.0	0.0	0.0
K Financial and insurance activities	0.0	0.0	0.0	0.0	0.1	0.0	0.0
L Real estate activities	0.0	0.0	0.0	0.0	0.0	0.0	0.0
M Professional, scientific and technical activities	0.0	0.0	0.0	0.0	0.0	0.0	0.0
N Administrative and support service activities	0.0	0.0	0.0	0.0	0.0	0.0	0.0
P Education	0.0	0.0	0.0	0.0	6.1	0.1	0.0
Q Human health and social work activities	0.0	0.0	0.0	0.0	1.1	0.2	0.0
R Arts, entertainment and recreation	0.0	0.2	0.0	0.0	0.0	0.0	0.0
S Other service activities	0.0	0.0	0.0	0.0	0.0	0.7	0.4

1) ISIC stands for International Standard Industrial Classification.

2) Establishments which belong to Section A, O, T, and U of ISIC Rev.4 were not surveyed.

3) Commercial representative office of a foreign company

4) "State-owned" includes "Autonomy-owned".

Table 12-5-1. Number of Persons Engaged by Section of Industrial Classification
and Whether Head Office or Branch - Cambodia (2011)

(persons engaged)

Section of ISIC Rev.4 1)	Head Office or Branch			
	Total	Single Unit	Head Office	Branch
Total 2)	1,673,390	1,420,346	57,428	195,616
B Mining and quarrying	2,040	1,527	0	513
C Manufacturing	530,341	393,755	28,338	108,248
D Electricity, gas, steam and air conditioning supply	14,632	10,978	1,623	2,031
E Water supply; sewerage, waste management and remediation activities	4,208	1,568	1,776	864
F Construction	2,029	1,357	124	548
G Wholesale and retail trade; repair of motor vehicles and motorcycles	553,493	536,185	4,657	12,651
H Transportation and storage	11,945	7,170	1,511	3,264
I Accommodation and food service activities	195,287	187,650	1,129	6,508
J Information and communication	16,589	7,121	2,915	6,553
K Financial and insurance activities	27,832	5,896	4,650	17,286
L Real estate activities	1,071	791	11	269
M Professional, scientific and technical activities	3,814	3,444	89	281
N Administrative and support service activities	30,080	22,311	4,270	3,499
P Education	130,356	115,641	2,021	12,694
Q Human health and social work activities	33,176	26,787	2,266	4,123
R Arts, entertainment and recreation	40,163	32,730	961	6,472
S Other service activities	76,334	65,435	1,087	9,812

1) ISIC stands for International Standard Industrial Classification.

2) Establishments which belong to Section A, O, T, and U of ISIC Rev.4 were not surveyed.

Table 12-5-2. Percent Distribution of Number of Persons Engaged by Section of Industrial Classification and Whether Head Office or Branch - Cambodia (2011)

(%)

Section of ISIC Rev.4 1)	Head Office or Branch			
	Total	Single Unit	Head Office	Branch
Total 2)	100.0	84.9	3.4	11.7
B Mining and quarrying	0.1	0.1	0.0	0.0
C Manufacturing	31.7	23.5	1.7	6.5
D Electricity, gas, steam and air conditioning supply	0.9	0.7	0.1	0.1
E Water supply; sewerage, waste management and remediation activities	0.3	0.1	0.1	0.1
F Construction	0.1	0.1	0.0	0.0
G Wholesale and retail trade; repair of motor vehicles and motorcycles	33.1	32.0	0.3	0.8
H Transportation and storage	0.7	0.4	0.1	0.2
I Accommodation and food service activities	11.7	11.2	0.1	0.4
J Information and communication	1.0	0.4	0.2	0.4
K Financial and insurance activities	1.7	0.4	0.3	1.0
L Real estate activities	0.1	0.0	0.0	0.0
M Professional, scientific and technical activities	0.2	0.2	0.0	0.0
N Administrative and support service activities	1.8	1.3	0.3	0.2
P Education	7.8	6.9	0.1	0.8
Q Human health and social work activities	2.0	1.6	0.1	0.2
R Arts, entertainment and recreation	2.4	2.0	0.1	0.4
S Other service activities	4.6	3.9	0.1	0.6

1) ISIC stands for International Standard Industrial Classification.

2) Establishments which belong to Section A, O, T, and U of ISIC Rev.4 were not surveyed.

Table 12-6-1. Number of Persons Engaged by Section of Industrial Classification
and Tenure of Business Place - Cambodia (2011)

(persons engaged)

Section of ISIC Rev.4 1)	Tenure of Business Place			
	Total	Owned	Rented	Others
Total 2)	1,673,390	1,001,822	594,675	76,893
B Mining and quarrying	2,040	1,520	430	90
C Manufacturing	530,341	259,031	267,247	4,063
D Electricity, gas, steam and air conditioning supply	14,632	12,591	1,045	996
E Water supply; sewerage, waste management and remediation activities	4,208	1,816	2,276	116
F Construction	2,029	1,083	866	80
G Wholesale and retail trade; repair of motor vehicles and motorcycles	553,493	387,773	136,235	29,485
H Transportation and storage	11,945	6,215	5,060	670
I Accommodation and food service activities	195,287	110,745	66,946	17,596
J Information and communication	16,589	3,969	12,146	474
K Financial and insurance activities	27,832	7,082	20,227	523
L Real estate activities	1,071	701	369	1
M Professional, scientific and technical activities	3,814	2,005	1,721	88
N Administrative and support service activities	30,080	17,152	12,174	754
P Education	130,356	97,944	19,200	13,212
Q Human health and social work activities	33,176	24,237	5,744	3,195
R Arts, entertainment and recreation	40,163	29,026	10,784	353
S Other service activities	76,334	38,932	32,205	5,197

1) ISIC stands for International Standard Industrial Classification.

2) Establishments which belong to Section A, O, T, and U of ISIC Rev.4 were not surveyed.

Table 12-6-2. Percent Distribution of Number of Persons Engaged by Section of Industrial Classification and Tenure of Business Place - Cambodia (2011)

(%)

Section of ISIC Rev.4 1)	Tenure of Business Place			
	Total	Owned	Rented	Others
Total 2)	100.0	59.9	35.5	4.6
B Mining and quarrying	0.1	0.1	0.0	0.0
C Manufacturing	31.7	15.5	16.0	0.2
D Electricity, gas, steam and air conditioning supply	0.9	0.8	0.1	0.1
E Water supply; sewerage, waste management and remediation activities	0.3	0.1	0.1	0.0
F Construction	0.1	0.1	0.1	0.0
G Wholesale and retail trade; repair of motor vehicles and motorcycles	33.1	23.2	8.1	1.8
H Transportation and storage	0.7	0.4	0.3	0.0
I Accommodation and food service activities	11.7	6.6	4.0	1.1
J Information and communication	1.0	0.2	0.7	0.0
K Financial and insurance activities	1.7	0.4	1.2	0.0
L Real estate activities	0.1	0.0	0.0	0.0
M Professional, scientific and technical activities	0.2	0.1	0.1	0.0
N Administrative and support service activities	1.8	1.0	0.7	0.0
P Education	7.8	5.9	1.1	0.8
Q Human health and social work activities	2.0	1.4	0.3	0.2
R Arts, entertainment and recreation	2.4	1.7	0.6	0.0
S Other service activities	4.6	2.3	1.9	0.3

1) ISIC stands for International Standard Industrial Classification.

2) Establishments which belong to Section A, O, T, and U of ISIC Rev.4 were not surveyed.

Table 12-7-1. Number of Persons Engaged by Section of Industrial Classification
and Kind of Business Place - Cambodia (2011)

(persons engaged)

Section of ISIC Rev.4 1)	Kind of Business Place			
	Total	Street Business	Home	Apartment
Total 2)	1,673,390	62,780	767,393	112,896
B Mining and quarrying	2,040	0	464	447
C Manufacturing	530,341	175	158,887	34,912
D Electricity, gas, steam and air conditioning supply	14,632	255	8,944	856
E Water supply; sewerage, waste management and remediation activities	4,208	32	1,509	344
F Construction	2,029	0	849	357
G Wholesale and retail trade; repair of motor vehicles and motorcycles	553,493	35,481	372,670	20,203
H Transportation and storage	11,945	349	3,656	1,936
I Accommodation and food service activities	195,287	20,628	122,617	16,271
J Information and communication	16,589	737	5,182	4,270
K Financial and insurance activities	27,832	277	4,969	6,474
L Real estate activities	1,071	0	246	303
M Professional, scientific and technical activities	3,814	21	2,522	679
N Administrative and support service activities	30,080	314	18,872	7,694
P Education	130,356	8	7,114	6,476
Q Human health and social work activities	33,176	52	7,778	2,763
R Arts, entertainment and recreation	40,163	174	9,023	2,441
S Other service activities	76,334	4,277	42,091	6,470

1) ISIC stands for International Standard Industrial Classification.

2) Establishments which belong to Section A, O, T, and U of ISIC Rev.4 were not surveyed.

Table 12-7-1. Number of Persons Engaged by Section of Industrial Classification
and Kind of Business Place - Cambodia (2011)

(persons engaged)

Section of ISIC Rev.4 1)	Kind of Business Place			
	Traditional Market	Modern Shopping Mall	Exclusive Block or Building	Others
Total 2)	139,967	4,299	570,004	16,051
B Mining and quarrying	0	0	1,017	112
C Manufacturing	8,381	1	327,065	920
D Electricity, gas, steam and air conditioning supply	35	0	4,312	230
E Water supply; sewerage, waste management and remediation activities	14	0	2,279	30
F Construction	2	3	809	9
G Wholesale and retail trade; repair of motor vehicles and motorcycles	106,548	2,297	11,091	5,203
H Transportation and storage	359	53	4,814	778
I Accommodation and food service activities	14,764	795	15,047	5,165
J Information and communication	180	234	5,452	534
K Financial and insurance activities	1,738	123	14,158	93
L Real estate activities	4	83	430	5
M Professional, scientific and technical activities	49	48	455	40
N Administrative and support service activities	1,113	311	1,492	284
P Education	0	3	116,091	664
Q Human health and social work activities	159	3	22,030	391
R Arts, entertainment and recreation	73	179	27,712	561
S Other service activities	6,548	166	15,750	1,032

1) ISIC stands for International Standard Industrial Classification.

2) Establishments which belong to Section A, O, T, and U of ISIC Rev.4 were not surveyed.

Table 12-7-2. Percent Distribution of Number of Persons Engaged by Section of Industrial Classification and Kind of Business Place - Cambodia (2011)

(%)

Section of ISIC Rev.4 1)	Kind of Business Place			
	Total	Street Business	Home	Apartment
Total 2)	100.0	3.8	45.9	6.7
B Mining and quarrying	0.1	0.0	0.0	0.0
C Manufacturing	31.7	0.0	9.5	2.1
D Electricity, gas, steam and air conditioning supply	0.9	0.0	0.5	0.1
E Water supply; sewerage, waste management and remediation activities	0.3	0.0	0.1	0.0
F Construction	0.1	0.0	0.1	0.0
G Wholesale and retail trade; repair of motor vehicles and motorcycles	33.1	2.1	22.3	1.2
H Transportation and storage	0.7	0.0	0.2	0.1
I Accommodation and food service activities	11.7	1.2	7.3	1.0
J Information and communication	1.0	0.0	0.3	0.3
K Financial and insurance activities	1.7	0.0	0.3	0.4
L Real estate activities	0.1	0.0	0.0	0.0
M Professional, scientific and technical activities	0.2	0.0	0.2	0.0
N Administrative and support service activities	1.8	0.0	1.1	0.5
P Education	7.8	0.0	0.4	0.4
Q Human health and social work activities	2.0	0.0	0.5	0.2
R Arts, entertainment and recreation	2.4	0.0	0.5	0.1
S Other service activities	4.6	0.3	2.5	0.4

1) ISIC stands for International Standard Industrial Classification.

2) Establishments which belong to Section A, O, T, and U of ISIC Rev.4 were not surveyed.

Table 12-7-2. Percent Distribution of Number of Persons Engaged by Section of Industrial Classification and Kind of Business Place - Cambodia (2011)

(%)

Section of ISIC Rev.4 1)	Kind of Business Place			
	Traditional Market	Modern Shopping Mall	Exclusive Block or Building	Others
Total 2)	8.4	0.3	34.1	1.0
B Mining and quarrying	0.0	0.0	0.1	0.0
C Manufacturing	0.5	0.0	19.5	0.1
D Electricity, gas, steam and air conditioning supply	0.0	0.0	0.3	0.0
E Water supply; sewerage, waste management and remediation activities	0.0	0.0	0.1	0.0
F Construction	0.0	0.0	0.0	0.0
G Wholesale and retail trade; repair of motor vehicles and motorcycles	6.4	0.1	0.7	0.3
H Transportation and storage	0.0	0.0	0.3	0.0
I Accommodation and food service activities	0.9	0.0	0.9	0.3
J Information and communication	0.0	0.0	0.3	0.0
K Financial and insurance activities	0.1	0.0	0.8	0.0
L Real estate activities	0.0	0.0	0.0	0.0
M Professional, scientific and technical activities	0.0	0.0	0.0	0.0
N Administrative and support service activities	0.1	0.0	0.1	0.0
P Education	0.0	0.0	6.9	0.0
Q Human health and social work activities	0.0	0.0	1.3	0.0
R Arts, entertainment and recreation	0.0	0.0	1.7	0.0
S Other service activities	0.4	0.0	0.9	0.1

1) ISIC stands for International Standard Industrial Classification.

2) Establishments which belong to Section A, O, T, and U of ISIC Rev.4 were not surveyed.

Table 12-8-1. Number of Persons Engaged by Section of Industrial Classification
and Area of Business Place - Cambodia (2011)

(persons engaged)

Section of ISIC Rev.4 1)	Area of Business Place				
	Total	Under 5m ²	5-9m ²	10-29m ²	30-49m ²
Total 2)	1,673,390	190,852	235,170	252,546	165,002
B Mining and quarrying	2,040	13	39	124	114
C Manufacturing	530,341	22,315	40,631	44,877	30,244
D Electricity, gas, steam and air conditioning supply	14,632	655	2,532	3,131	1,680
E Water supply; sewerage, waste management and remediation activities	4,208	79	123	250	352
F Construction	2,029	15	40	165	353
G Wholesale and retail trade; repair of motor vehicles and motorcycles	553,493	123,281	138,417	138,087	71,668
H Transportation and storage	11,945	206	536	1,115	1,242
I Accommodation and food service activities	195,287	30,892	31,956	34,222	33,034
J Information and communication	16,589	995	706	1,579	1,791
K Financial and insurance activities	27,832	1,692	970	1,337	1,476
L Real estate activities	1,071	3	2	57	75
M Professional, scientific and technical activities	3,814	151	340	708	770
N Administrative and support service activities	30,080	1,260	3,419	6,071	5,177
P Education	130,356	23	184	1,188	2,631
Q Human health and social work activities	33,176	289	1,097	2,052	2,086
R Arts, entertainment and recreation	40,163	248	564	1,552	2,835
S Other service activities	76,334	8,735	13,614	16,031	9,474

1) ISIC stands for International Standard Industrial Classification.

2) Establishments which belong to Section A, O, T, and U of ISIC Rev.4 were not surveyed.

Table 12-8-1. Number of Persons Engaged by Section of Industrial Classification
and Area of Business Place - Cambodia (2011)

(persons engaged)

Section of ISIC Rev.4 1)	Area of Business Place				
	50-99m ²	100-199m ²	200-499m ²	500-999m ²	1000m ² and over
Total 2)	109,756	105,607	111,130	29,235	474,092
B Mining and quarrying	128	245	289	31	1,057
C Manufacturing	18,347	23,882	49,809	10,222	290,014
D Electricity, gas, steam and air conditioning supply	860	1,287	634	427	3,426
E Water supply; sewerage, waste management and remediation activities	761	345	1,320	98	880
F Construction	156	270	234	105	691
G Wholesale and retail trade; repair of motor vehicles and motorcycles	41,078	25,080	7,430	2,826	5,626
H Transportation and storage	1,489	1,689	1,192	126	4,350
I Accommodation and food service activities	21,599	20,942	8,506	2,061	12,075
J Information and communication	1,791	2,526	2,630	2,098	2,473
K Financial and insurance activities	3,101	5,495	6,313	1,873	5,575
L Real estate activities	110	138	214	97	375
M Professional, scientific and technical activities	714	592	135	50	354
N Administrative and support service activities	4,228	3,471	2,383	386	3,685
P Education	3,985	7,997	17,355	5,226	91,767
Q Human health and social work activities	2,583	3,062	6,044	1,171	14,792
R Arts, entertainment and recreation	1,905	3,201	2,592	1,094	26,172
S Other service activities	6,921	5,385	4,050	1,344	10,780

1) ISIC stands for International Standard Industrial Classification.

2) Establishments which belong to Section A, O, T, and U of ISIC Rev.4 were not surveyed.

Table 12-8-2. Percent Distribution of Number of Persons Engaged by Section of Industrial Classification and Area of Business Place - Cambodia (2011)

(%)

Section of ISIC Rev.4 1)	Area of Business Place				
	Total	Under 5m ²	5-9m ²	10-29m ²	30-49m ²
Total 2)	100.0	11.4	14.1	15.1	9.9
B Mining and quarrying	0.1	0.0	0.0	0.0	0.0
C Manufacturing	31.7	1.3	2.4	2.7	1.8
D Electricity, gas, steam and air conditioning supply	0.9	0.0	0.2	0.2	0.1
E Water supply; sewerage, waste management and remediation activities	0.3	0.0	0.0	0.0	0.0
F Construction	0.1	0.0	0.0	0.0	0.0
G Wholesale and retail trade; repair of motor vehicles and motorcycles	33.1	7.4	8.3	8.3	4.3
H Transportation and storage	0.7	0.0	0.0	0.1	0.1
I Accommodation and food service activities	11.7	1.8	1.9	2.0	2.0
J Information and communication	1.0	0.1	0.0	0.1	0.1
K Financial and insurance activities	1.7	0.1	0.1	0.1	0.1
L Real estate activities	0.1	0.0	0.0	0.0	0.0
M Professional, scientific and technical activities	0.2	0.0	0.0	0.0	0.0
N Administrative and support service activities	1.8	0.1	0.2	0.4	0.3
P Education	7.8	0.0	0.0	0.1	0.2
Q Human health and social work activities	2.0	0.0	0.1	0.1	0.1
R Arts, entertainment and recreation	2.4	0.0	0.0	0.1	0.2
S Other service activities	4.6	0.5	0.8	1.0	0.6

1) ISIC stands for International Standard Industrial Classification.

2) Establishments which belong to Section A, O, T, and U of ISIC Rev.4 were not surveyed.

Table 12-8-2. Percent Distribution of Number of Persons Engaged by Section of Industrial Classification and Area of Business Place - Cambodia (2011)

(%)

Section of ISIC Rev.4 1)	Area of Business Place				
	50-99m ²	100-199m ²	200-499m ²	500-999m ²	1000m ² and over
Total 2)	6.6	6.3	6.6	1.7	28.3
B Mining and quarrying	0.0	0.0	0.0	0.0	0.1
C Manufacturing	1.1	1.4	3.0	0.6	17.3
D Electricity, gas, steam and air conditioning supply	0.1	0.1	0.0	0.0	0.2
E Water supply; sewerage, waste management and remediation activities	0.0	0.0	0.1	0.0	0.1
F Construction	0.0	0.0	0.0	0.0	0.0
G Wholesale and retail trade; repair of motor vehicles and motorcycles	2.5	1.5	0.4	0.2	0.3
H Transportation and storage	0.1	0.1	0.1	0.0	0.3
I Accommodation and food service activities	1.3	1.3	0.5	0.1	0.7
J Information and communication	0.1	0.2	0.2	0.1	0.1
K Financial and insurance activities	0.2	0.3	0.4	0.1	0.3
L Real estate activities	0.0	0.0	0.0	0.0	0.0
M Professional, scientific and technical activities	0.0	0.0	0.0	0.0	0.0
N Administrative and support service activities	0.3	0.2	0.1	0.0	0.2
P Education	0.2	0.5	1.0	0.3	5.5
Q Human health and social work activities	0.2	0.2	0.4	0.1	0.9
R Arts, entertainment and recreation	0.1	0.2	0.2	0.1	1.6
S Other service activities	0.4	0.3	0.2	0.1	0.6

1) ISIC stands for International Standard Industrial Classification.

2) Establishments which belong to Section A, O, T, and U of ISIC Rev.4 were not surveyed.

Table 12-9-1. Number of Persons Engaged by Section of Industrial Classification
and Year of Starting the Business - Cambodia (2011)

(persons engaged)

Section of ISIC Rev.4 1)	Year of Starting the Business			
	Total	2011	2010	2009
Total 2)	1,673,390	71,674	225,572	178,736
B Mining and quarrying	2,040	13	432	339
C Manufacturing	530,341	14,603	56,782	56,379
D Electricity, gas, steam and air conditioning supply	14,632	443	1,601	1,332
E Water supply; sewerage, waste management and remediation activities	4,208	40	283	170
F Construction	2,029	59	356	257
G Wholesale and retail trade; repair of motor vehicles and motorcycles	553,493	31,322	91,691	67,909
H Transportation and storage	11,945	422	1,557	797
I Accommodation and food service activities	195,287	15,698	36,540	24,282
J Information and communication	16,589	710	3,513	2,922
K Financial and insurance activities	27,832	406	2,653	2,210
L Real estate activities	1,071	81	195	152
M Professional, scientific and technical activities	3,814	177	475	384
N Administrative and support service activities	30,080	1,060	3,907	3,167
P Education	130,356	1,228	4,414	4,316
Q Human health and social work activities	33,176	464	1,946	1,422
R Arts, entertainment and recreation	40,163	747	5,733	3,628
S Other service activities	76,334	4,201	13,494	9,070

1) ISIC stands for International Standard Industrial Classification.

2) Establishments which belong to Section A, O, T, and U of ISIC Rev.4 were not surveyed.

3) Include establishments whose "Year of Starting the Business" is unknown.

Table 12-9-1. Number of Persons Engaged by Section of Industrial Classification
and Year of Starting the Business - Cambodia (2011)

(persons engaged)

Section of ISIC Rev.4 1)	Year of Starting the Business			
	2004-2008	1999-2003	1991-1998	1990 or before 3)
Total 2)	546,561	277,950	210,833	162,064
B Mining and quarrying	596	173	211	276
C Manufacturing	208,354	81,400	85,637	27,186
D Electricity, gas, steam and air conditioning supply	4,716	2,044	3,453	1,043
E Water supply; sewerage, waste management and remediation activities	2,144	609	718	244
F Construction	696	315	207	139
G Wholesale and retail trade; repair of motor vehicles and motorcycles	176,758	92,789	57,314	35,710
H Transportation and storage	3,090	1,881	2,567	1,631
I Accommodation and food service activities	60,800	31,399	16,121	10,447
J Information and communication	5,925	1,314	1,634	571
K Financial and insurance activities	10,817	4,887	4,725	2,134
L Real estate activities	450	115	37	41
M Professional, scientific and technical activities	1,056	655	744	323
N Administrative and support service activities	11,244	6,777	2,531	1,394
P Education	24,046	16,182	16,129	64,041
Q Human health and social work activities	6,034	6,072	7,714	9,524
R Arts, entertainment and recreation	7,582	20,621	1,450	402
S Other service activities	22,253	10,717	9,641	6,958

1) ISIC stands for International Standard Industrial Classification.

2) Establishments which belong to Section A, O, T, and U of ISIC Rev.4 were not surveyed.

3) Include establishments whose "Year of Starting the Business" is unknown.

(1/2)

Table 12-9-2. Percent Distribution of Number of Persons Engaged by Section of Industrial Classification and Year of Starting the Business - Cambodia (2011)

(%)

Section of ISIC Rev.4 1)	Year of Starting the Business			
	Total	2011	2010	2009
Total 2)	100.0	4.3	13.5	10.7
B Mining and quarrying	0.1	0.0	0.0	0.0
C Manufacturing	31.7	0.9	3.4	3.4
D Electricity, gas, steam and air conditioning supply	0.9	0.0	0.1	0.1
E Water supply; sewerage, waste management and remediation activities	0.3	0.0	0.0	0.0
F Construction	0.1	0.0	0.0	0.0
G Wholesale and retail trade; repair of motor vehicles and motorcycles	33.1	1.9	5.5	4.1
H Transportation and storage	0.7	0.0	0.1	0.0
I Accommodation and food service activities	11.7	0.9	2.2	1.5
J Information and communication	1.0	0.0	0.2	0.2
K Financial and insurance activities	1.7	0.0	0.2	0.1
L Real estate activities	0.1	0.0	0.0	0.0
M Professional, scientific and technical activities	0.2	0.0	0.0	0.0
N Administrative and support service activities	1.8	0.1	0.2	0.2
P Education	7.8	0.1	0.3	0.3
Q Human health and social work activities	2.0	0.0	0.1	0.1
R Arts, entertainment and recreation	2.4	0.0	0.3	0.2
S Other service activities	4.6	0.3	0.8	0.5

1) ISIC stands for International Standard Industrial Classification.

2) Establishments which belong to Section A, O, T, and U of ISIC Rev.4 were not surveyed.

3) Include establishments whose "Year of Starting the Business" is unknown.

(2/2)

Table 12-9-2. Percent Distribution of Number of Persons Engaged by Section of Industrial Classification and Year of Starting the Business - Cambodia (2011)

(%)

Section of ISIC Rev.4 1)	Year of Starting the Business			
	2004-2008	1999-2003	1991-1998	1990 or before 3)
Total 2)	32.7	16.6	12.6	9.7
B Mining and quarrying	0.0	0.0	0.0	0.0
C Manufacturing	12.5	4.9	5.1	1.6
D Electricity, gas, steam and air conditioning supply	0.3	0.1	0.2	0.1
E Water supply; sewerage, waste management and remediation activities	0.1	0.0	0.0	0.0
F Construction	0.0	0.0	0.0	0.0
G Wholesale and retail trade; repair of motor vehicles and motorcycles	10.6	5.5	3.4	2.1
H Transportation and storage	0.2	0.1	0.2	0.1
I Accommodation and food service activities	3.6	1.9	1.0	0.6
J Information and communication	0.4	0.1	0.1	0.0
K Financial and insurance activities	0.6	0.3	0.3	0.1
L Real estate activities	0.0	0.0	0.0	0.0
M Professional, scientific and technical activities	0.1	0.0	0.0	0.0
N Administrative and support service activities	0.7	0.4	0.2	0.1
P Education	1.4	1.0	1.0	3.8
Q Human health and social work activities	0.4	0.4	0.5	0.6
R Arts, entertainment and recreation	0.5	1.2	0.1	0.0
S Other service activities	1.3	0.6	0.6	0.4

1) ISIC stands for International Standard Industrial Classification.

2) Establishments which belong to Section A, O, T, and U of ISIC Rev.4 were not surveyed.

3) Include establishments whose "Year of Starting the Business" is unknown.

Table 12-10-1. Number of Persons Engaged by Class of Industrial Classification and Sex - Cambodia (2011)

Class of ISIC Rev.4 1)		ISIC Code	(persons engaged)		
			Both Sexes	Male	Female
	Total 2)		1,673,390	649,358	1,024,032
B	Mining of iron ores	0710	32	30	2
	Mining of other non-ferrous metal ores	0729	343	306	37
	Quarrying of stone, sand and clay	0810	1,144	899	245
	Mining of chemical and fertilizer minerals	0891	1	0	1
	Extraction of salt	0893	420	316	104
	Other mining and quarrying n.e.c.	0899	29	18	11
	Support activities for petroleum and natural gas extraction	0910	3	2	1
	Support activities for other mining and quarrying	0990	68	61	7
C	Processing and preserving of meat	1010	1,158	760	398
	Processing and preserving of fish, crustaceans and molluscs	1020	1,012	363	649
	Processing and preserving of fruit and vegetables	1030	546	303	243
	Manufacture of vegetable and animal oils and fats	1040	310	78	232
	Manufacture of dairy products	1050	130	73	57
	Manufacture of grain mill products	1061	40,608	26,425	14,183
	Manufacture of starches and starch products	1062	1,507	938	569
	Manufacture of bakery products	1071	2,389	1,366	1,023
	Manufacture of sugar	1072	15,458	7,820	7,638
	Manufacture of cocoa, chocolate and sugar confectionery	1073	125	67	58
	Manufacture of macaroni, noodles, couscous and similar farinaceous products	1074	3,641	1,567	2,074
	Manufacture of prepared meals and dishes	1075	68	30	38
	Manufacture of other food products n.e.c.	1079	166	95	71
	Manufacture of prepared animal feeds	1080	1,235	904	331
	Distilling, rectifying and blending of spirits	1101	8,404	4,109	4,295
	Manufacture of wines	1102	549	292	257
	Manufacture of malt liquors and malt	1103	1,600	910	690
	Manufacture of soft drinks; production of mineral waters and other bottled waters	1104	2,339	1,526	813
	Manufacture of tobacco products	1200	2,334	884	1,450
	Preparation and spinning of textile fibres	1311	124	32	92
	Weaving of textiles	1312	31,997	6,120	25,877
	Finishing of textiles	1313	4,795	558	4,237
	Manufacture of knitted and crocheted fabrics	1391	1,343	357	986
	Manufacture of made-up textile articles, except apparel	1392	558	64	494
	Manufacture of carpets and rugs	1393	73	55	18
	Manufacture of cordage, rope, twine and netting	1394	69	18	51
	Manufacture of other textiles n.e.c.	1399	82	15	67
	Manufacture of wearing apparel, except fur apparel	1410	281,825	31,853	249,972
	Manufacture of articles of fur	1420	0	0	0
	Manufacture of knitted and crocheted apparel	1430	12,608	1,797	10,811
	Tanning and dressing of leather; dressing and dyeing of fur	1511	58	48	10
	Manufacture of luggage, handbags and the like, saddlery and harness	1512	786	352	434
Manufacture of footwear	1520	40,020	2,522	37,498	

Table 12-10-1. Number of Persons Engaged by Class of Industrial Classification and Sex - Cambodia (2011)

		(persons engaged)		
Class of ISIC Rev.4 1)	ISIC Code	Both Sexes	Male	Female
Sawmilling and planing of wood	1610	1,569	1,166	403
Manufacture of veneer sheets and wood-based panels	1621	2,198	1,138	1,060
Manufacture of builders' carpentry and joinery	1622	1,131	972	159
Manufacture of wooden containers	1623	66	46	20
Manufacture of other products of wood; manufacture of articles of cork, straw and plaiting materials	1629	2,438	851	1,587
Manufacture of pulp, paper and paperboard	1701	427	261	166
Manufacture of corrugated paper and paperboard and of containers of paper and paperboard	1702	738	541	197
Manufacture of other articles of paper and paperboard	1709	100	11	89
Printing	1811	3,370	1,572	1,798
Service activities related to printing	1812	426	277	149
Reproduction of recorded media	1820	4	2	2
Manufacture of coke oven products	1910	5	4	1
Manufacture of refined petroleum products	1920	52	34	18
Manufacture of basic chemicals	2011	31	28	3
Manufacture of plastics and synthetic rubber in primary forms	2013	8,529	5,859	2,670
Manufacture of pesticides and other agrochemical products	2021	40	35	5
Manufacture of paints, varnishes and similar coatings, printing ink and mastics	2022	60	47	13
Manufacture of soap and detergents, cleaning and polishing preparations, perfumes and toilet preparations	2023	128	66	62
Manufacture of other chemical products n.e.c.	2029	366	212	154
Manufacture of pharmaceuticals, medicinal chemical and botanical products	2100	309	196	113
Manufacture of rubber tyres and tubes; retreading and rebuilding of rubber tyres	2211	15	15	0
Manufacture of other rubber products	2219	191	150	41
Manufacture of plastics products	2220	1,030	631	399
Manufacture of glass and glass products	2310	1,000	859	141
Manufacture of refractory products	2391	1	0	1
Manufacture of clay building materials	2392	10,346	5,841	4,505
Manufacture of other porcelain and ceramic products	2393	277	217	60
Manufacture of cement, lime and plaster	2394	1,504	1,220	284
Manufacture of articles of concrete, cement and plaster	2395	5,003	3,740	1,263
Cutting, shaping and finishing of stone	2396	99	72	27
Manufacture of other non-metallic mineral products	2399	45	42	3
Manufacture of basic iron and steel	2410	3	2	1
Manufacture of basic precious and other non-ferrous metals	2420	47	42	5
Casting of iron and steel	2431	364	338	26
Casting of non-ferrous metals	2432	89	82	7
Manufacture of structural metal products	2511	9,477	8,332	1,145
Manufacture of tanks, reservoirs and containers of metal	2512	981	781	200
Manufacture of steam generators, except central heating hot water boilers	2513	31	30	1

Table 12-10-1. Number of Persons Engaged by Class of Industrial Classification and Sex - Cambodia (2011)

		(persons engaged)		
Class of ISIC Rev.4 1)	ISIC Code	Both Sexes	Male	Female
Forging, pressing, stamping and roll-forming of metal; powder metallurgy	2591	80	69	11
Treatment and coating of metals; machining	2592	2,221	2,019	202
Manufacture of cutlery, hand tools and general hardware	2593	1,712	1,521	191
Manufacture of other fabricated metal products n.e.c.	2599	890	747	143
Manufacture of electronic components and boards	2610	0	0	0
Manufacture of computers and peripheral equipment	2620	6	4	2
Manufacture of communication equipment	2630	0	0	0
Manufacture of optical instruments and photographic equipment	2670	3	2	1
Manufacture of magnetic and optical media	2680	6	6	0
Manufacture of electric motors, generators, transformers and electricity distribution and control apparatus	2710	226	201	25
Manufacture of electric lighting equipment	2740	2	1	1
Manufacture of domestic appliances	2750	0	0	0
Manufacture of other electrical equipment	2790	8	7	1
Manufacture of engines and turbines, except aircraft, vehicle and cycle engines	2811	11	11	0
Manufacture of other pumps, compressors, taps and valves	2813	2	1	1
Manufacture of ovens, furnaces and furnace burners	2815	37	31	6
Manufacture of agricultural and forestry machinery	2821	52	45	7
Manufacture of metal-forming machinery and machine tools	2822	14	12	2
Manufacture of machinery for food, beverage and tobacco processing	2825	3	3	0
Manufacture of bodies (coachwork) for motor vehicles; manufacture of trailers and semi-trailers	2920	10	8	2
Manufacture of parts and accessories for motor vehicles	2930	5	5	0
Building of ships and floating structures	3011	85	74	11
Building of pleasure and sporting boats	3012	3	3	0
Manufacture of motorcycles	3091	0	0	0
Manufacture of bicycles and invalid carriages	3092	1,527	711	816
Manufacture of other transport equipment n.e.c.	3099	146	125	21
Manufacture of furniture	3100	3,685	2,833	852
Manufacture of jewellery and related articles	3211	3,415	2,453	962
Manufacture of imitation jewellery and related articles	3212	26	21	5
Manufacture of musical instruments	3220	13	12	1
Manufacture of sports goods	3230	151	45	106
Manufacture of games and toys	3240	88	14	74
Manufacture of medical and dental instruments and supplies	3250	17	11	6
Other manufacturing n.e.c.	3290	3,097	731	2,366
Repair of fabricated metal products	3311	15	11	4
Repair of machinery	3312	1,895	1,601	294
Repair of electronic and optical equipment	3313	95	73	22
Repair of electrical equipment	3314	238	205	33
Repair of transport equipment, except motor vehicles	3315	106	95	11
Repair of other equipment	3319	28	18	10

Table 12-10-1. Number of Persons Engaged by Class of Industrial Classification and Sex - Cambodia (2011)

		(persons engaged)			
Class of ISIC Rev.4 1)		ISIC Code	Both Sexes	Male	Female
	Installation of industrial machinery and equipment	3320	16	13	3
D	Electric power generation, transmission and distribution	3510	12,474	9,232	3,242
	Manufacture of gas; distribution of gaseous fuels through mains	3520	57	34	23
	Steam and air conditioning supply	3530	2,101	1,757	344
E	Water collection, treatment and supply	3600	1,854	1,437	417
	Collection of non-hazardous waste	3811	1,976	1,376	600
	Collection of hazardous waste	3812	49	42	7
	Treatment and disposal of non-hazardous waste	3821	4	3	1
	Materials recovery	3830	307	210	97
	Remediation activities and other waste management services	3900	18	16	2
F	Construction of buildings	4100	938	769	169
	Construction of roads and railways	4210	262	236	26
	Construction of utility projects	4220	232	209	23
	Construction of other civil engineering projects	4290	3	2	1
	Site preparation	4312	18	13	5
	Electrical installation	4321	23	18	5
	Plumbing, heat and air-conditioning installation	4322	58	55	3
	Other construction installation	4329	255	242	13
	Building completion and finishing	4330	37	24	13
	Other specialized construction activities	4390	203	161	42
G	Sale of motor vehicles	4510	1,308	1,064	244
	Maintenance and repair of motor vehicles	4520	16,414	13,743	2,671
	Sale of motor vehicle parts and accessories	4530	3,948	2,697	1,251
	Sale, maintenance and repair of motorcycles and related parts and accessories	4540	31,594	24,381	7,213
	Wholesale on a fee or contract basis	4610	144	121	23
	Wholesale of agricultural raw materials and live animals	4620	4,640	3,196	1,444
	Wholesale of food, beverages and tobacco	4630	4,824	3,270	1,554
	Wholesale of textiles, clothing and footwear	4641	1,078	235	843
	Wholesale of other household goods	4649	848	501	347
	Wholesale of computers, computer peripheral equipment and software	4651	231	142	89
	Wholesale of electronic and telecommunications equipment and parts	4652	214	154	60
	Wholesale of agricultural machinery, equipment and supplies	4653	1,283	860	423
	Wholesale of other machinery and equipment	4659	1,414	985	429
	Wholesale of solid, liquid and gaseous fuels and related products	4661	636	512	124
	Wholesale of metals and metal ores	4662	45	24	21
	Wholesale of construction materials, hardware, plumbing and heating equipment and supplies	4663	14,499	9,539	4,960
	Wholesale of waste and scrap and other products n.e.c.	4669	4,486	2,731	1,755
	Non-specialized wholesale trade	4690	861	446	415

Table 12-10-1. Number of Persons Engaged by Class of Industrial Classification and Sex - Cambodia (2011)

		(persons engaged)			
Class of ISIC Rev.4 1)		ISIC Code	Both Sexes	Male	Female
	Retail sale in non-specialized stores with food, beverages or tobacco predominating	4711	2,581	1,244	1,337
	Other retail sale in non-specialized stores	4719	219,078	68,734	150,344
	Retail sale of food in specialized stores	4721	50,407	12,744	37,663
	Retail sale of beverages in specialized stores	4722	13,857	5,267	8,590
	Retail sale of tobacco products in specialized stores	4723	869	403	466
	Retail sale of automotive fuel in specialized stores	4730	14,293	7,188	7,105
	Retail sale of computers, peripheral units, software and telecommunications equipment in specialized stores	4741	13,396	8,024	5,372
	Retail sale of audio and video equipment in specialized stores	4742	2,578	1,329	1,249
	Retail sale of textiles in specialized stores	4751	765	194	571
	Retail sale of hardware, paints and glass in specialized stores	4752	3,300	2,142	1,158
	Retail sale of carpets, rugs, wall and floor coverings in specialized stores	4753	877	351	526
	Retail sale of electrical household appliances, furniture, lighting equipment and other household articles in specialized stores	4759	10,153	4,906	5,247
	Retail sale of books, newspapers and stationary in specialized stores	4761	2,080	680	1,400
	Retail sale of music and video recordings in specialized stores	4762	252	101	151
	Retail sale of sporting equipment in specialized stores	4763	1,817	1,020	797
	Retail sale of games and toys in specialized stores	4764	716	207	509
	Retail sale of clothing, footwear and leather articles in specialized stores	4771	10,171	2,575	7,596
	Retail sale of pharmaceutical and medical goods, cosmetic and toilet articles in specialized stores	4772	15,860	5,404	10,456
	Other retail sale of new goods in specialized stores	4773	20,550	7,994	12,556
	Retail sale of second-hand goods	4774	3,405	867	2,538
	Retail sale via stalls and markets of food, beverages and tobacco products	4781	47,179	8,714	38,465
	Retail sale via stalls and markets of textiles, clothing and footwear	4782	27,142	4,613	22,529
	Retail sale via stalls and markets of other goods	4789	3,333	976	2,357
	Retail sale via mail order houses or via Internet	4791	6	2	4
	Other retail sale not in stores, stalls or markets	4799	361	217	144
H	Urban and suburban passenger land transport	4921	162	140	22
	Other passenger land transport	4922	1,157	850	307
	Freight transport by road	4923	2,358	1,984	374
	Sea and coastal passenger water transport	5011	61	40	21
	Sea and coastal freight water transport	5012	133	110	23
	Inland passenger water transport	5021	725	582	143
	Inland freight water transport	5022	24	14	10
	Passenger air transport	5110	788	590	198
	Freight air transport	5120	91	59	32
	Warehousing and storage	5210	1,522	1,351	171
	Service activities incidental to land transportation	5221	2,351	1,797	554

Table 12-10-1. Number of Persons Engaged by Class of Industrial Classification and Sex - Cambodia (2011)

		(persons engaged)			
Class of ISIC Rev.4 1)		ISIC Code	Both Sexes	Male	Female
	Service activities incidental to water transportation	5222	1,388	1,288	100
	Service activities incidental to air transportation	5223	52	50	2
	Cargo handling	5224	60	48	12
	Other transportation support activities	5229	964	839	125
	Postal activities	5310	12	3	9
	Courier activities	5320	97	69	28
I	Short term accommodation activities	5510	27,789	14,188	13,601
	Camping grounds, recreational vehicle parks and trailer parks	5520	30	13	17
	Other accommodation	5590	592	301	291
	Restaurants and mobile food service activities	5610	116,056	34,704	81,352
	Event catering	5621	6,851	4,967	1,884
	Other food service activities	5629	13	0	13
	Beverage serving activities	5630	43,956	13,080	30,876
J	Book publishing	5811	938	533	405
	Publishing of directories and mailing lists	5812	97	21	76
	Publishing of newspapers, journals and periodicals	5813	368	265	103
	Other publishing activities	5819	967	743	224
	Motion picture, video and television programme production activities	5911	86	60	26
	Motion picture, video and television programme post-production activities	5912	12	11	1
	Motion picture, video and television programme distribution activities	5913	41	20	21
	Motion picture projection activities	5914	73	46	27
	Sound recording and music publishing activities	5920	88	69	19
	Radio broadcasting	6010	994	635	359
	Television programming and broadcasting activities	6020	752	577	175
	Wired telecommunications activities	6110	107	86	21
	Wireless telecommunications activities	6120	10,146	7,660	2,486
	Satellite telecommunications activities	6130	37	28	9
	Other telecommunications activities	6190	667	326	341
	Computer programming activities	6201	39	33	6
	Other information technology and computer service activities	6209	908	796	112
	Data processing, hosting and related activities	6311	145	67	78
	Web portals	6312	35	23	12
	News agency activities	6391	42	33	9
	Other information service activities n.e.c.	6399	47	27	20
K	Central banking	6411	1,163	662	501
	Other monetary intermediation	6419	9,543	5,692	3,851
	Activities of holding companies	6420	37	25	12
	Trusts, funds and similar financial entities	6430	162	113	49
	Financial leasing	6491	79	46	33
	Other credit granting	6492	11,704	8,443	3,261
	Other financial service activities, except insurance and pension funding activities, n.e.c.	6499	4,751	1,824	2,927

Table 12-10-1. Number of Persons Engaged by Class of Industrial Classification and Sex - Cambodia (2011)

		(persons engaged)			
Class of ISIC Rev.4 1)		ISIC Code	Both Sexes	Male	Female
	Life insurance	6511	13	11	2
	Non-life insurance	6512	205	124	81
	Reinsurance	6520	2	2	0
	Pension funding	6530	20	7	13
	Administration of financial markets	6611	11	6	5
	Security and commodity contracts brokerage	6612	44	34	10
	Other activities auxiliary to financial service activities	6619	52	26	26
	Activities of insurance agents and brokers	6622	46	31	15
L	Real estate activities with own or leased property	6810	560	352	208
	Real estate activities on a fee or contract basis	6820	511	323	188
M	Legal activities	6910	341	223	118
	Accounting, bookkeeping and auditing activities; tax consultancy	6920	152	83	69
	Activities of head offices	7010	0	0	0
	Management consultancy activities	7020	94	73	21
	Architectural and engineering activities and related technical consultancy	7110	117	76	41
	Technical testing and analysis	7120	87	65	22
	Research and experimental development on natural sciences and engineering	7210	67	42	25
	Advertising	7310	160	87	73
	Market research and public opinion polling	7320	22	16	6
	Specialized design activities	7410	49	40	9
	Photographic activities	7420	2,275	1,346	929
	Other professional, scientific and technical activities n.e.c.	7490	344	239	105
	Veterinary activities	7500	106	68	38
N	Renting and leasing of motor vehicles	7710	90	72	18
	Renting and leasing of recreational and sports goods	7721	93	48	45
	Renting of video tapes and disks	7722	1,049	420	629
	Renting and leasing of other personal and household goods	7729	11,079	7,421	3,658
	Renting and leasing of other machinery, equipment and tangible goods	7730	2,380	2,052	328
	Leasing of intellectual property and similar products, except copyrighted works	7740	7	4	3
	Activities of employment placement agencies	7810	665	379	286
	Travel agency activities	7911	1,290	781	509
	Tour operator activities	7912	1,360	731	629
	Other reservation service and related activities	7990	189	109	80
	Private security activities	8010	7,322	6,267	1,055
	Security systems service activities	8020	268	218	50
	General cleaning of buildings	8121	78	66	12
	Other building and industrial cleaning activities	8129	11	5	6
	Combined office administrative service activities	8211	1,632	1,222	410
	Photocopying, document preparation and other specialized office support activities	8219	1,999	1,226	773
	Activities of call centres	8220	21	8	13

Table 12-10-1. Number of Persons Engaged by Class of Industrial Classification and Sex - Cambodia (2011)

		(persons engaged)			
Class of ISIC Rev.4 1)		ISIC Code	Both Sexes	Male	Female
	Organization of conventions and trade shows	8230	4	2	2
	Activities of collection agencies and credit bureaus	8291	10	9	1
	Packaging activities	8292	244	116	128
	Other business support service activities n.e.c.	8299	289	210	79
P	Pre-primary and primary education	8510	60,365	33,617	26,748
	General secondary education	8521	38,456	25,064	13,392
	Technical and vocational secondary education	8522	3,978	2,525	1,453
	Higher education	8530	8,101	5,517	2,584
	Sports and recreation education	8541	94	76	18
	Cultural education	8542	547	94	453
	Other education n.e.c.	8549	18,390	9,833	8,557
	Educational support activities	8550	425	225	200
Q	Hospital activities	8610	9,626	5,177	4,449
	Medical and dental practice activities	8620	2,883	1,885	998
	Other human health activities	8690	18,351	9,492	8,859
	Residential nursing care facilities	8710	238	139	99
	Residential care activities for mental retardation, mental health and substance abuse	8720	98	80	18
	Residential care activities for the elderly and disabled	8730	55	30	25
	Other residential care activities	8790	1,620	824	796
	Social work activities without accommodation for the elderly and disabled	8810	157	63	94
	Other social work activities without accommodation	8890	148	103	45
R	Creative, arts and entertainment activities	9000	9,714	4,357	5,357
	Library and archives activities	9101	22	8	14
	Museums activities and operation of historical sites and buildings	9102	380	365	15
	Botanical and zoological gardens and nature reserves activities	9103	125	85	40
	Gambling and betting activities	9200	26,725	12,142	14,583
	Operation of sports facilities	9311	353	161	192
	Activities of sports clubs	9312	1,562	629	933
	Other sports activities	9319	37	22	15
	Activities of amusement parks and theme parks	9321	906	413	493
	Other amusement and recreation activities n.e.c.	9329	339	131	208
S	Activities of business and employers membership organizations	9411	1,326	758	568
	Activities of professional membership organizations	9412	138	87	51
	Activities of trade unions	9420	72	54	18
	Activities of religious organizations	9491	7,838	6,712	1,126
	Activities of political organizations	9492	1,042	869	173
	Activities of other membership organizations n.e.c.	9499	10,679	6,588	4,091
	Repair of computers and peripheral equipment	9511	197	159	38
	Repair of communication equipment	9512	1,978	1,527	451
	Repair of consumer electronics	9521	4,332	3,478	854

Table 12-10-1. Number of Persons Engaged by Class of Industrial Classification and Sex - Cambodia (2011)

(persons engaged)

Class of ISIC Rev.4 1)	ISIC Code	Both Sexes	Male	Female
Repair of household appliances and home and garden equipment	9522	838	733	105
Repair of footwear and leather goods	9523	1,863	179	1,684
Repair of furniture and home furnishings	9524	40	37	3
Repair of other personal and household goods	9529	5,142	4,057	1,085
Washing and (dry-) cleaning of textile and fur products	9601	2,958	1,106	1,852
Hairdressing and other beauty treatment	9602	32,550	8,506	24,044
Funeral and related activities	9603	274	214	60
Other personal service activities n.e.c.	9609	5,067	946	4,121

1) ISIC stands for International Standard Industrial Classification.

2) Establishments which belong to Section A, O, T, and U of ISIC Rev.4 were not surveyed.

Table 12-10-2. Number of Persons Engaged by Class of Industrial Classification and Sex of Representative - Cambodia (2011)

Class of ISIC Rev.4 1)		ISIC Code	Sex of Representative		
			Both Sexes	Male	Female
	Total 2)		1,673,390	947,946	725,444
B	Mining of iron ores	0710	32	32	0
	Mining of other non-ferrous metal ores	0729	343	333	10
	Quarrying of stone, sand and clay	0810	1,144	828	316
	Mining of chemical and fertilizer minerals	0891	1	0	1
	Extraction of salt	0893	420	278	142
	Other mining and quarrying n.e.c.	0899	29	14	15
	Support activities for petroleum and natural gas extraction	0910	3	3	0
	Support activities for other mining and quarrying	0990	68	68	0
C	Processing and preserving of meat	1010	1,158	899	259
	Processing and preserving of fish, crustaceans and molluscs	1020	1,012	769	243
	Processing and preserving of fruit and vegetables	1030	546	330	216
	Manufacture of vegetable and animal oils and fats	1040	310	11	299
	Manufacture of dairy products	1050	130	59	71
	Manufacture of grain mill products	1061	40,608	32,695	7,913
	Manufacture of starches and starch products	1062	1,507	1,367	140
	Manufacture of bakery products	1071	2,389	1,375	1,014
	Manufacture of sugar	1072	15,458	11,832	3,626
	Manufacture of cocoa, chocolate and sugar confectionery	1073	125	112	13
	Manufacture of macaroni, noodles, couscous and similar farinaceous products	1074	3,641	1,783	1,858
	Manufacture of prepared meals and dishes	1075	68	63	5
	Manufacture of other food products n.e.c.	1079	166	104	62
	Manufacture of prepared animal feeds	1080	1,235	1,218	17
	Distilling, rectifying and blending of spirits	1101	8,404	4,599	3,805
	Manufacture of wines	1102	549	339	210
	Manufacture of malt liquors and malt	1103	1,600	1,543	57
	Manufacture of soft drinks; production of mineral waters and other bottled waters	1104	2,339	1,759	580
	Manufacture of tobacco products	1200	2,334	2,330	4
	Preparation and spinning of textile fibres	1311	124	56	68
	Weaving of textiles	1312	31,997	16,471	15,526
	Finishing of textiles	1313	4,795	4,647	148
	Manufacture of knitted and crocheted fabrics	1391	1,343	626	717
	Manufacture of made-up textile articles, except apparel	1392	558	50	508
	Manufacture of carpets and rugs	1393	73	50	23
	Manufacture of cordage, rope, twine and netting	1394	69	41	28
	Manufacture of other textiles n.e.c.	1399	82	62	20
	Manufacture of wearing apparel, except fur apparel	1410	281,825	203,435	78,390
	Manufacture of articles of fur	1420	0	0	0
	Manufacture of knitted and crocheted apparel	1430	12,608	11,427	1,181
	Tanning and dressing of leather; dressing and dyeing of fur	1511	58	43	15
	Manufacture of luggage, handbags and the like, saddlery and harness	1512	786	386	400
	Manufacture of footwear	1520	40,020	24,719	15,301

Table 12-10-2. Number of Persons Engaged by Class of Industrial Classification
and Sex of Representative - Cambodia (2011)

(persons engaged)

Class of ISIC Rev.4 1)	ISIC Code	Sex of Representative		
		Both Sexes	Male	Female
Sawmilling and planing of wood	1610	1,569	1,326	243
Manufacture of veneer sheets and wood-based panels	1621	2,198	2,071	127
Manufacture of builders' carpentry and joinery	1622	1,131	968	163
Manufacture of wooden containers	1623	66	42	24
Manufacture of other products of wood; manufacture of articles of cork, straw and plaiting materials	1629	2,438	1,049	1,389
Manufacture of pulp, paper and paperboard	1701	427	394	33
Manufacture of corrugated paper and paperboard and of containers of paper and paperboard	1702	738	424	314
Manufacture of other articles of paper and paperboard	1709	100	96	4
Printing	1811	3,370	2,726	644
Service activities related to printing	1812	426	274	152
Reproduction of recorded media	1820	4	4	0
Manufacture of coke oven products	1910	5	5	0
Manufacture of refined petroleum products	1920	52	52	0
Manufacture of basic chemicals	2011	31	31	0
Manufacture of plastics and synthetic rubber in primary forms	2013	8,529	6,350	2,179
Manufacture of pesticides and other agrochemical products	2021	40	40	0
Manufacture of paints, varnishes and similar coatings, printing ink and mastics	2022	60	57	3
Manufacture of soap and detergents, cleaning and polishing preparations, perfumes and toilet preparations	2023	128	77	51
Manufacture of other chemical products n.e.c.	2029	366	214	152
Manufacture of pharmaceuticals, medicinal chemical and botanical products	2100	309	302	7
Manufacture of rubber tyres and tubes; retreading and rebuilding of rubber tyres	2211	15	15	0
Manufacture of other rubber products	2219	191	191	0
Manufacture of plastics products	2220	1,030	914	116
Manufacture of glass and glass products	2310	1,000	832	168
Manufacture of refractory products	2391	1	0	1
Manufacture of clay building materials	2392	10,346	8,293	2,053
Manufacture of other porcelain and ceramic products	2393	277	205	72
Manufacture of cement, lime and plaster	2394	1,504	1,393	111
Manufacture of articles of concrete, cement and plaster	2395	5,003	3,836	1,167
Cutting, shaping and finishing of stone	2396	99	84	15
Manufacture of other non-metallic mineral products	2399	45	45	0
Manufacture of basic iron and steel	2410	3	0	3
Manufacture of basic precious and other non-ferrous metals	2420	47	32	15
Casting of iron and steel	2431	364	347	17
Casting of non-ferrous metals	2432	89	3	86
Manufacture of structural metal products	2511	9,477	7,890	1,587
Manufacture of tanks, reservoirs and containers of metal	2512	981	853	128
Manufacture of steam generators, except central heating hot water boilers	2513	31	31	0

Table 12-10-2. Number of Persons Engaged by Class of Industrial Classification and Sex of Representative - Cambodia (2011)

Class of ISIC Rev.4 1)	ISIC Code	Sex of Representative		
		Both Sexes	Male	Female
Forging, pressing, stamping and roll-forming of metal; powder metallurgy	2591	80	73	7
Treatment and coating of metals; machining	2592	2,221	2,059	162
Manufacture of cutlery, hand tools and general hardware	2593	1,712	1,639	73
Manufacture of other fabricated metal products n.e.c.	2599	890	764	126
Manufacture of electronic components and boards	2610	0	0	0
Manufacture of computers and peripheral equipment	2620	6	0	6
Manufacture of communication equipment	2630	0	0	0
Manufacture of optical instruments and photographic equipment	2670	3	0	3
Manufacture of magnetic and optical media	2680	6	6	0
Manufacture of electric motors, generators, transformers and electricity distribution and control apparatus	2710	226	226	0
Manufacture of electric lighting equipment	2740	2	2	0
Manufacture of domestic appliances	2750	0	0	0
Manufacture of other electrical equipment	2790	8	8	0
Manufacture of engines and turbines, except aircraft, vehicle and cycle engines	2811	11	11	0
Manufacture of other pumps, compressors, taps and valves	2813	2	2	0
Manufacture of ovens, furnaces and furnace burners	2815	37	37	0
Manufacture of agricultural and forestry machinery	2821	52	52	0
Manufacture of metal-forming machinery and machine tools	2822	14	14	0
Manufacture of machinery for food, beverage and tobacco processing	2825	3	3	0
Manufacture of bodies (coachwork) for motor vehicles; manufacture of trailers and semi-trailers	2920	10	2	8
Manufacture of parts and accessories for motor vehicles	2930	5	5	0
Building of ships and floating structures	3011	85	80	5
Building of pleasure and sporting boats	3012	3	3	0
Manufacture of motorcycles	3091	0	0	0
Manufacture of bicycles and invalid carriages	3092	1,527	584	943
Manufacture of other transport equipment n.e.c.	3099	146	133	13
Manufacture of furniture	3100	3,685	2,771	914
Manufacture of jewellery and related articles	3211	3,415	2,747	668
Manufacture of imitation jewellery and related articles	3212	26	23	3
Manufacture of musical instruments	3220	13	13	0
Manufacture of sports goods	3230	151	0	151
Manufacture of games and toys	3240	88	12	76
Manufacture of medical and dental instruments and supplies	3250	17	2	15
Other manufacturing n.e.c.	3290	3,097	3,002	95
Repair of fabricated metal products	3311	15	13	2
Repair of machinery	3312	1,895	1,716	179
Repair of electronic and optical equipment	3313	95	85	10
Repair of electrical equipment	3314	238	212	26
Repair of transport equipment, except motor vehicles	3315	106	102	4
Repair of other equipment	3319	28	23	5

Table 12-10-2. Number of Persons Engaged by Class of Industrial Classification and Sex of Representative - Cambodia (2011)

Class of ISIC Rev.4 1)		ISIC Code	(persons engaged)		
			Both Sexes	Male	Female
	Installation of industrial machinery and equipment	3320	16	9	7
D	Electric power generation, transmission and distribution	3510	12,474	9,252	3,222
	Manufacture of gas; distribution of gaseous fuels through mains	3520	57	36	21
	Steam and air conditioning supply	3530	2,101	1,594	507
E	Water collection, treatment and supply	3600	1,854	1,656	198
	Collection of non-hazardous waste	3811	1,976	1,907	69
	Collection of hazardous waste	3812	49	43	6
	Treatment and disposal of non-hazardous waste	3821	4	4	0
	Materials recovery	3830	307	225	82
	Remediation activities and other waste management services	3900	18	18	0
F	Construction of buildings	4100	938	724	214
	Construction of roads and railways	4210	262	226	36
	Construction of utility projects	4220	232	178	54
	Construction of other civil engineering projects	4290	3	3	0
	Site preparation	4312	18	18	0
	Electrical installation	4321	23	23	0
	Plumbing, heat and air-conditioning installation	4322	58	58	0
	Other construction installation	4329	255	234	21
	Building completion and finishing	4330	37	16	21
	Other specialized construction activities	4390	203	181	22
G	Sale of motor vehicles	4510	1,308	1,120	188
	Maintenance and repair of motor vehicles	4520	16,414	13,937	2,477
	Sale of motor vehicle parts and accessories	4530	3,948	2,639	1,309
	Sale, maintenance and repair of motorcycles and related parts and accessories	4540	31,594	27,082	4,512
	Wholesale on a fee or contract basis	4610	144	120	24
	Wholesale of agricultural raw materials and live animals	4620	4,640	3,132	1,508
	Wholesale of food, beverages and tobacco	4630	4,824	3,447	1,377
	Wholesale of textiles, clothing and footwear	4641	1,078	236	842
	Wholesale of other household goods	4649	848	592	256
	Wholesale of computers, computer peripheral equipment and software	4651	231	205	26
	Wholesale of electronic and telecommunications equipment and parts	4652	214	174	40
	Wholesale of agricultural machinery, equipment and supplies	4653	1,283	908	375
	Wholesale of other machinery and equipment	4659	1,414	1,074	340
	Wholesale of solid, liquid and gaseous fuels and related products	4661	636	583	53
	Wholesale of metals and metal ores	4662	45	27	18
	Wholesale of construction materials, hardware, plumbing and heating equipment and supplies	4663	14,499	8,810	5,689
	Wholesale of waste and scrap and other products n.e.c.	4669	4,486	2,708	1,778
	Non-specialized wholesale trade	4690	861	401	460

Table 12-10-2. Number of Persons Engaged by Class of Industrial Classification and Sex of Representative - Cambodia (2011)

Class of ISIC Rev.4 1)		ISIC Code	Sex of Representative		
			Both Sexes	Male	Female
	Retail sale in non-specialized stores with food, beverages or tobacco predominating	4711	2,581	1,534	1,047
	Other retail sale in non-specialized stores	4719	219,078	48,016	171,062
	Retail sale of food in specialized stores	4721	50,407	9,122	41,285
	Retail sale of beverages in specialized stores	4722	13,857	4,781	9,076
	Retail sale of tobacco products in specialized stores	4723	869	447	422
	Retail sale of automotive fuel in specialized stores	4730	14,293	7,501	6,792
	Retail sale of computers, peripheral units, software and telecommunications equipment in specialized stores	4741	13,396	9,127	4,269
	Retail sale of audio and video equipment in specialized stores	4742	2,578	1,431	1,147
	Retail sale of textiles in specialized stores	4751	765	177	588
	Retail sale of hardware, paints and glass in specialized stores	4752	3,300	2,008	1,292
	Retail sale of carpets, rugs, wall and floor coverings in specialized stores	4753	877	349	528
	Retail sale of electrical household appliances, furniture, lighting equipment and other household articles in specialized stores	4759	10,153	5,146	5,007
	Retail sale of books, newspapers and stationary in specialized stores	4761	2,080	733	1,347
	Retail sale of music and video recordings in specialized stores	4762	252	97	155
	Retail sale of sporting equipment in specialized stores	4763	1,817	1,150	667
	Retail sale of games and toys in specialized stores	4764	716	210	506
	Retail sale of clothing, footwear and leather articles in specialized stores	4771	10,171	2,603	7,568
	Retail sale of pharmaceutical and medical goods, cosmetic and toilet articles in specialized stores	4772	15,860	5,683	10,177
	Other retail sale of new goods in specialized stores	4773	20,550	7,807	12,743
	Retail sale of second-hand goods	4774	3,405	611	2,794
	Retail sale via stalls and markets of food, beverages and tobacco products	4781	47,179	4,466	42,713
	Retail sale via stalls and markets of textiles, clothing and footwear	4782	27,142	2,950	24,192
	Retail sale via stalls and markets of other goods	4789	3,333	812	2,521
	Retail sale via mail order houses or via Internet	4791	6	1	5
	Other retail sale not in stores, stalls or markets	4799	361	197	164
H	Urban and suburban passenger land transport	4921	162	155	7
	Other passenger land transport	4922	1,157	985	172
	Freight transport by road	4923	2,358	1,994	364
	Sea and coastal passenger water transport	5011	61	46	15
	Sea and coastal freight water transport	5012	133	133	0
	Inland passenger water transport	5021	725	552	173
	Inland freight water transport	5022	24	19	5
	Passenger air transport	5110	788	760	28
	Freight air transport	5120	91	91	0
	Warehousing and storage	5210	1,522	1,327	195
	Service activities incidental to land transportation	5221	2,351	1,706	645

Table 12-10-2. Number of Persons Engaged by Class of Industrial Classification and Sex of Representative - Cambodia (2011)

Class of ISIC Rev.4 1)		ISIC Code	Sex of Representative		
			Both Sexes	Male	Female
	Service activities incidental to water transportation	5222	1,388	1,369	19
	Service activities incidental to air transportation	5223	52	52	0
	Cargo handling	5224	60	33	27
	Other transportation support activities	5229	964	902	62
	Postal activities	5310	12	10	2
	Courier activities	5320	97	89	8
I	Short term accommodation activities	5510	27,789	19,804	7,985
	Camping grounds, recreational vehicle parks and trailer parks	5520	30	26	4
	Other accommodation	5590	592	351	241
	Restaurants and mobile food service activities	5610	116,056	36,917	79,139
	Event catering	5621	6,851	5,502	1,349
	Other food service activities	5629	13	0	13
	Beverage serving activities	5630	43,956	13,821	30,135
J	Book publishing	5811	938	566	372
	Publishing of directories and mailing lists	5812	97	2	95
	Publishing of newspapers, journals and periodicals	5813	368	368	0
	Other publishing activities	5819	967	638	329
	Motion picture, video and television programme production activities	5911	86	47	39
	Motion picture, video and television programme post-production activities	5912	12	10	2
	Motion picture, video and television programme distribution activities	5913	41	33	8
	Motion picture projection activities	5914	73	52	21
	Sound recording and music publishing activities	5920	88	71	17
	Radio broadcasting	6010	994	719	275
	Television programming and broadcasting activities	6020	752	736	16
	Wired telecommunications activities	6110	107	37	70
	Wireless telecommunications activities	6120	10,146	8,507	1,639
	Satellite telecommunications activities	6130	37	19	18
	Other telecommunications activities	6190	667	355	312
	Computer programming activities	6201	39	39	0
	Other information technology and computer service activities	6209	908	821	87
	Data processing, hosting and related activities	6311	145	144	1
	Web portals	6312	35	35	0
	News agency activities	6391	42	32	10
	Other information service activities n.e.c.	6399	47	29	18
K	Central banking	6411	1,163	1,143	20
	Other monetary intermediation	6419	9,543	8,011	1,532
	Activities of holding companies	6420	37	37	0
	Trusts, funds and similar financial entities	6430	162	160	2
	Financial leasing	6491	79	44	35
	Other credit granting	6492	11,704	10,200	1,504
	Other financial service activities, except insurance and pension funding activities, n.e.c.	6499	4,751	1,993	2,758

Table 12-10-2. Number of Persons Engaged by Class of Industrial Classification and Sex of Representative - Cambodia (2011)

Class of ISIC Rev.4 1)		ISIC Code	Sex of Representative		
			Both Sexes	Male	Female
	Life insurance	6511	13	13	0
	Non-life insurance	6512	205	84	121
	Reinsurance	6520	2	2	0
	Pension funding	6530	20	6	14
	Administration of financial markets	6611	11	11	0
	Security and commodity contracts brokerage	6612	44	44	0
	Other activities auxiliary to financial service activities	6619	52	36	16
	Activities of insurance agents and brokers	6622	46	44	2
L	Real estate activities with own or leased property	6810	560	378	182
	Real estate activities on a fee or contract basis	6820	511	337	174
M	Legal activities	6910	341	245	96
	Accounting, bookkeeping and auditing activities; tax consultancy	6920	152	139	13
	Activities of head offices	7010	0	0	0
	Management consultancy activities	7020	94	88	6
	Architectural and engineering activities and related technical consultancy	7110	117	69	48
	Technical testing and analysis	7120	87	80	7
	Research and experimental development on natural sciences and engineering	7210	67	54	13
	Advertising	7310	160	125	35
	Market research and public opinion polling	7320	22	22	0
	Specialized design activities	7410	49	40	9
	Photographic activities	7420	2,275	1,375	900
	Other professional, scientific and technical activities n.e.c.	7490	344	242	102
	Veterinary activities	7500	106	81	25
N	Renting and leasing of motor vehicles	7710	90	80	10
	Renting and leasing of recreational and sports goods	7721	93	73	20
	Renting of video tapes and disks	7722	1,049	438	611
	Renting and leasing of other personal and household goods	7729	11,079	7,251	3,828
	Renting and leasing of other machinery, equipment and tangible goods	7730	2,380	2,100	280
	Leasing of intellectual property and similar products, except copyrighted works	7740	7	4	3
	Activities of employment placement agencies	7810	665	443	222
	Travel agency activities	7911	1,290	837	453
	Tour operator activities	7912	1,360	934	426
	Other reservation service and related activities	7990	189	189	0
	Private security activities	8010	7,322	6,413	909
	Security systems service activities	8020	268	268	0
	General cleaning of buildings	8121	78	69	9
	Other building and industrial cleaning activities	8129	11	0	11
	Combined office administrative service activities	8211	1,632	886	746
	Photocopying, document preparation and other specialized office support activities	8219	1,999	1,288	711

Table 12-10-2. Number of Persons Engaged by Class of Industrial Classification and Sex of Representative - Cambodia (2011)

Class of ISIC Rev.4 1)		ISIC Code	Sex of Representative		
			Both Sexes	Male	Female
	Activities of call centres	8220	21	0	21
	Organization of conventions and trade shows	8230	4	4	0
	Activities of collection agencies and credit bureaus	8291	10	10	0
	Packaging activities	8292	244	231	13
	Other business support service activities n.e.c.	8299	289	200	89
P	Pre-primary and primary education	8510	60,365	51,441	8,924
	General secondary education	8521	38,456	35,699	2,757
	Technical and vocational secondary education	8522	3,978	3,108	870
	Higher education	8530	8,101	7,593	508
	Sports and recreation education	8541	94	85	9
	Cultural education	8542	547	73	474
	Other education n.e.c.	8549	18,390	14,422	3,968
	Educational support activities	8550	425	276	149
Q	Hospital activities	8610	9,626	9,108	518
	Medical and dental practice activities	8620	2,883	2,413	470
	Other human health activities	8690	18,351	14,856	3,495
	Residential nursing care facilities	8710	238	196	42
	Residential care activities for mental retardation, mental health and substance abuse	8720	98	78	20
	Residential care activities for the elderly and disabled	8730	55	40	15
	Other residential care activities	8790	1,620	1,132	488
	Social work activities without accommodation for the elderly and disabled	8810	157	140	17
	Other social work activities without accommodation	8890	148	120	28
R	Creative, arts and entertainment activities	9000	9,714	6,920	2,794
	Library and archives activities	9101	22	1	21
	Museums activities and operation of historical sites and buildings	9102	380	380	0
	Botanical and zoological gardens and nature reserves activities	9103	125	102	23
	Gambling and betting activities	9200	26,725	23,550	3,175
	Operation of sports facilities	9311	353	266	87
	Activities of sports clubs	9312	1,562	1,379	183
	Other sports activities	9319	37	29	8
	Activities of amusement parks and theme parks	9321	906	725	181
	Other amusement and recreation activities n.e.c.	9329	339	307	32
S	Activities of business and employers membership organizations	9411	1,326	843	483
	Activities of professional membership organizations	9412	138	117	21
	Activities of trade unions	9420	72	43	29
	Activities of religious organizations	9491	7,838	7,218	620
	Activities of political organizations	9492	1,042	985	57
	Activities of other membership organizations n.e.c.	9499	10,679	7,565	3,114
	Repair of computers and peripheral equipment	9511	197	151	46
	Repair of communication equipment	9512	1,978	1,716	262
	Repair of consumer electronics	9521	4,332	3,982	350

Table 12-10-2. Number of Persons Engaged by Class of Industrial Classification
and Sex of Representative - Cambodia (2011)

(persons engaged)

Class of ISIC Rev.4 1)	ISIC Code	Sex of Representative		
		Both Sexes	Male	Female
Repair of household appliances and home and garden equipment	9522	838	736	102
Repair of footwear and leather goods	9523	1,863	1,808	55
Repair of furniture and home furnishings	9524	40	38	2
Repair of other personal and household goods	9529	5,142	4,694	448
Washing and (dry-) cleaning of textile and fur products	9601	2,958	875	2,083
Hairdressing and other beauty treatment	9602	32,550	8,324	24,226
Funeral and related activities	9603	274	177	97
Other personal service activities n.e.c.	9609	5,067	2,305	2,762

1) ISIC stands for International Standard Industrial Classification.

2) Establishments which belong to Section A, O, T, and U of ISIC Rev.4 were not surveyed.

Table 13-1-1. Number of Persons Engaged by Sex - Provinces (2011)

Provinces	Sex of Persons Engaged					
	Both Sexes	Male	Female	Both Sexes	Male	Female
	(persons engaged)			(%)		
Cambodia	1,673,390	649,358	1,024,032	100.0	38.8	61.2
01 Banteay Meanchey	67,370	30,564	36,806	4.0	1.8	2.2
02 Battambang	84,790	37,271	47,519	5.1	2.2	2.8
03 Kampong Cham	143,044	64,132	78,912	8.5	3.8	4.7
04 Kampong Chhnang	57,575	20,891	36,684	3.4	1.2	2.2
05 Kampong Speu	72,341	28,477	43,864	4.3	1.7	2.6
06 Kampong Thom	48,147	20,838	27,309	2.9	1.2	1.6
07 Kampot	41,623	18,179	23,444	2.5	1.1	1.4
08 Kandal	151,146	47,459	103,687	9.0	2.8	6.2
09 Koh Kong	13,039	5,491	7,548	0.8	0.3	0.5
10 Kratie	22,835	9,808	13,027	1.4	0.6	0.8
11 Mondul Kiri	6,018	2,943	3,075	0.4	0.2	0.2
12 Phnom Penh	556,865	186,129	370,736	33.3	11.1	22.2
13 Preah Vihear	10,577	5,241	5,336	0.6	0.3	0.3
14 Prey Veng	64,335	29,979	34,356	3.8	1.8	2.1
15 Pursat	26,617	11,510	15,107	1.6	0.7	0.9
16 Ratanak Kiri	12,619	5,922	6,697	0.8	0.4	0.4
17 Siem Reap	94,326	40,141	54,185	5.6	2.4	3.2
18 Preah Sihanouk	39,475	15,900	23,575	2.4	1.0	1.4
19 Stung Treng	11,046	4,944	6,102	0.7	0.3	0.4
20 Svay Rieng	53,202	23,934	29,268	3.2	1.4	1.7
21 Takeo	70,796	28,272	42,524	4.2	1.7	2.5
22 Otdar Meanchey	13,465	6,225	7,240	0.8	0.4	0.4
23 Kep	3,937	1,699	2,238	0.2	0.1	0.1
24 Pailin	8,202	3,409	4,793	0.5	0.2	0.3

Table 13-1-2. Number of Persons Engaged by Sex of Representative - Provinces (2011)

Provinces	Sex of Representative					
	Both Sexes	Male	Female	Both Sexes	Male	Female
	(persons engaged)			(%)		
Cambodia	1,673,390	947,946	725,444	100.0	56.6	43.4
01 Banteay Meanchey	67,370	37,357	30,013	4.0	2.2	1.8
02 Battambang	84,790	41,535	43,255	5.1	2.5	2.6
03 Kampong Cham	143,044	79,262	63,782	8.5	4.7	3.8
04 Kampong Chhnang	57,575	35,135	22,440	3.4	2.1	1.3
05 Kampong Speu	72,341	41,527	30,814	4.3	2.5	1.8
06 Kampong Thom	48,147	20,995	27,152	2.9	1.3	1.6
07 Kampot	41,623	20,490	21,133	2.5	1.2	1.3
08 Kandal	151,146	89,055	62,091	9.0	5.3	3.7
09 Koh Kong	13,039	5,815	7,224	0.8	0.3	0.4
10 Kratie	22,835	10,099	12,736	1.4	0.6	0.8
11 Mondul Kiri	6,018	2,825	3,193	0.4	0.2	0.2
12 Phnom Penh	556,865	355,499	201,366	33.3	21.2	12.0
13 Preah Vihear	10,577	5,931	4,646	0.6	0.4	0.3
14 Prey Veng	64,335	31,950	32,385	3.8	1.9	1.9
15 Pursat	26,617	12,179	14,438	1.6	0.7	0.9
16 Ratanak Kiri	12,619	5,888	6,731	0.8	0.4	0.4
17 Siem Reap	94,326	49,326	45,000	5.6	2.9	2.7
18 Preah Sihanouk	39,475	20,398	19,077	2.4	1.2	1.1
19 Stung Treng	11,046	5,367	5,679	0.7	0.3	0.3
20 Svay Rieng	53,202	35,893	17,309	3.2	2.1	1.0
21 Takeo	70,796	28,382	42,414	4.2	1.7	2.5
22 Otdar Meanchey	13,465	6,422	7,043	0.8	0.4	0.4
23 Kep	3,937	1,847	2,090	0.2	0.1	0.1
24 Pailin	8,202	4,769	3,433	0.5	0.3	0.2

Table 13-2-1. Number of Persons Engaged by Whether Cambodian Owner or not - Provinces (2011)

Provinces	Cambodian Owner or not					
	Total	Cambodian	Foreigner	Total	Cambodian	Foreigner
	(persons engaged)			(%)		
Cambodia	1,673,390	1,381,254	292,136	100.0	82.5	17.5
01 Banteay Meanchey	67,370	60,109	7,261	4.0	3.6	0.4
02 Battambang	84,790	83,124	1,666	5.1	5.0	0.1
03 Kampong Cham	143,044	136,999	6,045	8.5	8.2	0.4
04 Kampong Chhnang	57,575	53,621	3,954	3.4	3.2	0.2
05 Kampong Speu	72,341	57,771	14,570	4.3	3.5	0.9
06 Kampong Thom	48,147	47,890	257	2.9	2.9	0.0
07 Kampot	41,623	39,964	1,659	2.5	2.4	0.1
08 Kandal	151,146	101,513	49,633	9.0	6.1	3.0
09 Koh Kong	13,039	12,609	430	0.8	0.8	0.0
10 Kratie	22,835	21,913	922	1.4	1.3	0.1
11 Mondul Kiri	6,018	5,773	245	0.4	0.3	0.0
12 Phnom Penh	556,865	379,935	176,930	33.3	22.7	10.6
13 Preah Vihear	10,577	10,464	113	0.6	0.6	0.0
14 Prey Veng	64,335	63,397	938	3.8	3.8	0.1
15 Pursat	26,617	26,319	298	1.6	1.6	0.0
16 Ratanak Kiri	12,619	12,421	198	0.8	0.7	0.0
17 Siem Reap	94,326	88,349	5,977	5.6	5.3	0.4
18 Preah Sihanouk	39,475	29,142	10,333	2.4	1.7	0.6
19 Stung Treng	11,046	10,779	267	0.7	0.6	0.0
20 Svay Rieng	53,202	45,437	7,765	3.2	2.7	0.5
21 Takeo	70,796	68,349	2,447	4.2	4.1	0.1
22 Otdar Meanchey	13,465	13,433	32	0.8	0.8	0.0
23 Kep	3,937	3,823	114	0.2	0.2	0.0
24 Pailin	8,202	8,120	82	0.5	0.5	0.0

Table 13-2-2. Number of Persons Engaged by Nationality of Owner - Provinces (2011)

Provinces	Nationality of the Owner							
	Total	Cambodian	Chinese	Korean	Viet- namese	Other Asian Countries	US and Europe	Others
	(persons engaged)							
Cambodia	1,673,390	1,381,254	187,926	19,444	8,014	55,740	18,687	2,325
01 Banteay Meanchey	67,370	60,109	461	1	38	4,016	2,740	5
02 Battambang	84,790	83,124	592	22	175	59	128	690
03 Kampong Cham	143,044	136,999	5,857	8	115	40	18	7
04 Kampong Chhnang	57,575	53,621	3,381	2	519	0	34	18
05 Kampong Speu	72,341	57,771	10,629	3645	69	0	227	0
06 Kampong Thom	48,147	47,890	54	0	154	3	46	0
07 Kampot	41,623	39,964	522	12	47	870	208	0
08 Kandal	151,146	101,513	40,263	1901	819	6,646	4	0
09 Koh Kong	13,039	12,609	24	0	140	244	11	11
10 Kratie	22,835	21,913	758	0	156	0	7	1
11 Mondul Kiri	6,018	5,773	216	0	12	0	8	9
12 Phnom Penh	556,865	379,935	112,033	12247	3,433	38,466	9,401	1,350
13 Preah Vihear	10,577	10,464	54	0	59	0	0	0
14 Prey Veng	64,335	63,397	147	0	740	3	48	0
15 Pursat	26,617	26,319	55	0	243	0	0	0
16 Ratanak Kiri	12,619	12,421	135	0	63	0	0	0
17 Siem Reap	94,326	88,349	860	848	284	896	2,882	207
18 Preah Sihanouk	39,475	29,142	5,602	751	151	985	2,821	23
19 Stung Treng	11,046	10,779	39	0	212	0	16	0
20 Svay Rieng	53,202	45,437	4,042	0	233	3,490	0	0
21 Takeo	70,796	68,349	2,156	2	285	0	0	4
22 Otdar Meanchey	13,465	13,433	6	0	26	0	0	0
23 Kep	3,937	3,823	27	0	3	0	84	0
24 Pailin	8,202	8,120	13	5	38	22	4	0

Table 13-3. Number of Persons Engaged
by Whether Registered at the Ministry of Commerce or Not - Provinces (2011)

Provinces	Registered or not					
	Total	Registered	Not Registered	Total	Registered	Not Registered
	(persons engaged)			(%)		
Cambodia	1,673,390	561,504	1,111,886	100.0	33.6	66.4
01 Banteay Meanchey	67,370	15,118	52,252	4.0	0.9	3.1
02 Battambang	84,790	8,226	76,564	5.1	0.5	4.6
03 Kampong Cham	143,044	22,534	120,510	8.5	1.3	7.2
04 Kampong Chhnang	57,575	15,967	41,608	3.4	1.0	2.5
05 Kampong Speu	72,341	18,404	53,937	4.3	1.1	3.2
06 Kampong Thom	48,147	2,087	46,060	2.9	0.1	2.8
07 Kampot	41,623	5,791	35,832	2.5	0.3	2.1
08 Kandal	151,146	66,607	84,539	9.0	4.0	5.1
09 Koh Kong	13,039	1,939	11,100	0.8	0.1	0.7
10 Kratie	22,835	2,146	20,689	1.4	0.1	1.2
11 Mondul Kiri	6,018	552	5,466	0.4	0.0	0.3
12 Phnom Penh	556,865	324,334	232,531	33.3	19.4	13.9
13 Preah Vihear	10,577	566	10,011	0.6	0.0	0.6
14 Prey Veng	64,335	3,425	60,910	3.8	0.2	3.6
15 Pursat	26,617	2,227	24,390	1.6	0.1	1.5
16 Ratanak Kiri	12,619	1,801	10,818	0.8	0.1	0.6
17 Siem Reap	94,326	24,338	69,988	5.6	1.5	4.2
18 Preah Sihanouk	39,475	16,857	22,618	2.4	1.0	1.4
19 Stung Treng	11,046	801	10,245	0.7	0.0	0.6
20 Svay Rieng	53,202	17,555	35,647	3.2	1.0	2.1
21 Takeo	70,796	5,632	65,164	4.2	0.3	3.9
22 Otdar Meanchey	13,465	2,293	11,172	0.8	0.1	0.7
23 Kep	3,937	563	3,374	0.2	0.0	0.2
24 Pailin	8,202	1,741	6,461	0.5	0.1	0.4

Table 13-4-1. Number of Persons Engaged by Ownership - Provinces (2011)

Provinces	Ownership						
	Total	Individual Proprietor	Sole Proprietor	General Partnership	Limited Partnership	Private Limited Company	Public Limited Company
	(persons engaged)						
Cambodia	1,673,390	977,977	198,919	18,788	11,530	286,528	13,868
01 Banteay Meanchey	67,370	44,899	5,827	2514	40	5,761	60
02 Battambang	84,790	65,498	5,607	303	203	697	61
03 Kampong Cham	143,044	107,409	7,280	623	6,779	1,793	924
04 Kampong Chhnang	57,575	36,990	12,189	13	10	3,544	85
05 Kampong Speu	72,341	48,387	2,872	1	0	14,688	518
06 Kampong Thom	48,147	40,268	666	272	0	487	365
07 Kampot	41,623	29,645	3,317	492	91	1,192	438
08 Kandal	151,146	74,540	9,303	153	429	52,486	3,021
09 Koh Kong	13,039	10,011	1,438	0	0	446	22
10 Kratie	22,835	17,485	1,471	25	8	253	119
11 Mondul Kiri	6,018	4,745	128	0	0	310	90
12 Phnom Penh	556,865	211,578	115,590	12464	2,122	172,168	5,414
13 Preah Vihear	10,577	8,367	266	0	1	180	13
14 Prey Veng	64,335	52,296	1,287	76	8	1,317	308
15 Pursat	26,617	20,857	1,328	0	99	324	45
16 Ratanak Kiri	12,619	9,552	1,298	10	3	184	61
17 Siem Reap	94,326	61,226	12,785	494	678	8,240	587
18 Preah Sihanouk	39,475	20,374	3,975	500	970	9,704	151
19 Stung Treng	11,046	8,678	334	3	0	266	48
20 Svay Rieng	53,202	30,018	5,810	28	44	10,048	1,220
21 Takeo	70,796	56,692	3,402	305	20	1,446	214
22 Otdar Meanchey	13,465	9,778	752	512	25	822	96
23 Kep	3,937	2,870	445	0	0	34	8
24 Pailin	8,202	5,814	1,549	0	0	138	0

Table 13-4-1. Number of Persons Engaged by Ownership - Provinces (2011)

Provinces	Ownership						
	Subsidiary of a foreign company	Branch of a foreign company	Rep. office of a foreign company 1)	Coopera- tive	State- owned 2)	NGO	Others
	(persons engaged)						
Cambodia	747	10,145	160	142	127,466	19,192	7,928
01 Banteay Meanchey	0	5	0	35	6,212	1,650	367
02 Battambang	0	15	0	24	9,592	2,218	572
03 Kampong Cham	0	3,780	0	2	13,266	334	854
04 Kampong Chhnang	0	0	0	4	4,057	312	371
05 Kampong Speu	0	0	0	7	5,044	492	332
06 Kampong Thom	0	6	0	0	5,079	610	394
07 Kampot	1	3	0	10	5,838	199	397
08 Kandal	13	587		10	9,259	746	599
09 Koh Kong	0	0	0	0	937	118	67
10 Kratie	0	0	0	11	3,158	107	198
11 Mondul Kiri	0	0	0	0	604	101	40
12 Phnom Penh	733	5,419	160	20	22,552	7,480	1,165
13 Preah Vihear	0	59	0	0	1,492	90	109
14 Prey Veng	0	0	0	0	8,228	213	602
15 Pursat	0	0	0	0	3,557	188	219
16 Ratanak Kiri	0	0	0	0	1,104	342	65
17 Siem Reap	0	196	0	0	7,104	2,650	366
18 Preah Sihanouk	0	62	0	0	3,179	404	156
19 Stung Treng	0	8	0	5	1,400	206	98
20 Svay Rieng	0	0	0	7	5,130	544	353
21 Takeo	0	0	0	6	8,182	77	452
22 Otdar Meanchey	0	5	0	0	1,374	44	57
23 Kep	0	0	0	0	505	47	28
24 Pailin	0	0	0	1	613	20	67

1) Commercial representative office of a foreign company

2) "State-owned" includes "Autonomy-owned".

Table 13-4-2. Percent Distribution of Number of Persons Engaged by Ownership - Provinces (2011)

Provinces	Ownership						
	Total	Individual Proprietor	Sole Proprietor	General Partner- ship	Limited Partner- ship	Private Limited Company	Public Limited Company
	(%)						
Cambodia	100.0	58.4	11.9	1.1	0.7	17.1	0.8
01 Banteay Meanchey	4.0	2.7	0.3	0.2	0.0	0.3	0.0
02 Battambang	5.1	3.9	0.3	0.0	0.0	0.0	0.0
03 Kampong Cham	8.5	6.4	0.4	0.0	0.4	0.1	0.1
04 Kampong Chhnang	3.4	2.2	0.7	0.0	0.0	0.2	0.0
05 Kampong Speu	4.3	2.9	0.2	0.0	0.0	0.9	0.0
06 Kampong Thom	2.9	2.4	0.0	0.0	0.0	0.0	0.0
07 Kampot	2.5	1.8	0.2	0.0	0.0	0.1	0.0
08 Kandal	9.0	4.5	0.6	0.0	0.0	3.1	0.2
09 Koh Kong	0.8	0.6	0.1	0.0	0.0	0.0	0.0
10 Kratie	1.4	1.0	0.1	0.0	0.0	0.0	0.0
11 Mondul Kiri	0.4	0.3	0.0	0.0	0.0	0.0	0.0
12 Phnom Penh	33.3	12.6	6.9	0.7	0.1	10.3	0.3
13 Preah Vihear	0.6	0.5	0.0	0.0	0.0	0.0	0.0
14 Prey Veng	3.8	3.1	0.1	0.0	0.0	0.1	0.0
15 Pursat	1.6	1.2	0.1	0.0	0.0	0.0	0.0
16 Ratanak Kiri	0.8	0.6	0.1	0.0	0.0	0.0	0.0
17 Siem Reap	5.6	3.7	0.8	0.0	0.0	0.5	0.0
18 Preah Sihanouk	2.4	1.2	0.2	0.0	0.1	0.6	0.0
19 Stung Treng	0.7	0.5	0.0	0.0	0.0	0.0	0.0
20 Svay Rieng	3.2	1.8	0.3	0.0	0.0	0.6	0.1
21 Takeo	4.2	3.4	0.2	0.0	0.0	0.1	0.0
22 Otdar Meanchey	0.8	0.6	0.0	0.0	0.0	0.0	0.0
23 Kep	0.2	0.2	0.0	0.0	0.0	0.0	0.0
24 Pailin	0.5	0.3	0.1	0.0	0.0	0.0	0.0

Table 13-4-2. Percent Distribution of Number of Persons Engaged by Ownership - Provinces (2011)

Provinces	Ownership						
	Subsidiary of a foreign company	Branch of a foreign company	Rep. office of a foreign company 1)	Coopera- tive	State- owned 2)	NGO	Others
	(%)						
Cambodia	0.0	0.6	0.0	0.0	7.6	1.1	0.5
01 Banteay Meanchey	0.0	0.0	0.0	0.0	0.4	0.1	0.0
02 Battambang	0.0	0.0	0.0	0.0	0.6	0.1	0.0
03 Kampong Cham	0.0	0.2	0.0	0.0	0.8	0.0	0.1
04 Kampong Chhnang	0.0	0.0	0.0	0.0	0.2	0.0	0.0
05 Kampong Speu	0.0	0.0	0.0	0.0	0.3	0.0	0.0
06 Kampong Thom	0.0	0.0	0.0	0.0	0.3	0.0	0.0
07 Kampot	0.0	0.0	0.0	0.0	0.3	0.0	0.0
08 Kandal	0.0	0.0	0.0	0.0	0.6	0.0	0.0
09 Koh Kong	0.0	0.0	0.0	0.0	0.1	0.0	0.0
10 Kratie	0.0	0.0	0.0	0.0	0.2	0.0	0.0
11 Mondul Kiri	0.0	0.0	0.0	0.0	0.0	0.0	0.0
12 Phnom Penh	0.0	0.3	0.0	0.0	1.3	0.4	0.1
13 Preah Vihear	0.0	0.0	0.0	0.0	0.1	0.0	0.0
14 Prey Veng	0.0	0.0	0.0	0.0	0.5	0.0	0.0
15 Pursat	0.0	0.0	0.0	0.0	0.2	0.0	0.0
16 Ratanak Kiri	0.0	0.0	0.0	0.0	0.1	0.0	0.0
17 Siem Reap	0.0	0.0	0.0	0.0	0.4	0.2	0.0
18 Preah Sihanouk	0.0	0.0	0.0	0.0	0.2	0.0	0.0
19 Stung Treng	0.0	0.0	0.0	0.0	0.1	0.0	0.0
20 Svay Rieng	0.0	0.0	0.0	0.0	0.3	0.0	0.0
21 Takeo	0.0	0.0	0.0	0.0	0.5	0.0	0.0
22 Otdar Meanchey	0.0	0.0	0.0	0.0	0.1	0.0	0.0
23 Kep	0.0	0.0	0.0	0.0	0.0	0.0	0.0
24 Pailin	0.0	0.0	0.0	0.0	0.0	0.0	0.0

1) Commercial representative office of a foreign company

2) "State-owned" includes "Autonomy-owned".

Table 13-5. Number of Persons Engaged by Whether Head Office or Branch - Provinces (2011)

Provinces	Head Office or Branch							
	Total	Single Unit	Head Office	Branch	Total	Single Unit	Head Office	Branch
	(persons engaged)				(%)			
Cambodia	1,673,390	1,420,346	57,428	195,616	100.0	84.9	3.4	11.7
01 Banteay Meanchey	67,370	63,082	179	4,109	4.0	3.8	0.0	0.2
02 Battambang	84,790	78,755	205	5,830	5.1	4.7	0.0	0.3
03 Kampong Cham	143,044	124,720	890	17,434	8.5	7.5	0.1	1.0
04 Kampong Chhnang	57,575	48,183	15	9,377	3.4	2.9	0.0	0.6
05 Kampong Speu	72,341	68,414	63	3,864	4.3	4.1	0.0	0.2
06 Kampong Thom	48,147	46,014	0	2,133	2.9	2.7	0.0	0.1
07 Kampot	41,623	37,974	391	3,258	2.5	2.3	0.0	0.2
08 Kandal	151,146	126,000	6,907	18,239	9.0	7.5	0.4	1.1
09 Koh Kong	13,039	12,432	26	581	0.8	0.7	0.0	0.0
10 Kratie	22,835	22,057	0	778	1.4	1.3	0.0	0.0
11 Mondul Kiri	6,018	5,391	0	627	0.4	0.3	0.0	0.0
12 Phnom Penh	556,865	418,661	44,592	93,612	33.3	25.0	2.7	5.6
13 Preah Vihear	10,577	10,103	0	474	0.6	0.6	0.0	0.0
14 Prey Veng	64,335	61,719	0	2,616	3.8	3.7	0.0	0.2
15 Pursat	26,617	25,418	0	1,199	1.6	1.5	0.0	0.1
16 Ratanak Kiri	12,619	11,983	8	628	0.8	0.7	0.0	0.0
17 Siem Reap	94,326	83,148	263	10,915	5.6	5.0	0.0	0.7
18 Preah Sihanouk	39,475	28,462	2,841	8,172	2.4	1.7	0.2	0.5
19 Stung Treng	11,046	10,418	0	628	0.7	0.6	0.0	0.0
20 Svay Rieng	53,202	47,984	1,044	4,174	3.2	2.9	0.1	0.2
21 Takeo	70,796	65,826	0	4,970	4.2	3.9	0.0	0.3
22 Otdar Meanchey	13,465	11,928	4	1,533	0.8	0.7	0.0	0.1
23 Kep	3,937	3,820	0	117	0.2	0.2	0.0	0.0
24 Pailin	8,202	7,854	0	348	0.5	0.5	0.0	0.0

Table 13-6. Number of Persons Engaged by Tenure of Business Place - Provinces (2011)

Provinces	Tenure of Business Place							
	Total	Owned	Rented	Others	Total	Owned	Rented	Others
	(persons engaged)				(%)			
Cambodia	1,673,390	1,001,822	594,675	76,893	100.0	59.9	35.5	4.6
01 Banteay Meanchey	67,370	47,364	15,365	4,641	4.0	2.8	0.9	0.3
02 Battambang	84,790	56,223	23,083	5,484	5.1	3.4	1.4	0.3
03 Kampong Cham	143,044	108,391	27,894	6,759	8.5	6.5	1.7	0.4
04 Kampong Chhnang	57,575	48,793	7,297	1,485	3.4	2.9	0.4	0.1
05 Kampong Speu	72,341	57,971	13,083	1,287	4.3	3.5	0.8	0.1
06 Kampong Thom	48,147	38,272	7,523	2,352	2.9	2.3	0.4	0.1
07 Kampot	41,623	30,783	6,908	3,932	2.5	1.8	0.4	0.2
08 Kandal	151,146	90,063	56,137	4,946	9.0	5.4	3.4	0.3
09 Koh Kong	13,039	9,561	2,826	652	0.8	0.6	0.2	0.0
10 Kratie	22,835	17,962	3,227	1,646	1.4	1.1	0.2	0.1
11 Mondul Kiri	6,018	4,392	1,456	170	0.4	0.3	0.1	0.0
12 Phnom Penh	556,865	200,556	342,816	13,493	33.3	12.0	20.5	0.8
13 Preah Vihear	10,577	7,687	2,226	664	0.6	0.5	0.1	0.0
14 Prey Veng	64,335	54,529	5,598	4,208	3.8	3.3	0.3	0.3
15 Pursat	26,617	19,946	4,756	1,915	1.6	1.2	0.3	0.1
16 Ratanak Kiri	12,619	8,359	3,468	792	0.8	0.5	0.2	0.0
17 Siem Reap	94,326	55,110	32,453	6,763	5.6	3.3	1.9	0.4
18 Preah Sihanouk	39,475	20,542	15,327	3,606	2.4	1.2	0.9	0.2
19 Stung Treng	11,046	8,832	1,667	547	0.7	0.5	0.1	0.0
20 Svay Rieng	53,202	40,202	9,998	3,002	3.2	2.4	0.6	0.2
21 Takeo	70,796	58,424	5,625	6,747	4.2	3.5	0.3	0.4
22 Otdar Meanchey	13,465	9,661	2,888	916	0.8	0.6	0.2	0.1
23 Kep	3,937	2,705	755	477	0.2	0.2	0.0	0.0
24 Pailin	8,202	5,494	2,299	409	0.5	0.3	0.1	0.0

Table 13-7-1. Number of Persons Engaged by Kind of Business Place - Provinces (2011)

Provinces	Kind of Business Place			
	Total	Street Business	Home	Apartment
	(persons engaged)			
Cambodia	1,673,390	62,780	767,393	112,896
01 Banteay Meanchey	67,370	1,840	32,918	3,514
02 Battambang	84,790	4,486	49,536	2,324
03 Kampong Cham	143,044	5,639	82,463	5,573
04 Kampong Chhnang	57,575	1,586	29,730	1,137
05 Kampong Speu	72,341	1,265	42,697	299
06 Kampong Thom	48,147	2,607	30,379	801
07 Kampot	41,623	2,189	22,029	402
08 Kandal	151,146	3,986	61,105	8,345
09 Koh Kong	13,039	642	7,382	1,339
10 Kratie	22,835	996	13,565	539
11 Mondul Kiri	6,018	48	4,102	360
12 Phnom Penh	556,865	16,419	160,932	69,381
13 Preah Vihear	10,577	487	6,854	417
14 Prey Veng	64,335	3,275	43,879	1,039
15 Pursat	26,617	1,901	15,960	490
16 Ratanak Kiri	12,619	343	8,569	115
17 Siem Reap	94,326	6,617	43,866	9,168
18 Preah Sihanouk	39,475	1,248	15,320	2,151
19 Stung Treng	11,046	435	6,665	231
20 Svay Rieng	53,202	2,214	28,101	3,013
21 Takeo	70,796	3,323	46,800	1,840
22 Otdar Meanchey	13,465	755	7,793	40
23 Kep	3,937	235	2,262	58
24 Pailin	8,202	244	4,486	320

Table 13-7-1. Number of Persons Engaged by Kind of Business Place - Provinces (2011)

Provinces	Kind of Business Place			
	Traditional Market	Modern Shopping Mall	Exclusive Block or Building	Others
	(persons engaged)			
Cambodia	139,967	4,299	570,004	16,051
01 Banteay Meanchey	7,264	0	21,234	600
02 Battambang	10,056	177	16,778	1,433
03 Kampong Cham	12,848	0	35,081	1,440
04 Kampong Chhnang	4,618	0	19,876	628
05 Kampong Speu	3,852	0	23,957	271
06 Kampong Thom	5,649	0	8,221	490
07 Kampot	5,233	0	10,900	870
08 Kandal	6,661	0	69,822	1,227
09 Koh Kong	1,745	0	1,758	173
10 Kratie	2,585	0	5,001	149
11 Mondul Kiri	461	0	1,044	3
12 Phnom Penh	40,795	4,029	261,631	3,678
13 Preah Vihear	1,011	0	1,740	68
14 Prey Veng	4,462	0	10,783	897
15 Pursat	3,172	0	4,783	311
16 Ratanak Kiri	1,576	0	1,807	209
17 Siem Reap	11,971	93	21,101	1,510
18 Preah Sihanouk	3,419	0	16,854	483
19 Stung Treng	1,640	0	1,885	190
20 Svay Rieng	2,173	0	17,220	481
21 Takeo	5,649	0	12,468	716
22 Otdar Meanchey	1,755	0	3,083	39
23 Kep	490	0	777	115
24 Pailin	882	0	2,200	70

Table 13-7-2. Percent Distribution of Number of Persons Engaged by Kind of Business Place
- Provinces (2011)

Provinces	Kind of Business Place			
	Total	Street Business	Home	Apartment
	(%)			
Cambodia	100.0	3.8	45.9	6.7
01 Banteay Meanchey	4.0	0.1	2.0	0.2
02 Battambang	5.1	0.3	3.0	0.1
03 Kampong Cham	8.5	0.3	4.9	0.3
04 Kampong Chhnang	3.4	0.1	1.8	0.1
05 Kampong Speu	4.3	0.1	2.6	0.0
06 Kampong Thom	2.9	0.2	1.8	0.0
07 Kampot	2.5	0.1	1.3	0.0
08 Kandal	9.0	0.2	3.7	0.5
09 Koh Kong	0.8	0.0	0.4	0.1
10 Kratie	1.4	0.1	0.8	0.0
11 Mondul Kiri	0.4	0.0	0.2	0.0
12 Phnom Penh	33.3	1.0	9.6	4.1
13 Preah Vihear	0.6	0.0	0.4	0.0
14 Prey Veng	3.8	0.2	2.6	0.1
15 Pursat	1.6	0.1	1.0	0.0
16 Ratanak Kiri	0.8	0.0	0.5	0.0
17 Siem Reap	5.6	0.4	2.6	0.5
18 Preah Sihanouk	2.4	0.1	0.9	0.1
19 Stung Treng	0.7	0.0	0.4	0.0
20 Svay Rieng	3.2	0.1	1.7	0.2
21 Takeo	4.2	0.2	2.8	0.1
22 Otdar Meanchey	0.8	0.0	0.5	0.0
23 Kep	0.2	0.0	0.1	0.0
24 Pailin	0.5	0.0	0.3	0.0

Table 13-7-2. Percent Distribution of Number of Persons Engaged by Kind of Business Place
- Provinces (2011)

Provinces	Kind of Business Place			
	Traditional Market	Modern Shopping Mall	Exclusive Block or Building	Others
	(%)			
Cambodia	8.4	0.3	34.1	1.0
01 Banteay Meanchey	0.4	0.0	1.3	0.0
02 Battambang	0.6	0.0	1.0	0.1
03 Kampong Cham	0.8	0.0	2.1	0.1
04 Kampong Chhnang	0.3	0.0	1.2	0.0
05 Kampong Speu	0.2	0.0	1.4	0.0
06 Kampong Thom	0.3	0.0	0.5	0.0
07 Kampot	0.3	0.0	0.7	0.1
08 Kandal	0.4	0.0	4.2	0.1
09 Koh Kong	0.1	0.0	0.1	0.0
10 Kratie	0.2	0.0	0.3	0.0
11 Mondul Kiri	0.0	0.0	0.1	0.0
12 Phnom Penh	2.4	0.2	15.6	0.2
13 Preah Vihear	0.1	0.0	0.1	0.0
14 Prey Veng	0.3	0.0	0.6	0.1
15 Pursat	0.2	0.0	0.3	0.0
16 Ratanak Kiri	0.1	0.0	0.1	0.0
17 Siem Reap	0.7	0.0	1.3	0.1
18 Preah Sihanouk	0.2	0.0	1.0	0.0
19 Stung Treng	0.1	0.0	0.1	0.0
20 Svay Rieng	0.1	0.0	1.0	0.0
21 Takeo	0.3	0.0	0.7	0.0
22 Otdar Meanchey	0.1	0.0	0.2	0.0
23 Kep	0.0	0.0	0.0	0.0
24 Pailin	0.1	0.0	0.1	0.0

Table 13-8-1. Number of Persons Engaged by Area of Business Place - Provinces (2011)

Provinces	Area of Business Place				
	Total	Under 5m ²	5-9m ²	10-29m ²	30-49m ²
	(persons engaged)				
Cambodia	1,673,390	190,852	235,170	252,546	165,002
01 Banteay Meanchey	67,370	5,531	8,272	11,734	9,470
02 Battambang	84,790	12,204	16,108	17,992	10,446
03 Kampong Cham	143,044	17,623	22,785	27,900	18,350
04 Kampong Chhnang	57,575	7,574	11,572	10,314	4,266
05 Kampong Speu	72,341	9,849	16,400	11,769	5,181
06 Kampong Thom	48,147	10,493	12,408	9,412	4,050
07 Kampot	41,623	6,115	6,576	7,866	5,300
08 Kandal	151,146	13,279	16,874	19,084	11,705
09 Koh Kong	13,039	1,075	1,759	2,509	2,382
10 Kratie	22,835	4,466	4,989	4,371	2,093
11 Mondul Kiri	6,018	490	1,223	1,345	875
12 Phnom Penh	556,865	47,966	38,229	49,222	46,559
13 Preah Vihear	10,577	873	2,251	2,735	1,405
14 Prey Veng	64,335	11,013	16,394	14,725	5,927
15 Pursat	26,617	3,614	6,387	6,534	2,795
16 Ratanak Kiri	12,619	1,171	2,604	3,088	1,882
17 Siem Reap	94,326	11,023	15,383	15,932	11,375
18 Preah Sihanouk	39,475	3,324	2,715	5,167	4,067
19 Stung Treng	11,046	1,735	1,967	2,486	1,436
20 Svay Rieng	53,202	5,496	8,666	9,725	4,477
21 Takeo	70,796	14,413	17,785	12,950	6,780
22 Otdar Meanchey	13,465	441	1,737	3,276	2,663
23 Kep	3,937	678	754	673	383
24 Pailin	8,202	406	1,332	1,737	1,135

Table 13-8-1. Number of Persons Engaged by Area of Business Place - Provinces (2011)

Provinces	Area of Business Place				
	50-99m ²	100-199m ²	200-499m ²	500-999m ²	1000m ² and more
	(persons engaged)				
Cambodia	109,756	105,607	111,130	29,235	474,092
01 Banteay Meanchey	6,373	4,520	4,373	479	16,618
02 Battambang	5,840	6,316	4,289	1,180	10,415
03 Kampong Cham	11,328	10,160	3,269	1,403	30,226
04 Kampong Chhnang	1,906	2,160	6,625	279	12,879
05 Kampong Speu	3,309	2,697	2,921	435	19,780
06 Kampong Thom	2,102	2,179	1,176	568	5,759
07 Kampot	2,851	2,177	1,831	990	7,917
08 Kandal	7,321	7,576	9,016	1,707	64,584
09 Koh Kong	1,368	1,167	547	43	2,189
10 Kratie	1,361	864	702	244	3,745
11 Mondul Kiri	475	485	138	74	913
12 Phnom Penh	37,249	38,510	60,403	17,630	221,097
13 Preah Vihear	940	647	303	56	1,367
14 Prey Veng	2,923	2,848	1,562	437	8,506
15 Pursat	1,684	1,433	607	205	3,358
16 Ratanak Kiri	1,078	1,050	287	75	1,384
17 Siem Reap	8,221	8,868	3,700	1,461	18,363
18 Preah Sihanouk	3,457	2,856	2,698	566	14,625
19 Stung Treng	733	889	370	124	1,306
20 Svay Rieng	2,391	3,769	2,682	551	15,445
21 Takeo	4,184	2,472	2,906	638	8,668
22 Otdar Meanchey	1,576	915	395	23	2,439
23 Kep	296	472	246	38	397
24 Pailin	790	577	84	29	2,112

Table 13-8-2. Percent Distribution of Number of Persons Engaged by Area of Business Place
- Provinces (2011)

Provinces	Area of Business Place				
	Total	Under 5m ²	5-9m ²	10-29m ²	30-49m ²
	(%)				
Cambodia	100.0	11.4	14.1	15.1	9.9
01 Banteay Meanchey	4.0	0.3	0.5	0.7	0.6
02 Battambang	5.1	0.7	1.0	1.1	0.6
03 Kampong Cham	8.5	1.1	1.4	1.7	1.1
04 Kampong Chhnang	3.4	0.5	0.7	0.6	0.3
05 Kampong Speu	4.3	0.6	1.0	0.7	0.3
06 Kampong Thom	2.9	0.6	0.7	0.6	0.2
07 Kampot	2.5	0.4	0.4	0.5	0.3
08 Kandal	9.0	0.8	1.0	1.1	0.7
09 Koh Kong	0.8	0.1	0.1	0.1	0.1
10 Kratie	1.4	0.3	0.3	0.3	0.1
11 Mondul Kiri	0.4	0.0	0.1	0.1	0.1
12 Phnom Penh	33.3	2.9	2.3	2.9	2.8
13 Preah Vihear	0.6	0.1	0.1	0.2	0.1
14 Prey Veng	3.8	0.7	1.0	0.9	0.4
15 Pursat	1.6	0.2	0.4	0.4	0.2
16 Ratanak Kiri	0.8	0.1	0.2	0.2	0.1
17 Siem Reap	5.6	0.7	0.9	1.0	0.7
18 Preah Sihanouk	2.4	0.2	0.2	0.3	0.2
19 Stung Treng	0.7	0.1	0.1	0.1	0.1
20 Svay Rieng	3.2	0.3	0.5	0.6	0.3
21 Takeo	4.2	0.9	1.1	0.8	0.4
22 Otdar Meanchey	0.8	0.0	0.1	0.2	0.2
23 Kep	0.2	0.0	0.0	0.0	0.0
24 Pailin	0.5	0.0	0.1	0.1	0.1

Table 13-8-2. Percent Distribution of Number of Persons Engaged by Area of Business Place
- Provinces (2011)

Provinces	Area of Business Place				
	50-99m ²	100-199m ²	200-499m ²	500-999m ²	1000m ² and more
	(%)				
Cambodia	6.6	6.3	6.6	1.7	28.3
01 Banteay Meanchey	0.4	0.3	0.3	0.0	1.0
02 Battambang	0.3	0.4	0.3	0.1	0.6
03 Kampong Cham	0.7	0.6	0.2	0.1	1.8
04 Kampong Chhnang	0.1	0.1	0.4	0.0	0.8
05 Kampong Speu	0.2	0.2	0.2	0.0	1.2
06 Kampong Thom	0.1	0.1	0.1	0.0	0.3
07 Kampot	0.2	0.1	0.1	0.1	0.5
08 Kandal	0.4	0.5	0.5	0.1	3.9
09 Koh Kong	0.1	0.1	0.0	0.0	0.1
10 Kratie	0.1	0.1	0.0	0.0	0.2
11 Mondul Kiri	0.0	0.0	0.0	0.0	0.1
12 Phnom Penh	2.2	2.3	3.6	1.1	13.2
13 Preah Vihear	0.1	0.0	0.0	0.0	0.1
14 Prey Veng	0.2	0.2	0.1	0.0	0.5
15 Pursat	0.1	0.1	0.0	0.0	0.2
16 Ratanak Kiri	0.1	0.1	0.0	0.0	0.1
17 Siem Reap	0.5	0.5	0.2	0.1	1.1
18 Preah Sihanouk	0.2	0.2	0.2	0.0	0.9
19 Stung Treng	0.0	0.1	0.0	0.0	0.1
20 Svay Rieng	0.1	0.2	0.2	0.0	0.9
21 Takeo	0.3	0.1	0.2	0.0	0.5
22 Otdar Meanchey	0.1	0.1	0.0	0.0	0.1
23 Kep	0.0	0.0	0.0	0.0	0.0
24 Pailin	0.0	0.0	0.0	0.0	0.1

Table 13-9-1. Number of Persons Engaged by Year of Starting the Business - Provinces (2011)

Provinces	Year of Starting the Business			
	Total	2011	2010	2009
	(persons engaged)			
Cambodia	1,673,390	71,674	225,572	178,736
01 Banteay Meanchey	67,370	2,708	7,409	5,227
02 Battambang	84,790	4,651	11,178	8,425
03 Kampong Cham	143,044	6,868	18,335	18,247
04 Kampong Chhnang	57,575	2,200	7,426	3,894
05 Kampong Speu	72,341	2,802	7,686	8,137
06 Kampong Thom	48,147	2,417	6,471	4,970
07 Kampot	41,623	1,786	6,120	4,628
08 Kandal	151,146	5,926	15,142	13,833
09 Koh Kong	13,039	616	1,962	1,306
10 Kratie	22,835	1,730	3,795	2,509
11 Mondul Kiri	6,018	415	1,423	891
12 Phnom Penh	556,865	21,660	79,248	58,622
13 Preah Vihear	10,577	689	2,022	1,267
14 Prey Veng	64,335	3,501	8,722	6,864
15 Pursat	26,617	1,051	3,871	3,019
16 Ratanak Kiri	12,619	1,045	3,285	1,607
17 Siem Reap	94,326	3,810	12,561	9,929
18 Preah Sihanouk	39,475	1,505	6,839	3,738
19 Stung Treng	11,046	826	2,421	1,344
20 Svay Rieng	53,202	1,641	7,399	8,686
21 Takeo	70,796	2,181	7,836	7,526
22 Otdar Meanchey	13,465	1,032	2,572	1,662
23 Kep	3,937	149	482	590
24 Pailin	8,202	465	1,367	1,815

Table 13-9-1. Number of Persons Engaged by Year of Starting the Business - Provinces (2011)

Provinces	Year of Starting the Business			
	2004-2008	1999-2003	1991-1998	1990 or before 1)
	(persons engaged)			
Cambodia	546,561	277,950	210,833	162,064
01 Banteay Meanchey	18,532	21,245	5,871	6,378
02 Battambang	25,637	14,566	10,097	10,236
03 Kampong Cham	40,379	25,043	13,919	20,253
04 Kampong Chhnang	18,536	14,117	4,590	6,812
05 Kampong Speu	27,438	8,418	10,340	7,520
06 Kampong Thom	15,001	8,698	4,887	5,703
07 Kampot	12,183	6,127	4,620	6,159
08 Kandal	58,607	22,521	20,157	14,960
09 Koh Kong	3,978	2,912	1,418	847
10 Kratie	7,014	3,024	2,069	2,694
11 Mondul Kiri	2,116	732	256	185
12 Phnom Penh	185,434	84,090	93,306	34,505
13 Preah Vihear	3,870	1,496	550	683
14 Prey Veng	17,863	9,913	6,965	10,507
15 Pursat	7,513	4,374	3,359	3,430
16 Ratanak Kiri	4,264	1,333	677	408
17 Siem Reap	33,290	19,670	8,119	6,947
18 Preah Sihanouk	12,952	4,550	6,667	3,224
19 Stung Treng	3,475	1,233	907	840
20 Svay Rieng	18,804	6,870	3,853	5,949
21 Takeo	21,503	12,210	6,637	12,903
22 Otdar Meanchey	4,377	2,809	574	439
23 Kep	1,273	567	485	391
24 Pailin	2,522	1,432	510	91

1) Include establishments whose "Year of Starting the Business" is unknown.

Table 13-9-2. Percent Distribution of Number of Persons Engaged by Year of Starting the Business
- Provinces (2011)

Provinces	Year of Starting the Business			
	Total	2011	2010	2009
	(%)			
Cambodia	100.0	4.3	13.5	10.7
01 Banteay Meanchey	4.0	0.2	0.4	0.3
02 Battambang	5.1	0.3	0.7	0.5
03 Kampong Cham	8.5	0.4	1.1	1.1
04 Kampong Chhnang	3.4	0.1	0.4	0.2
05 Kampong Speu	4.3	0.2	0.5	0.5
06 Kampong Thom	2.9	0.1	0.4	0.3
07 Kampot	2.5	0.1	0.4	0.3
08 Kandal	9.0	0.4	0.9	0.8
09 Koh Kong	0.8	0.0	0.1	0.1
10 Kratie	1.4	0.1	0.2	0.1
11 Mondul Kiri	0.4	0.0	0.1	0.1
12 Phnom Penh	33.3	1.3	4.7	3.5
13 Preah Vihear	0.6	0.0	0.1	0.1
14 Prey Veng	3.8	0.2	0.5	0.4
15 Pursat	1.6	0.1	0.2	0.2
16 Ratanak Kiri	0.8	0.1	0.2	0.1
17 Siem Reap	5.6	0.2	0.8	0.6
18 Preah Sihanouk	2.4	0.1	0.4	0.2
19 Stung Treng	0.7	0.0	0.1	0.1
20 Svay Rieng	3.2	0.1	0.4	0.5
21 Takeo	4.2	0.1	0.5	0.4
22 Otdar Meanchey	0.8	0.1	0.2	0.1
23 Kep	0.2	0.0	0.0	0.0
24 Pailin	0.5	0.0	0.1	0.1

Table 13-9-2. Percent Distribution of Number of Persons Engaged by Year of Starting the Business
- Provinces (2011)

Provinces	Year of Starting the Business			
	2004-2008	1999-2003	1991-1998	1990 or before 1)
	(%)			
Cambodia	32.7	16.6	12.6	9.7
01 Banteay Meanchey	1.1	1.3	0.4	0.4
02 Battambang	1.5	0.9	0.6	0.6
03 Kampong Cham	2.4	1.5	0.8	1.2
04 Kampong Chhnang	1.1	0.8	0.3	0.4
05 Kampong Speu	1.6	0.5	0.6	0.4
06 Kampong Thom	0.9	0.5	0.3	0.3
07 Kampot	0.7	0.4	0.3	0.4
08 Kandal	3.5	1.3	1.2	0.9
09 Koh Kong	0.2	0.2	0.1	0.1
10 Kratie	0.4	0.2	0.1	0.2
11 Mondul Kiri	0.1	0.0	0.0	0.0
12 Phnom Penh	11.1	5.0	5.6	2.1
13 Preah Vihear	0.2	0.1	0.0	0.0
14 Prey Veng	1.1	0.6	0.4	0.6
15 Pursat	0.4	0.3	0.2	0.2
16 Ratanak Kiri	0.3	0.1	0.0	0.0
17 Siem Reap	2.0	1.2	0.5	0.4
18 Preah Sihanouk	0.8	0.3	0.4	0.2
19 Stung Treng	0.2	0.1	0.1	0.1
20 Svay Rieng	1.1	0.4	0.2	0.4
21 Takeo	1.3	0.7	0.4	0.8
22 Otdar Meanchey	0.3	0.2	0.0	0.0
23 Kep	0.1	0.0	0.0	0.0
24 Pailin	0.2	0.1	0.0	0.0

1) Include establishments whose "Year of Starting the Business" is unknown.

SECTION V:

Tables on Annual Sales, Expenses, and Profit and Loss

* The final results are based on the new administrative areas promulgated on 5 November 2010. In addition, a change on 18 May 2011 in Phnom Penh also is reflected: Dangkao District (05) was divided into Dangkao District (05) and Pou Senchey District (09). Refer to Appendix 5.

Table 21-1. Annual Sales by Size of Persons Engaged and Sex of Representative
 - Cambodia (2011)

Size of Persons Engaged	Sex of Representative					
	Both Sexes	Male	Female	Both Sexes	Male	Female
	(million USD)			(%)		
Total	12,678	7,576	5,102	100.0	59.8	40.2
1 person	1,969	399	1,570	15.5	3.1	12.4
2	1,895	695	1,200	14.9	5.5	9.5
3	650	266	383	5.1	2.1	3.0
4	389	185	204	3.1	1.5	1.6
5	258	144	114	2.0	1.1	0.9
6	198	116	82	1.6	0.9	0.7
7	144	91	54	1.1	0.7	0.4
8	119	67	52	0.9	0.5	0.4
9	74	43	31	0.6	0.3	0.2
10-19	556	383	173	4.4	3.0	1.4
20-49	770	667	103	6.1	5.3	0.8
50-99	367	270	97	2.9	2.1	0.8
100-499	1,001	922	79	7.9	7.3	0.6
500-999	1,239	1,175	64	9.8	9.3	0.5
1,000 and over	3,050	2,153	897	24.1	17.0	7.1
5 and over	7,777	6,031	1,745	61.3	47.6	13.8
10 and over	6,983	5,570	1,413	55.1	43.9	11.1
20 and over	6,427	5,187	1,240	50.7	40.9	9.8
50 and over	5,657	4,520	1,137	44.6	35.7	9.0
100 and over	5,290	4,250	1,040	41.7	33.5	8.2
500 and over	4,289	3,328	961	33.8	26.2	7.6
1-10	5,786	2,069	3,717	45.6	16.3	29.3
11-50	1,242	992	249	9.8	7.8	2.0
51-100	361	265	96	2.8	2.1	0.8
101 and over	5,290	4,250	1,040	41.7	33.5	8.2

Table 21-2. Annual Sales per Entity by Size of Persons Engaged and Sex of Representative - Cambodia (2011)

Size of Persons Engaged	Sex of Representative					
	Both Sexes	Male	Female	Both Sexes	Male	Female
	(USD / Entity)			(proportion to average)		
Total	25,548	44,688	15,616	1.0	1.7	0.6
1 person	8,955	7,516	9,413	0.4	0.3	0.4
2	10,827	10,595	10,967	0.4	0.4	0.4
3	14,211	14,090	14,297	0.6	0.6	0.6
4	19,130	18,975	19,273	0.7	0.7	0.8
5	25,140	26,609	23,503	1.0	1.0	0.9
6	32,214	33,305	30,801	1.3	1.3	1.2
7	37,973	38,388	37,290	1.5	1.5	1.5
8	46,387	40,713	56,717	1.8	1.6	2.2
9	40,320	35,101	50,974	1.6	1.4	2.0
10-19	80,410	75,751	93,086	3.1	3.0	3.6
20-49	287,279	320,805	171,056	11.2	12.6	6.7
50-99	603,042	555,930	789,196	23.6	21.8	30.9
100-499	2,593,509	2,945,518	1,084,212	101.5	115.3	42.4
500-999	12,908,176	13,667,062	6,381,757	505.3	535.0	249.8
1,000 and over	30,497,682	27,955,831	39,007,356	1193.7	1094.3	1526.8
5 and over	219,622	271,275	132,463	8.6	10.6	5.2
10 and over	647,699	688,096	525,949	25.4	26.9	20.6
20 and over	1,660,349	1,705,250	1,495,583	65.0	66.7	58.5
50 and over	4,750,042	4,698,644	4,965,962	185.9	183.9	194.4
100 and over	9,089,429	8,928,390	9,812,588	355.8	349.5	384.1
500 and over	21,882,414	20,416,971	29,120,811	856.5	799.2	1139.9
1-10	11,885	12,740	11,456	0.5	0.5	0.4
11-50	150,375	160,561	120,065	5.9	6.3	4.7
51-100	613,193	565,304	800,361	24.0	22.1	31.3
101 and over	9,135,696	8,965,255	9,905,115	357.6	350.9	387.7

1. The formula for calculating Annual Sales per entity is as follows:

$$\text{Annual Sales per Entity} = \text{Annual Sales} / \text{Number of Entities.}$$

2. The Entities with No sales and Sales not reported are excluded from calculation of "Annual Sales per Entity".

Table 21-3. Annual Sales per Person Engaged by Size of Persons Engaged and Sex of Representative - Cambodia (2011)

Size of Persons Engaged	Sex of Representative					
	Both Sexes	Male	Female	Both Sexes	Male	Female
	(USD / person engaged)			(proportion to average)		
Total	8,320	9,150	7,331	1.0	1.1	0.9
1 person	8,955	7,516	9,413	1.1	0.9	1.1
2	5,414	5,297	5,483	0.7	0.6	0.7
3	4,737	4,697	4,766	0.6	0.6	0.6
4	4,783	4,744	4,818	0.6	0.6	0.6
5	5,028	5,322	4,701	0.6	0.6	0.6
6	5,369	5,551	5,133	0.6	0.7	0.6
7	5,425	5,484	5,327	0.7	0.7	0.6
8	5,798	5,089	7,090	0.7	0.6	0.9
9	4,480	3,900	5,664	0.5	0.5	0.7
10-19	6,156	5,749	7,301	0.7	0.7	0.9
20-49	10,072	11,194	6,099	1.2	1.3	0.7
50-99	9,098	8,421	11,724	1.1	1.0	1.4
100-499	12,795	14,430	5,517	1.5	1.7	0.7
500-999	18,490	19,461	9,634	2.2	2.3	1.2
1,000 and over	13,178	12,184	16,388	1.6	1.5	2.0
5 and over	10,571	11,005	9,302	1.3	1.3	1.1
10 and over	11,962	12,129	11,347	1.4	1.5	1.4
20 and over	13,024	13,211	12,297	1.6	1.6	1.5
50 and over	13,565	13,572	13,539	1.6	1.6	1.6
100 and over	14,044	14,121	13,737	1.7	1.7	1.7
500 and over	14,371	14,037	15,659	1.7	1.7	1.9
1-10	6,067	5,468	6,460	0.7	0.7	0.8
11-50	8,048	8,451	6,765	1.0	1.0	0.8
51-100	9,140	8,461	11,741	1.1	1.0	1.4
101 and over	14,054	14,129	13,754	1.7	1.7	1.7

1. The formula for calculating Annual Sales per Person Engaged is as follows:

$Annual\ Sales\ per\ Person\ Engaged = Annual\ Sales / Number\ of\ Persons\ Engaged$

2. The Persons engaged of those Entities with No sales and Sales not reported are excluded from calculation of "Annual Sales per Person Engaged".

Table 22-1-1. Annual Sales by Section of Industrial Classification and Sex of Representative - Cambodia (2011)

Section of ISIC Rev.4 1)	Sex of Representative		
	Both Sexes	Male	Female
	(million USD)		
Total 2)	12,678	7,576	5,102
B Mining and quarrying	55	54	2
C Manufacturing	2,820	2,131	689
D Electricity, gas, steam and air conditioning supply	564	150	414
E Water supply; sewerage, waste management and remediation activities	48	46	2
F Construction	65	58	7
G Wholesale and retail trade; repair of motor vehicles and motorcycles	5,282	2,337	2,945
H Transportation and storage	191	175	16
I Accommodation and food service activities	954	456	498
J Information and communication	567	531	36
K Financial and insurance activities	823	560	263
L Real estate activities	24	11	13
M Professional, scientific and technical activities	25	19	6
N Administrative and support service activities	98	66	32
P Education	215	183	32
Q Human health and social work activities	483	462	21
R Arts, entertainment and recreation	161	137	24
S Other service activities	303	202	101

1) ISIC stands for International Standard Industrial Classification.

2) Establishments which belong to Section A, O, T, and U of ISIC Rev.4 were not surveyed.

Table 22-1-2. Percent Distribution of Annual Sales by Section of Industrial Classification and Sex of Representative - Cambodia (2011)

Section of ISIC Rev.4 1)		Sex of Representative		
		Both Sexes	Male	Female
		(%)		
Total 2)		100.0	59.8	40.2
B	Mining and quarrying	0.4	0.4	0.0
C	Manufacturing	22.2	16.8	5.4
D	Electricity, gas, steam and air conditioning supply	4.4	1.2	3.3
E	Water supply; sewerage, waste management and remediation activities	0.4	0.4	0.0
F	Construction	0.5	0.5	0.1
G	Wholesale and retail trade; repair of motor vehicles and motorcycles	41.7	18.4	23.2
H	Transportation and storage	1.5	1.4	0.1
I	Accommodation and food service activities	7.5	3.6	3.9
J	Information and communication	4.5	4.2	0.3
K	Financial and insurance activities	6.5	4.4	2.1
L	Real estate activities	0.2	0.1	0.1
M	Professional, scientific and technical activities	0.2	0.1	0.1
N	Administrative and support service activities	0.8	0.5	0.3
P	Education	1.7	1.4	0.3
Q	Human health and social work activities	3.8	3.6	0.2
R	Arts, entertainment and recreation	1.3	1.1	0.2
S	Other service activities	2.4	1.6	0.8

1) ISIC stands for International Standard Industrial Classification.

2) Establishments which belong to Section A,O,T,and U of ISIC Rev.4 were not surveyed.

Table 22-2-1. Annual Sales per Entity by Section of Industrial Classification and Sex of Representative - Cambodia (2011)

Section of ISIC Rev.4 1)	Sex of Representative		
	Both Sexes	Male	Female
	(USD / entity)		
Total 2)	25,548	44,688	15,616
B Mining and quarrying	342,986	439,551	40,912
C Manufacturing	39,780	54,771	21,545
D Electricity, gas, steam and air conditioning supply	124,974	39,541	569,766
E Water supply; sewerage, waste management and remediation activities	111,040	146,955	14,652
F Construction	427,200	478,102	228,519
G Wholesale and retail trade; repair of motor vehicles and motorcycles	18,192	32,031	13,548
H Transportation and storage	146,655	176,259	51,712
I Accommodation and food service activities	13,754	31,613	9,062
J Information and communication	257,089	344,235	54,579
K Financial and insurance activities	315,487	708,074	144,769
L Real estate activities	247,496	181,045	353,459
M Professional, scientific and technical activities	27,668	30,448	21,755
N Administrative and support service activities	17,240	17,756	16,275
P Education	23,138	22,788	25,365
Q Human health and social work activities	103,228	124,609	21,280
R Arts, entertainment and recreation	93,098	128,867	35,986
S Other service activities	9,500	10,961	7,510

* The formula for calculating Annual Sales per Entity is as follows:

$Annual\ Sales\ per\ Entity = Annual\ Sales / Number\ of\ Entities$

* The Entities with No sales and Sales not reported are excluded from calculation of "Annual Sales per Entity"

1) ISIC stands for International Standard Industrial Classification.

2) Establishments which belong to Section A, O, T, and U of ISIC Rev.4 were not surveyed.

Table 22-2-2. Proportion to Average Annual Sales per Entity by Section of Industrial Classification and Sex of Representative - Cambodia (2011)

Section of ISIC Rev.4 1)		Sex of Representative		
		Both Sexes	Male	Female
		(proportion to average)		
Total 2)		1.0	1.7	0.6
B	Mining and quarrying	13.4	17.2	1.6
C	Manufacturing	1.6	2.1	0.8
D	Electricity, gas, steam and air conditioning supply	4.9	1.5	22.3
E	Water supply; sewerage, waste management and remediation activities	4.3	5.8	0.6
F	Construction	16.7	18.7	8.9
G	Wholesale and retail trade; repair of motor vehicles and motorcycles	0.7	1.3	0.5
H	Transportation and storage	5.7	6.9	2.0
I	Accommodation and food service activities	0.5	1.2	0.4
J	Information and communication	10.1	13.5	2.1
K	Financial and insurance activities	12.3	27.7	5.7
L	Real estate activities	9.7	7.1	13.8
M	Professional, scientific and technical activities	1.1	1.2	0.9
N	Administrative and support service activities	0.7	0.7	0.6
P	Education	0.9	0.9	1.0
Q	Human health and social work activities	4.0	4.9	0.8
R	Arts, entertainment and recreation	3.6	5.0	1.4
S	Other service activities	0.4	0.4	0.3

* The Entities with No sales and Sales not reported are excluded from calculation of "Annual Sales per Entity"

1) ISIC stands for International Standard Industrial Classification.

2) Establishments which belong to Section A, O, T, and U of ISIC Rev.4 were not surveyed.

Table 22-3-1. Annual Sales per Person Engaged by Section of Industrial Classification and Sex of Representative - Cambodia (2011)

Section of ISIC Rev.4 1)	Sex of Representative		
	Both Sexes	Male	Female
	(USD / person engaged)		
Total 2)	8,320	9,150	7,331
B Mining and quarrying	38,508	55,455	3,417
C Manufacturing	6,460	6,943	5,315
D Electricity, gas, steam and air conditioning supply	40,840	16,635	86,116
E Water supply; sewerage, waste management and remediation activities	11,182	11,614	5,584
F Construction	34,650	43,793	12,810
G Wholesale and retail trade; repair of motor vehicles and motorcycles	9,743	13,266	8,047
H Transportation and storage	20,273	21,850	11,333
I Accommodation and food service activities	5,004	6,227	4,240
J Information and communication	42,780	47,999	16,496
K Financial and insurance activities	32,896	29,398	44,043
L Real estate activities	31,387	22,873	45,096
M Professional, scientific and technical activities	6,303	6,639	5,476
N Administrative and support service activities	3,487	3,253	4,090
P Education	1,797	1,749	2,126
Q Human health and social work activities	15,212	16,946	4,613
R Arts, entertainment and recreation	4,964	5,218	3,883
S Other service activities	4,404	5,505	3,150

* The formula for calculating Annual Sales per Person Engaged is as follows:
 $Annual\ Sales\ per\ Person\ Engaged = Annual\ Sales / Number\ of\ Persons\ Engaged$

* The Persons Engaged of those Entities with No sales and Sales not reported are excluded from calculation of "Annual sales per Person Engaged".

1) ISIC stands for International Standard Industrial Classification.

2) Establishments which belong to Section A, O, T, and U of ISIC Rev.4 were not surveyed.

Table 22-3-2. Proportion to Average Annual Sales per Person Engaged by Section of Industrial Classification and Sex of Representative - Cambodia (2011)

Section of ISIC Rev.4 1)		Sex of Representative		
		Both Sexes	Male	Female
		(proportion to average)		
Total 2)		1.0	1.1	0.9
B	Mining and quarrying	4.6	6.7	0.4
C	Manufacturing	0.8	0.8	0.6
D	Electricity, gas, steam and air conditioning supply	4.9	2.0	10.4
E	Water supply; sewerage, waste management and remediation activities	1.3	1.4	0.7
F	Construction	4.2	5.3	1.5
G	Wholesale and retail trade; repair of motor vehicles and motorcycles	1.2	1.6	1.0
H	Transportation and storage	2.4	2.6	1.4
I	Accommodation and food service activities	0.6	0.7	0.5
J	Information and communication	5.1	5.8	2.0
K	Financial and insurance activities	4.0	3.5	5.3
L	Real estate activities	3.8	2.7	5.4
M	Professional, scientific and technical activities	0.8	0.8	0.7
N	Administrative and support service activities	0.4	0.4	0.5
P	Education	0.2	0.2	0.3
Q	Human health and social work activities	1.8	2.0	0.6
R	Arts, entertainment and recreation	0.6	0.6	0.5
S	Other service activities	0.5	0.7	0.4

* The formula for calculating Annual Sales per Person Engaged is as follows:
 $Annual\ Sales\ per\ Person\ Engaged = Annual\ Sales / Number\ of\ Persons\ Engaged$

* The Persons Engaged of those Entities with No sales and Sales not reported are excluded from calculation of "Annual sales per Person Engaged"

1) ISIC stands for International Standard Industrial Classification.

2) Establishments which belong to Section A, O, T, and U of ISIC Rev.4 were not surveyed.

Table 23-1. Annual Sales by Sex of Representative - Provinces (2011)

Provinces	Sex of Representative					
	Both Sexes	Male	Female	Both Sexes	Male	Female
	(million USD)			(%)		
Cambodia	12,678	7,576	5,102	100.0	59.8	40.2
01 Banteay Meanchey	430	231	199	3.4	1.8	1.6
02 Battambang	576	246	330	4.5	1.9	2.6
03 Kampong Cham	716	355	360	5.6	2.8	2.8
04 Kampong Chhnang	190	79	111	1.5	0.6	0.9
05 Kampong Speu	312	125	186	2.5	1.0	1.5
06 Kampong Thom	195	77	118	1.5	0.6	0.9
07 Kampot	145	58	87	1.1	0.5	0.7
08 Kandal	775	407	368	6.1	3.2	2.9
09 Koh Kong	93	36	57	0.7	0.3	0.4
10 Kratie	157	52	105	1.2	0.4	0.8
11 Mondul Kiri	27	9	17	0.2	0.1	0.1
12 Phnom Penh	7,027	4,971	2,056	55.4	39.2	16.2
13 Preah Vihear	44	18	26	0.3	0.1	0.2
14 Prey Veng	324	158	166	2.6	1.2	1.3
15 Pursat	124	47	78	1.0	0.4	0.6
16 Ratanak Kiri	130	74	56	1.0	0.6	0.4
17 Siem Reap	511	220	291	4.0	1.7	2.3
18 Preah Sihanouk	218	108	110	1.7	0.8	0.9
19 Stung Treng	55	15	40	0.4	0.1	0.3
20 Svay Rieng	208	135	73	1.6	1.1	0.6
21 Takeo	288	94	194	2.3	0.7	1.5
22 Otdar Meanchey	55	21	34	0.4	0.2	0.3
23 Kep	16	7	9	0.1	0.1	0.1
24 Pailin	64	33	31	0.5	0.3	0.2

Table 24-1. Annual Expenses by Size of Persons Engaged and Sex of Representative
- Cambodia (2011)

Size of Persons Engaged	Sex of Representative					
	Both Sexes	Male	Female	Both Sexes	Male	Female
	(million USD)			(%)		
Total	10,979	6,741	4,238	100.0	61.4	38.6
1 person	1,543	310	1,234	14.1	2.8	11.2
2	1,482	545	937	13.5	5.0	8.5
3	500	204	296	4.6	1.9	2.7
4	298	141	157	2.7	1.3	1.4
5	199	113	86	1.8	1.0	0.8
6	153	90	63	1.4	0.8	0.6
7	113	73	40	1.0	0.7	0.4
8	98	56	42	0.9	0.5	0.4
9	57	32	25	0.5	0.3	0.2
10-19	470	330	140	4.3	3.0	1.3
20-49	639	552	87	5.8	5.0	0.8
50-99	348	265	84	3.2	2.4	0.8
100-499	1,021	946	75	9.3	8.6	0.7
500-999	1,177	1,113	64	10.7	10.1	0.6
1,000 and over	2,881	1,971	909	26.2	18.0	8.3
5 and over	7,155	5,541	1,615	65.2	50.5	14.7
10 and over	6,535	5,176	1,359	59.5	47.1	12.4
20 and over	6,065	4,846	1,219	55.2	44.1	11.1
50 and over	5,427	4,295	1,132	49.4	39.1	10.3
100 and over	5,078	4,030	1,048	46.3	36.7	9.5
500 and over	4,058	3,084	973	37.0	28.1	8.9
1-10	4,521	1,619	2,902	41.2	14.7	26.4
11-50	1,038	833	206	9.5	7.6	1.9
51-100	342	259	83	3.1	2.4	0.8
101 and over	5,078	4,030	1,048	46.3	36.7	9.5

Table 24-2. Annual Expenses per Entities by Size of Persons Engaged and Sex of Representative - Cambodia (2011)

Size of Persons Engaged	Sex of Representative					
	Both Sexes	Male	Female	Both Sexes	Male	Female
	(USD / entity)			(proportion to average)		
Total	22,125	39,762	12,973	1.0	1.8	0.6
1 person	7,023	5,844	7,398	0.3	0.3	0.3
2	8,474	8,315	8,568	0.4	0.4	0.4
3	10,928	10,763	11,045	0.5	0.5	0.5
4	14,665	14,501	14,816	0.7	0.7	0.7
5	19,365	20,918	17,637	0.9	0.9	0.8
6	24,943	25,953	23,636	1.1	1.2	1.1
7	29,650	30,855	27,665	1.3	1.4	1.3
8	37,948	33,615	45,853	1.7	1.5	2.1
9	31,256	26,296	41,391	1.4	1.2	1.9
10-19	67,895	65,130	75,409	3.1	2.9	3.4
20-49	237,503	264,262	144,736	10.7	11.9	6.5
50-99	567,122	538,952	679,573	25.6	24.4	30.7
100-499	2,584,412	2,955,870	999,527	116.8	133.6	45.2
500-999	11,769,970	12,506,694	5,809,202	532.0	565.3	262.6
1,000 and over	28,240,260	24,954,125	39,527,419	1276.4	1127.9	1786.5
5 and over	201,770	248,773	122,409	9.1	11.2	5.5
10 and over	603,879	636,974	504,127	27.3	28.8	22.8
20 and over	1,555,181	1,580,721	1,461,289	70.3	71.4	66.0
50 and over	4,481,056	4,387,105	4,877,517	202.5	198.3	220.5
100 and over	8,506,443	8,258,914	9,614,646	384.5	373.3	434.6
500 and over	20,086,651	18,359,950	28,618,584	907.9	829.8	1293.5
1-10	9,287	9,970	8,946	0.4	0.5	0.4
11-50	125,443	134,363	98,897	5.7	6.1	4.5
51-100	576,589	548,227	688,383	26.1	24.8	31.1
101 and over	8,548,661	8,292,189	9,702,786	386.4	374.8	438.5

1) The formula for calculating Annual Expenses per Entity is as follows:

$$\text{Annual Expenses per Entity} = \text{Annual Expenses} / \text{Number of Entities}$$

2) The Entities with No expenses and Expenses not reported are excluded from calculation of "Annual Expenses per Entity"

Table 24-3. Annual Expenses per Person Engaged by Size of Persons Engaged and Sex of Representative - Cambodia (2011)

Size of Persons Engaged	Sex of Representative					
	Both Sexes	Male	Female	Both Sexes	Male	Female
	(USD / person engaged)			(proportion to average)		
Total	7,169	8,077	6,081	1.0	1.1	0.8
1 person	7,023	5,844	7,398	1.0	0.8	1.0
2	4,237	4,158	4,284	0.6	0.6	0.6
3	3,643	3,588	3,682	0.5	0.5	0.5
4	3,666	3,625	3,704	0.5	0.5	0.5
5	3,873	4,184	3,527	0.5	0.6	0.5
6	4,157	4,325	3,939	0.6	0.6	0.5
7	4,236	4,408	3,952	0.6	0.6	0.6
8	4,743	4,202	5,732	0.7	0.6	0.8
9	3,473	2,922	4,599	0.5	0.4	0.6
10-19	5,198	4,942	5,916	0.7	0.7	0.8
20-49	8,323	9,217	5,157	1.2	1.3	0.7
50-99	8,565	8,174	10,095	1.2	1.1	1.4
100-499	12,668	14,375	5,070	1.8	2.0	0.7
500-999	16,922	17,830	8,969	2.4	2.5	1.3
1,000 and over	12,338	11,030	16,607	1.7	1.5	2.3
5 and over	9,625	9,989	8,555	1.3	1.4	1.2
10 and over	11,050	11,111	10,824	1.5	1.5	1.5
20 and over	12,106	12,142	11,968	1.7	1.7	1.7
50 and over	12,791	12,657	13,323	1.8	1.8	1.9
100 and over	13,238	13,130	13,671	1.8	1.8	1.9
500 and over	13,390	12,790	15,727	1.9	1.8	2.2
1-10	4,740	4,278	5,044	0.7	0.6	0.7
11-50	6,709	7,067	5,569	0.9	1.0	0.8
51-100	8,601	8,213	10,099	1.2	1.1	1.4
101 and over	13,248	13,138	13,688	1.8	1.8	1.9

1) The formula for calculating Annual Expenses per Person Engaged is as follows:

$$\text{Annual Expenses per Person Engaged} = \text{Annual Expenses} / \text{Number of Persons Engaged}$$

2) The Persons Engaged of those Entities with No expenses and Expenses not reported are excluded from calculation of "Annual Expenses per Person Engaged".

Table 25-1-1. Annual Expenses by Section of Industrial Classification
and Sex of Representative - Cambodia (2011)

Section of ISIC Rev.4 1)	Sex of Representative		
	Both Sexes	Male	Female
	(million USD)		
Total 2)	10,979	6,741	4,238
B Mining and quarrying	43	40	3
C Manufacturing	2,676	1,988	688
D Electricity, gas, steam and air conditioning supply	479	114	365
E Water supply; sewerage, waste management and remediation activities	38	37	1
F Construction	66	59	7
G Wholesale and retail trade; repair of motor vehicles and motorcycles	4,425	2,086	2,339
H Transportation and storage	171	157	14
I Accommodation and food service activities	693	322	371
J Information and communication	584	562	22
K Financial and insurance activities	758	502	256
L Real estate activities	24	10	14
M Professional, scientific and technical activities	21	16	5
N Administrative and support service activities	69	47	22
P Education	192	164	28
Q Human health and social work activities	357	342	16
R Arts, entertainment and recreation	147	127	20
S Other service activities	236	168	68

1) ISIC stands for International Standard Industrial Classification.

2) Establishments which belong to Section A, O, T, and U of ISIC Rev.4 were not surveyed.

Table 25-1-2. Percent Distribution of Annual Expenses by Section of Industrial Classification and Sex of Representative - Cambodia (2011)

Section of ISIC Rev.4 1)	Sex of Representative		
	Both Sexes	Male	Female
	(%)		
Total 2)	100.0	61.4	38.6
B Mining and quarrying	0.4	0.4	0.0
C Manufacturing	24.4	18.1	6.3
D Electricity, gas, steam and air conditioning supply	4.4	1.0	3.3
E Water supply; sewerage, waste management and remediation activities	0.3	0.3	0.0
F Construction	0.6	0.5	0.1
G Wholesale and retail trade; repair of motor vehicles and motorcycles	40.3	19.0	21.3
H Transportation and storage	1.6	1.4	0.1
I Accommodation and food service activities	6.3	2.9	3.4
J Information and communication	5.3	5.1	0.2
K Financial and insurance activities	6.9	4.6	2.3
L Real estate activities	0.2	0.1	0.1
M Professional, scientific and technical activities	0.2	0.1	0.0
N Administrative and support service activities	0.6	0.4	0.2
P Education	1.8	1.5	0.3
Q Human health and social work activities	3.3	3.1	0.1
R Arts, entertainment and recreation	1.3	1.2	0.2
S Other service activities	2.1	1.5	0.6

1) ISIC stands for International Standard Industrial Classification.

2) Establishments which belong to Section A, O, T, and U of ISIC Rev.4 were not surveyed.

Table 25-2-1. Annual Expenses per Entity by Section of Industrial Classification and Sex of Representative - Cambodia (2011)

Section of ISIC Rev.4 1)	Sex of Representative		
	Both Sexes	Male	Female
	(USD / entity)		
Total 2)	22,125	39,762	12,973
B Mining and quarrying	265,366	328,479	71,292
C Manufacturing	37,749	51,093	21,510
D Electricity, gas, steam and air conditioning supply	106,245	30,110	502,627
E Water supply; sewerage, waste management and remediation activities	88,544	117,435	11,006
F Construction	427,062	479,423	219,310
G Wholesale and retail trade; repair of motor vehicles and motorcycles	15,240	28,601	10,758
H Transportation and storage	131,425	158,796	43,927
I Accommodation and food service activities	9,994	22,323	6,756
J Information and communication	264,455	364,060	32,844
K Financial and insurance activities	290,354	634,034	140,632
L Real estate activities	242,601	163,759	365,919
M Professional, scientific and technical activities	22,808	25,423	17,302
N Administrative and support service activities	12,037	12,483	11,201
P Education	20,719	20,481	22,242
Q Human health and social work activities	76,389	92,101	16,172
R Arts, entertainment and recreation	84,763	119,026	29,839
S Other service activities	7,397	9,118	5,052

* The formula for calculating Annual Expenses per Entity is as follows:

Annual Expenses per Entity = Annual Expenses/ Number of Entities.

* The Entities with No expenses and Expenses not reported are excluded from calculation of "Annual Expenses per Entity".

1) ISIC stands for International Standard Industrial Classification.

2) Establishments which belong to Section A, O, T, and U of ISIC Rev.4 were not surveyed.

Table 25-2-2. Proportion to Average Annual Expenses per Entity by Section of Industrial Classification and Sex of Representative - Cambodia (2011)

Section of ISIC Rev.4 1)		Sex of Representative		
		Both Sexes	Male	Female
		(proportion to average)		
Total 2)		1.0	1.8	0.6
B	Mining and quarrying	12.0	14.8	3.2
C	Manufacturing	1.7	2.3	1.0
D	Electricity, gas, steam and air conditioning supply	4.8	1.4	22.7
E	Water supply; sewerage, waste management and remediation activities	4.0	5.3	0.5
F	Construction	19.3	21.7	9.9
G	Wholesale and retail trade; repair of motor vehicles and motorcycles	0.7	1.3	0.5
H	Transportation and storage	5.9	7.2	2.0
I	Accommodation and food service activities	0.5	1.0	0.3
J	Information and communication	12.0	16.5	1.5
K	Financial and insurance activities	13.1	28.7	6.4
L	Real estate activities	11.0	7.4	16.5
M	Professional, scientific and technical activities	1.0	1.1	0.8
N	Administrative and support service activities	0.5	0.6	0.5
P	Education	0.9	0.9	1.0
Q	Human health and social work activities	3.5	4.2	0.7
R	Arts, entertainment and recreation	3.8	5.4	1.3
S	Other service activities	0.3	0.4	0.2

* The formula for calculating Annual Expenses per Entity is as follows:

$Annual\ Expenses\ per\ Entity = Total\ Annual\ Expenses / Total\ Number\ of\ Entities$

* The Entities with No expenses and Expenses not reported are excluded from calculation of "Annual Expenses per Entity".

1) ISIC stands for International Standard Industrial Classification.

2) Establishments which belong to Section A, O, T, and U of ISIC Rev.4 were not surveyed.

Table 25-3-1. Annual Expenses per Person Engaged by Section of Industrial Classification and Sex of Representative - Cambodia (2011)

Section of ISIC Rev.4 1)		Sex of Representative		
		Both Sexes	Male	Female
		(USD / person engaged)		
Total 2)		7,169	8,077	6,081
B	Mining and quarrying	28,327	38,663	5,916
C	Manufacturing	6,038	6,357	5,273
D	Electricity, gas, steam and air conditioning supply	34,705	12,659	75,969
E	Water supply; sewerage, waste management and remediation activities	8,916	9,281	4,195
F	Construction	34,871	44,238	12,294
G	Wholesale and retail trade; repair of motor vehicles and motorcycles	8,159	11,835	6,389
H	Transportation and storage	18,169	19,686	9,610
I	Accommodation and food service activities	3,636	4,396	3,161
J	Information and communication	43,913	50,640	9,926
K	Financial and insurance activities	30,263	26,342	42,768
L	Real estate activities	30,670	20,554	46,790
M	Professional, scientific and technical activities	5,142	5,516	4,250
N	Administrative and support service activities	2,419	2,282	2,767
P	Education	1,608	1,572	1,864
Q	Human health and social work activities	11,243	12,508	3,506
R	Arts, entertainment and recreation	4,481	4,776	3,211
S	Other service activities	3,427	4,575	2,119

* The formula for calculating Annual Expenses per Person Engaged is as follows:

$Annual\ Expenses\ per\ Person\ Engaged = Total\ Annual\ Expenses / Total\ Number\ of\ Persons\ Engaged$

* The Persons Engaged of those Entities with No expenses and Expenses not reported are excluded from calculation of "Annual Expenses per Person Engaged".

1) ISIC stands for International Standard Industrial Classification.

2) Establishments which belong to Section A, O, T, and U of ISIC Rev.4 were not surveyed.

Table 25-3-2. Proportion to Average Annual Expenses per Person Engaged by Section of Industrial Classification and Sex of Representative - Cambodia (2011)

Section of ISIC Rev.4 1)	Sex of Representative		
	Both Sexes	Male	Female
	(proportion to average)		
Total 2)	1.0	1.1	0.8
B Mining and quarrying	4.0	5.4	0.8
C Manufacturing	0.8	0.9	0.7
D Electricity, gas, steam and air conditioning supply	4.8	1.8	10.6
E Water supply; sewerage, waste management and remediation activities	1.2	1.3	0.6
F Construction	4.9	6.2	1.7
G Wholesale and retail trade; repair of motor vehicles and motorcycles	1.1	1.7	0.9
H Transportation and storage	2.5	2.7	1.3
I Accommodation and food service activities	0.5	0.6	0.4
J Information and communication	6.1	7.1	1.4
K Financial and insurance activities	4.2	3.7	6.0
L Real estate activities	4.3	2.9	6.5
M Professional, scientific and technical activities	0.7	0.8	0.6
N Administrative and support service activities	0.3	0.3	0.4
P Education	0.2	0.2	0.3
Q Human health and social work activities	1.6	1.7	0.5
R Arts, entertainment and recreation	0.6	0.7	0.4
S Other service activities	0.5	0.6	0.3

* The formula for calculating Annual Expenses per Person Engaged is as follows:

$Annual\ Expenses\ per\ Person\ Engaged = Total\ Annual\ Expenses / Total\ Number\ of\ Persons\ Engaged$

* The Persons Engaged of those Entities with No expenses and Expenses not reported

are excluded from calculation of "Annual Expenses per Person Engaged".

1) ISIC stands for International Standard Industrial Classification.

2) Establishments which belong to Section A, O, T, and U of ISIC Rev.4 were not surveyed.

Table 26-1. Annual Expenses by Sex of Representative - Provinces (2011)

Provinces	Sex of Representative					
	Both Sexes	Male	Female	Both Sexes	Male	Female
	(million USD)			(%)		
Cambodia	10,979	6,741	4,238	100.0	61.4	38.6
01 Banteay Meanchey	361	204	157	3.3	1.9	1.4
02 Battambang	466	203	263	4.2	1.9	2.4
03 Kampong Cham	602	300	302	5.5	2.7	2.8
04 Kampong Chhnang	159	69	90	1.5	0.6	0.8
05 Kampong Speu	311	117	195	2.8	1.1	1.8
06 Kampong Thom	156	63	93	1.4	0.6	0.9
07 Kampot	117	48	70	1.1	0.4	0.6
08 Kandal	666	344	322	6.1	3.1	2.9
09 Koh Kong	77	33	44	0.7	0.3	0.4
10 Kratie	134	44	90	1.2	0.4	0.8
11 Mondul Kiri	20	7	13	0.2	0.1	0.1
12 Phnom Penh	6,303	4,567	1,735	57.4	41.6	15.8
13 Preah Vihear	34	14	20	0.3	0.1	0.2
14 Prey Veng	259	128	130	2.4	1.2	1.2
15 Pursat	89	34	55	0.8	0.3	0.5
16 Ratanak Kiri	96	54	43	0.9	0.5	0.4
17 Siem Reap	398	180	218	3.6	1.6	2.0
18 Preah Sihanouk	186	92	94	1.7	0.8	0.9
19 Stung Treng	41	11	30	0.4	0.1	0.3
20 Svay Rieng	165	105	59	1.5	1.0	0.5
21 Takeo	230	76	154	2.1	0.7	1.4
22 Otdar Meanchey	45	17	27	0.4	0.2	0.3
23 Kep	11	5	7	0.1	0.0	0.1
24 Pailin	51	26	25	0.5	0.2	0.2

Table 27-1. Annual Profit and Loss by Size of Persons Engaged and Sex of Representative - Cambodia (2011)

Size of Persons Engaged	Sex of Representative					
	Both Sexes	Male	Female	Both Sexes	Male	Female
	(million USD)			(%)		
Total	1,699	836	864	100.0	49.2	50.8
1 person	425	89	336	25.0	5.2	19.8
2	412	150	262	24.2	8.8	15.4
3	150	63	87	8.8	3.7	5.1
4	91	44	47	5.3	2.6	2.8
5	59	31	28	3.5	1.8	1.7
6	45	26	19	2.6	1.5	1.1
7	32	18	14	1.9	1.0	0.8
8	21	12	10	1.3	0.7	0.6
9	17	11	6	1.0	0.6	0.3
10-19	86	53	32	5.0	3.1	1.9
20-49	131	116	16	7.7	6.8	0.9
50-99	19	6	13	1.1	0.3	0.8
100-499	-20	-24	4	-1.2	-1.4	0.2
500-999	62	62	-0	3.7	3.7	-0.0
1,000 and over	169	181	-12	10.0	10.7	-0.7
5 and over	621	491	131	36.6	28.9	7.7
10 and over	448	394	54	26.3	23.2	3.2
20 and over	362	341	21	21.3	20.1	1.2
50 and over	231	225	6	13.6	13.2	0.3
100 and over	212	220	-8	12.5	12.9	-0.5
500 and over	231	243	-12	13.6	14.3	-0.7
1-10	1,265	450	815	74.4	26.5	47.9
11-50	203	160	43	12.0	9.4	2.6
51-100	19	6	13	1.1	0.3	0.8
101 and over	212	220	-8	12.5	12.9	-0.5

* Annual Profit and Loss = Annual Sales - Annual Expenses

Table 27-2. Annual Profit and Loss per Entity by Size of Persons Engaged and Sex of Representative - Cambodia (2011)

Size of Persons Engaged	Sex of Representative					
	Both Sexes	Male	Female	Both Sexes	Male	Female
	(USD / entity)			(proportion to average)		
Total	3,440	4,967	2,648	1.0	1.4	0.8
1 person	1,934	1,675	2,016	0.6	0.5	0.6
2	2,355	2,281	2,399	0.7	0.7	0.7
3	3,284	3,328	3,252	1.0	1.0	0.9
4	4,464	4,469	4,460	1.3	1.3	1.3
5	5,782	5,707	5,866	1.7	1.7	1.7
6	7,275	7,360	7,165	2.1	2.1	2.1
7	8,320	7,515	9,646	2.4	2.2	2.8
8	8,487	7,208	10,814	2.5	2.1	3.1
9	9,049	8,787	9,583	2.6	2.6	2.8
10-19	12,559	10,635	17,794	3.7	3.1	5.2
20-49	49,268	55,846	26,466	14.3	16.2	7.7
50-99	32,276	12,701	109,622	9.4	3.7	31.9
100-499	-46,420	-71,379	60,593	-13.5	-20.7	17.6
500-999	662,321	738,450	7,616	192.5	214.7	2.2
1,000 and over	1,707,615	2,373,025	-520,062	496.4	689.8	-151.2
5 and over	17,767	22,354	10,028	5.2	6.5	2.9
10 and over	42,195	49,408	20,456	12.3	14.4	5.9
20 and over	95,097	113,813	26,419	27.6	33.1	7.7
50 and over	198,222	239,148	26,295	57.6	69.5	7.6
100 and over	371,866	470,353	-70,396	108.1	136.7	-20.5
500 and over	1,195,634	1,510,611	-360,160	347.6	439.1	-104.7
1-10	2,600	2,775	2,511	0.8	0.8	0.7
11-50	24,859	26,028	21,381	7.2	7.6	6.2
51-100	33,656	13,616	111,978	9.8	4.0	32.6
101 and over	373,727	472,260	-71,082	108.6	137.3	-20.7

1) Annual Profit and Loss = Annual Sales - Annual Expenses

2) The formula for calculating Annual Profit and Loss per Entity is as follows:

$Annual\ Profit\ and\ Loss\ per\ Entity = Annual\ Profit\ and\ Loss / Number\ of\ Entities$

3) The Entities with No sale, Sales not reported, and No expenses and Expenses not reported are excluded from calculation of "Annual Profit and Loss per Entity".

Table 27-3. Annual Profit and Loss per Person Engaged by Size of Persons Engaged and Sex of Representative - Cambodia (2011)

Size of Persons Engaged	Sex of Representative					
	Both Sexes	Male	Female	Both Sexes	Male	Female
	(USD / person engaged)			(proportion to average)		
Total	1,120	1,017	1,243	1.0	0.9	1.1
1 person	1,934	1,675	2,016	1.7	1.5	1.8
2	1,177	1,140	1,200	1.1	1.0	1.1
3	1,095	1,109	1,084	1.0	1.0	1.0
4	1,116	1,117	1,115	1.0	1.0	1.0
5	1,156	1,141	1,173	1.0	1.0	1.0
6	1,213	1,227	1,194	1.1	1.1	1.1
7	1,189	1,074	1,378	1.1	1.0	1.2
8	1,061	901	1,352	0.9	0.8	1.2
9	1,005	976	1,065	0.9	0.9	1.0
10-19	961	807	1,396	0.9	0.7	1.2
20-49	1,727	1,949	944	1.5	1.7	0.8
50-99	487	192	1,628	0.4	0.2	1.5
100-499	-229	-350	308	-0.2	-0.3	0.3
500-999	949	1,052	11	0.8	0.9	0.0
1,000 and over	738	1,034	-218	0.7	0.9	-0.2
5 and over	855	907	704	0.8	0.8	0.6
10 and over	779	871	441	0.7	0.8	0.4
20 and over	746	882	217	0.7	0.8	0.2
50 and over	566	691	72	0.5	0.6	0.1
100 and over	575	744	-99	0.5	0.7	-0.1
500 and over	785	1,039	-194	0.7	0.9	-0.2
1-10	1,327	1,191	1,416	1.2	1.1	1.3
11-50	1,330	1,370	1,205	1.2	1.2	1.1
51-100	502	204	1,643	0.4	0.2	1.5
101 and over	575	744	-99	0.5	0.7	-0.1

1) Annual Profit and Loss = Annual Sales - Annual Expenses

2) The formula for calculating Annual Profit and Loss per Person Engaged is as follows:

Annual Profit and Loss per Person Engaged = Annual Profit and Loss / Number of Persons Engaged

3) The Persons Engaged of those Entities with No sale, Sales not reported, and No expenses and Expenses not reported are excluded from calculation of "Annual Profit and Loss per Person Engaged".

Table 28-1-1. Annual Profit and Loss by Section of Industrial Classification and Sex of Representative - Cambodia (2011)

Section of ISIC Rev.4 1)		Sex of Representative		
		Both Sexes	Male	Female
		(million USD)		
Total 2)		1,699	836	864
B	Mining and quarrying	12	13	-1
C	Manufacturing	144	143	1
D	Electricity, gas, steam and air conditioning supply	85	36	49
E	Water supply; sewerage, waste management and remediation activities	10	9	0
F	Construction	-1	-1	0
G	Wholesale and retail trade; repair of motor vehicles and motorcycles	858	251	607
H	Transportation and storage	20	17	2
I	Accommodation and food service activities	261	134	127
J	Information and communication	-17	-31	14
K	Financial and insurance activities	66	58	8
L	Real estate activities	-1	1	-1
M	Professional, scientific and technical activities	4	3	1
N	Administrative and support service activities	30	20	10
P	Education	22	18	4
Q	Human health and social work activities	126	121	5
R	Arts, entertainment and recreation	15	10	4
S	Other service activities	67	34	33

* Annual Profit and Loss = Annual Sales - Annual Expenses

1) ISIC stands for International Standard Industrial Classification.

2) Establishments which belong to Section A, O, T, and U of ISIC Rev.4 were not surveyed.

Table 28-1-2. Percent Distribution of Annual Profit and Loss by Section of Industrial Classification and Sex of Representative - Cambodia (2011)

Section of ISIC Rev.4 1)	Sex of Representative		
	Both Sexes	Male	Female
	(%)		
Total 2)	100.0	49.2	50.8
B Mining and quarrying	0.7	0.8	-0.1
C Manufacturing	8.5	8.4	0.1
D Electricity, gas, steam and air conditioning supply	5.0	2.1	2.9
E Water supply; sewerage, waste management and remediation activities	0.6	0.5	0.0
F Construction	-0.0	-0.1	0.0
G Wholesale and retail trade; repair of motor vehicles and motorcycles	50.5	14.8	35.7
H Transportation and storage	1.2	1.0	0.1
I Accommodation and food service activities	15.4	7.9	7.5
J Information and communication	-1.0	-1.8	0.8
K Financial and insurance activities	3.9	3.4	0.5
L Real estate activities	-0.0	0.0	-0.1
M Professional, scientific and technical activities	0.3	0.2	0.1
N Administrative and support service activities	1.7	1.2	0.6
P Education	1.3	1.1	0.2
Q Human health and social work activities	7.4	7.1	0.3
R Arts, entertainment and recreation	0.9	0.6	0.2
S Other service activities	4.0	2.0	2.0

* Annual Profit and Loss = Annual Sales - Annual Expenses

1) ISIC stands for International Standard Industrial Classification.

2) Establishments which belong to Section A, O, T, and U of ISIC Rev.4 were not surveyed.

Table 28-2-1. Annual Profit and Loss per Entity by Section of Industrial Classification and Sex of Representative - Cambodia (2011)

Section of ISIC Rev.4 1)		Sex of Representative		
		Both Sexes	Male	Female
		(USD / entity)		
Total 2)		3,440	4,967	2,648
B	Mining and quarrying	79,208	110,452	-18,527
C	Manufacturing	2,096	3,783	44
D	Electricity, gas, steam and air conditioning supply	18,732	9,431	67,139
E	Water supply; sewerage, waste management and remediation activities	22,496	29,520	3,645
F	Construction	-5,306	-9,025	9,209
G	Wholesale and retail trade; repair of motor vehicles and motorcycles	2,954	3,440	2,791
H	Transportation and storage	15,173	17,463	7,830
I	Accommodation and food service activities	3,763	9,304	2,307
J	Information and communication	-7,485	-20,060	21,736
K	Financial and insurance activities	25,286	73,779	4,214
L	Real estate activities	-4,034	12,920	-31,069
M	Professional, scientific and technical activities	5,182	5,046	5,473
N	Administrative and support service activities	5,233	5,266	5,171
P	Education	2,441	2,334	3,123
Q	Human health and social work activities	26,860	32,537	5,108
R	Arts, entertainment and recreation	8,551	9,995	6,241
S	Other service activities	2,109	1,852	2,459

* Annual Profit and Loss = Annual Sales - Annual Expenses

* The formula for calculating Annual Profit and Loss per Entity is as follows:

Annual Profit and Loss per Entity = Annual Profit and Loss/ Number of Entities.

* The Entities with No sale, Sales not reported, and No expenses and Expenses not reported are excluded from calculation of "Annual Profit and Loss per Entity".

1) ISIC stands for International Standard Industrial Classification.

2) Establishments which belong to Section A, O, T, and U of ISIC Rev.4 were not surveyed.

Table 28-2-2. Proportion to Average Annual Profit and Loss per Entity by Section of Industrial Classification and Sex of Representative - Cambodia (2011)

Section of ISIC Rev.4 1)	Sex of Representative		
	Both Sexes	Male	Female
	(proportion to average)		
Total 2)	1.0	1.4	0.8
B Mining and quarrying	23.0	32.1	-5.4
C Manufacturing	0.6	1.1	0.0
D Electricity, gas, steam and air conditioning supply	5.4	2.7	19.5
E Water supply; sewerage, waste management and remediation activities	6.5	8.6	1.1
F Construction	-1.5	-2.6	2.7
G Wholesale and retail trade; repair of motor vehicles and motorcycles	0.9	1.0	0.8
H Transportation and storage	4.4	5.1	2.3
I Accommodation and food service activities	1.1	2.7	0.7
J Information and communication	-2.2	-5.8	6.3
K Financial and insurance activities	7.4	21.4	1.2
L Real estate activities	-1.2	3.8	-9.0
M Professional, scientific and technical activities	1.5	1.5	1.6
N Administrative and support service activities	1.5	1.5	1.5
P Education	0.7	0.7	0.9
Q Human health and social work activities	7.8	9.5	1.5
R Arts, entertainment and recreation	2.5	2.9	1.8
S Other service activities	0.6	0.5	0.7

* Annual Profit and Loss = Annual Sales - Annual Expenses

* The formula for calculating Annual Profit and Loss per Entity is as follows:

Annual Profit and Loss per Entity = Annual Profit and Loss/ Number of Entities.

* The Entities with No sale, Sales not reported, and No expenses and Expenses not reported are excluded from calculation of "Annual Profit and Loss per Entity".

1) ISIC stands for International Standard Industrial Classification.

2) Establishments which belong to Section A, O, T, and U of ISIC Rev.4 were not surveyed.

Table 28-3-1. Annual Profit and Loss per Person Engaged by Section of Industrial Classification and Sex of Representative - Cambodia (2011)

Section of ISIC Rev.4 1)	Sex of Representative		
	Both Sexes	Male	Female
	(USD / person engaged)		
Total 2)	1,120	1,017	1,243
B Mining and quarrying	8,893	13,935	-1,547
C Manufacturing	340	479	11
D Electricity, gas, steam and air conditioning supply	6,121	3,968	10,148
E Water supply; sewerage, waste management and remediation activities	2,265	2,333	1,389
F Construction	-430	-827	516
G Wholesale and retail trade; repair of motor vehicles and motorcycles	1,582	1,425	1,658
H Transportation and storage	2,098	2,165	1,716
I Accommodation and food service activities	1,369	1,832	1,080
J Information and communication	-1,246	-2,797	6,569
K Financial and insurance activities	2,635	3,059	1,282
L Real estate activities	-512	1,632	-3,964
M Professional, scientific and technical activities	1,180	1,099	1,378
N Administrative and support service activities	1,058	964	1,299
P Education	190	179	262
Q Human health and social work activities	3,958	4,425	1,107
R Arts, entertainment and recreation	455	404	672
S Other service activities	977	930	1,032

* Annual Profit and Loss = Annual Sales - Annual Expenses

* The formula for calculating Annual Profit and Loss per Person Engaged is as follows:

Annual Profit and Loss per Person Engaged = Annual Profit and Loss / Number of Persons Engaged

* The Persons Engaged of those Entities with No sale, Sales not reported, and No expenses and Expenses not reported are excluded from calculation of "Annual Profit and Loss per Person Engaged".

1) ISIC stands for International Standard Industrial Classification.

2) Establishments which belong to Section A, O, T, and U of ISIC Rev.4 were not surveyed.

Table 28-3-2. Proportion to Average Annual Profit and Loss per Person Engaged by Section of Industrial Classification and Sex of Representative - Cambodia (2011)

Section of ISIC Rev.4 1)	Sex of Representative		
	Both Sexes	Male	Female
	(proportion to average)		
Total 2)	1.0	0.9	1.1
B Mining and quarrying	7.9	12.4	-1.4
C Manufacturing	0.3	0.4	0.0
D Electricity, gas, steam and air conditioning supply	5.5	3.5	9.1
E Water supply; sewerage, waste management and remediation activities	2.0	2.1	1.2
F Construction	-0.4	-0.7	0.5
G Wholesale and retail trade; repair of motor vehicles and motorcycles	1.4	1.3	1.5
H Transportation and storage	1.9	1.9	1.5
I Accommodation and food service activities	1.2	1.6	1.0
J Information and communication	-1.1	-2.5	5.9
K Financial and insurance activities	2.4	2.7	1.1
L Real estate activities	-0.5	1.5	-3.5
M Professional, scientific and technical activities	1.1	1.0	1.2
N Administrative and support service activities	0.9	0.9	1.2
P Education	0.2	0.2	0.2
Q Human health and social work activities	3.5	4.0	1.0
R Arts, entertainment and recreation	0.4	0.4	0.6
S Other service activities	0.9	0.8	0.9

* Annual Profit and Loss = Annual Sales - Annual Expenses

* The formula for calculating Annual Profit and Loss per Person Engaged is as follows:

Annual Profit and Loss per Person Engaged = Annual Profit and Loss/ Number of Persons Engaged

* The Persons Engaged of those Entities with No sale, Sales not reported, and No expenses and Expenses not reported are excluded from calculation of "Annual Profit and Loss per Person Engaged".

1) ISIC stands for International Standard Industrial Classification.

2) Establishments which belong to Section A, O, T, and U of ISIC Rev.4 were not surveyed.

Table 29-1. Annual Profit and Loss by Sex of Representative - Provinces (2011)

Provinces	Sex of Representative					
	Both Sexes	Male	Female	Both Sexes	Male	Female
	(million USD)			(%)		
Cambodia	1,699	836	864	100.0	49.2	50.8
01 Banteay Meanchey	68	27	42	4.0	1.6	2.5
02 Battambang	109	42	67	6.4	2.5	3.9
03 Kampong Cham	113	55	58	6.7	3.2	3.4
04 Kampong Chhnang	31	10	21	1.8	0.6	1.2
05 Kampong Speu	0	9	-8	0.0	0.5	-0.5
06 Kampong Thom	39	14	24	2.3	0.8	1.4
07 Kampot	28	10	17	1.6	0.6	1.0
08 Kandal	109	64	45	6.4	3.8	2.7
09 Koh Kong	16	3	13	1.0	0.2	0.8
10 Kratie	23	8	15	1.3	0.5	0.9
11 Mondul Kiri	7	2	4	0.4	0.1	0.3
12 Phnom Penh	724	404	320	42.6	23.8	18.8
13 Preah Vihear	10	4	6	0.6	0.2	0.3
14 Prey Veng	65	29	36	3.8	1.7	2.1
15 Pursat	35	13	22	2.1	0.8	1.3
16 Ratanak Kiri	33	20	13	2.0	1.2	0.8
17 Siem Reap	113	40	73	6.7	2.4	4.3
18 Preah Sihanouk	32	16	16	1.9	0.9	0.9
19 Stung Treng	14	4	10	0.8	0.2	0.6
20 Svay Rieng	43	30	13	2.5	1.7	0.8
21 Takeo	58	18	40	3.4	1.0	2.4
22 Otdar Meanchey	10	4	6	0.6	0.2	0.4
23 Kep	5	2	3	0.3	0.1	0.2
24 Pailin	13	7	6	0.8	0.4	0.3

* Annual Profit and Loss = Annual Sales - Annual Expenses

SECTION VI:

Appendices

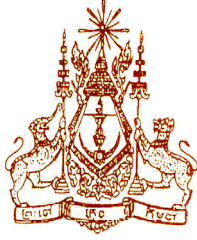

រាជរដ្ឋាភិបាលកម្ពុជា
Royal Government of Cambodia

ក្រសួងផែនការ

Ministry of Planning

ជំរឿនសហគ្រាសនៅព្រះរាជាណាចក្រកម្ពុជាឆ្នាំ ២០១១

2011 Economic Census of Cambodia

តារាងសំណួរ

Form



សំខាន់បំផុត STRICTLY CONFIDENTIAL

ព័ត៌មាននេះប្រើប្រាស់សំរាប់តែគោលបំណងស្ថិតិប៉ុណ្ណោះ និងមិនប្រើប្រាស់សំរាប់ពន្ធដារទេ

This is used only for the statistical purposes and not used for taxation.

ព្រឹត្តិថ្ងៃទី ១ ខែ មីនា ឆ្នាំ ២០១១
 As of 1st March 2011

1- ព័ត៌មានតំបន់ជំរឿន Area Information

តំបន់	Area	ឈ្មោះ	Name	កូដ	Code
1-1	រាជធានី / ខេត្ត	Municipality / Province			
1-2	ស្រុក/ខណ្ឌ / ក្រុង	District/ Khan/ Krong			
1-3	ឃុំ / សង្កាត់	Commune/ Sangkat			
1-4	ភូមិ / មណ្ឌល	Village/Mondul			
1-5	មណ្ឌលជំរឿន	Enumeration Area (EA)			

2-A ព័ត៌មានសហគ្រាស Establishment Information

2-1 លេខរៀងសហគ្រាសនៅក្នុងភូមិ ឬមណ្ឌលជំរឿន (ស្រង់ពីបញ្ជីសហគ្រាស) Serial number of establishment in village or EA (from the "Establishment List")	2-2 ឈ្មោះសហគ្រាស ឬ អ្នកតំណាង ជាមួយនិងប្រភេទអាជីវកម្ម Name of establishment or representative with Business type		
2-3 អាសយដ្ឋានសហគ្រាស Address of establishment	ផ្លូវលេខ Street No.	អគារលេខ Building No.	
	ឈ្មោះផ្សារ ឬ គ្រួសារនៅជិតជាងគេបំផុត Name of market, Name of nearest household etc.		
2-4 ព័ត៌មានទំនាក់ទំនង Information for contact	ទូរស័ព្ទការិយាល័យ Office Tel. No.	ឈ្មោះអ្នកទំនាក់ទំនង Name of contact person	ទូរស័ព្ទអ្នកទំនាក់ទំនង Tel. No. of contact person:

2-B ស្ថានភាពការសម្ភាសន៍ Interviewing Situation

បំពេញដោយមន្ត្រីសម្ភាសន៍ ឬ មន្ត្រីត្រួតពិនិត្យ Filled-in by Enumerator/Supervisor					បំពេញដោយជំនួយការមន្ត្រីតំបន់ Filled-in by ARO	
កាលបរិច្ឆេទបញ្ចប់ការបំពេញតារាងសំណួរ Final date of Form Survey					កាលបរិច្ឆេទបញ្ចប់ការបំពេញតារាងសំណួរ Date of finishing Survey	
ប្រភេទលទ្ធផលជំរឿន Type of survey result	1- បំពេញរួច ពេញលេញ Finished	2- បដិសេធទាំងស្រុង Complete refusal	3- បដិសេធចំណុចសំខាន់ៗ Serious refusal	4- បដិសេធចំណុចបន្តិចបន្តួច Minor refusal	ឈ្មោះជំនួយការមន្ត្រីតំបន់ Name of ARO:.....	
គូសរង្វង់លេខកូដ Circle the code					ហត្ថលេខា Signature.....	
កាលបរិច្ឆេទប្រគល់បញ្ជីសហគ្រាសពិសេសទៅអោយជំនួយការមន្ត្រីតំបន់ Date of handing "Special Survey List" to ARO						

ឈ្មោះមន្ត្រីសម្ភាសន៍ Enumerator:

ពិនិត្យដោយមន្ត្រីត្រួតពិនិត្យឈ្មោះ Checked by Supervisor:

កាលបរិច្ឆេទ Date: ហត្ថលេខា Signature.....

កាលបរិច្ឆេទ Date: ហត្ថលេខា Signature.....

3- លក្ខណៈសំខាន់ៗនៃអ្នកតំណាង Characteristics of representative or owner of the establishment	3-1 ភេទអ្នកតំណាងសហគ្រាស Sex of the Representative	1- ប្រុស Male	2- ស្រី Female	<input type="text"/>
	3-2 សញ្ជាតិម្ចាស់សហគ្រាស Nationality of the Owner	1- ខ្មែរ Cambodian	2- ជនបរទេស Foreigner សូមបញ្ជាក់សញ្ជាតិ Specify nationality	

4- ការចុះបញ្ជីនៅភ្នាក់ងាររដ្ឋបាល និង ឈ្មោះក្រសួង ឬស្ថាប័នដែលផ្តល់អាជ្ញាប័ណ្ណ Registration to Administrative Agencies and Names of Ministries or Agencies regarding License or Approval of Operating				
4-1 ការចុះបញ្ជីនៅក្រសួងពាណិជ្ជកម្ម ឬមន្ទីរពាណិជ្ជកម្ម Registration to the Ministry of Commerce or Provincial Department of Commerce	1- បានចុះបញ្ជី Registered	2- មិនបានចុះបញ្ជី Not registered	<input type="text"/>	
4-2 ឈ្មោះក្រសួង ឬ ស្ថាប័នផ្សេងៗដែលផ្តល់អាជ្ញាប័ណ្ណ ឬ ការអនុញ្ញាតផ្លូវការសំរាប់ ដំណើរការអាជីវកម្មនៃសហគ្រាសនេះ Names of Ministries or Agencies regarding official license or approval for the business operation of this establishment. ករណីសហគ្រាសមិនទទួលបានអាជ្ញាប័ណ្ណ ឬ ការអនុញ្ញាតផ្លូវការសំរាប់ដំណើរការអាជីវកម្មសូមសរសេរពាក្យថា “ គ្មាន ” នៅបន្ទាត់ខាងស្តាំទី ១ ។ In case of no official license or no approval, write “None” in the right frame No.1	1-	សំរាប់ វ.ជ.ស NIS use only		
	2-	<input type="text"/>		
	3-	<input type="text"/>		
	4-	<input type="text"/>		

5 - ភាពជាអ្នកម្ចាស់នៃ សហគ្រាស (មូលដ្ឋានច្បាប់) Ownership of Establishment (Legal Status)				
1- ក្រុមហ៊ុនឯកកម្មសិទ្ធិ (មិនបានចុះបញ្ជី) Individual proprietor (with no registration)	2- ក្រុមហ៊ុនឯកកម្មសិទ្ធិ (បានចុះបញ្ជី) Sole proprietor (with registration)	3- ក្រុមហ៊ុនសហកម្មសិទ្ធិទូទៅ General partnership		
4- ក្រុមហ៊ុនសហកម្មសិទ្ធិមានកំរិត Limited partnership	5- ក្រុមហ៊ុនឯកជនទទួលខុសត្រូវមានកំរិត Private limited company	6- ក្រុមហ៊ុនមហាជនទទួលខុសត្រូវមានកំរិត Public limited company		
7- បុត្រសម្ព័ន្ធក្រុមហ៊ុនពាណិជ្ជកម្មបរទេស Subsidiary of a foreign company	8- សាខាក្រុមហ៊ុនបរទេស Branch of a foreign company	9- ការិយាល័យតំណាងពាណិជ្ជកម្មក្រុមហ៊ុនបរទេស Commercial representative office of a foreign company		
10- សហករណ៍ Cooperative	11- សហគ្រាសគ្រប់គ្រងដោយរដ្ឋ State-owned organization (រួមទាំងស្វ័យ័ត including autonomy-owned organization)	12- អង្គការក្រៅរដ្ឋាភិបាល NGO	13- សហគ្រាសផ្សេងៗ Others	

6- អង្គការណាម ទីស្នាក់ការកណ្តាល ឬ សាខា Single Unit, Head or Branch Office	1- អង្គភាពទោល Single unit	2- ទីស្នាក់ការកណ្តាល Head office	3- សាខា Branch office	<input type="text"/>
---	-------------------------------------	--	---------------------------------	----------------------

7- ការកាន់កាប់ទីកន្លែង ប្រភេទ និងផ្ទៃក្រឡាទីកន្លែងអាជីវកម្ម (ម^២) Tenure, Kind and Area (square meters: m ²) of business place								
7-1 ការកាន់កាប់ទីកន្លែងអាជីវកម្ម Tenure of Business Place	1- កម្មសិទ្ធិផ្ទាល់ខ្លួន Owned	2- ជួល Rented	3- ផ្សេងៗបញ្ជាក់ Others (approved)					<input type="text"/>
7-2 ប្រភេទទីកន្លែងអាជីវកម្ម Kind of business place	1- អាជីវកម្មតាមចិញ្ចើមផ្លូវ Street business	2- អាជីវកម្មតាមផ្ទះ (កន្លែងធ្វើអាជីវកម្មនិងកន្លែងស្នាក់នៅតែនៅកន្លែងតែមួយ) Home business (Business place and owner's residence are united into one)	3- អាជីវកម្មតាមអគារពាណិជ្ជកម្ម (កន្លែងធ្វើអាជីវកម្ម និងកន្លែងស្នាក់នៅតែផ្សេងគ្នា) Business in apartment building (Business place and its owner's residence are separate.)		4 - អាជីវកម្មតាមផ្សារប្រពៃណី (រួមបញ្ចូលផ្សារនៅក្នុងអគារទាប) Business in traditional market (including market in low-rise building)			<input type="text"/>
	5- អាជីវកម្មតាមផ្សារទំនើប (អគារខ្ពស់ៗដែលមានសហគ្រាសប្រតិបត្តិការអាជីវកម្មច្រើនប្រភេទ) Business in modern shopping mall (high-rise building where multiple establishments are operating)		6- អាជីវកម្មដែលមានទីតាំងដាច់ដោយឡែកតែឯង ឬអគារមួយតែឯង ។ ឧ. ដូចជា រោងចក្រ ធនាគារ មន្ទីរពេទ្យ សាលារៀន វត្ត ។ល ។ Business that is occupying exclusively one block or one building (Ex: Factory, Bank, Hospital, School, Pagoda etc.)			7- ផ្សេងៗ Others		
7-3 ផ្ទៃក្រឡាទីកន្លែងអាជីវកម្ម (ម^២) Area of business place (square meters: m ²)	1- ក្រោម 5 ម ^២ Under 5m ²	2- 5 ម ^២ - ក្រោម 10 ម ^២ 5m ² -under 10m ²	3- 10 ម ^២ - ក្រោម 30 ម ^២ 10m ² -under 30m ²	4- 30 ម ^២ - ក្រោម 50 ម ^២ 30m ² -under 50m ²	5- 50 ម ^២ - ក្រោម 100 ម ^២ 50m ² - under 100m ²	6- 100 ម ^២ - ក្រោម 200 ម ^២ 100m ² -under 200m ²	7- 200 ម ^២ ឡើងទៅ 200m ² and more បញ្ជាក់ Specify	<input type="text"/>

8- ម៉ោងធ្វើអាជីវកម្ម Business Hours	8-1 ម៉ោងបើកអាជីវកម្ម Opening time	<input type="text"/>	<input type="text"/>	ត្រូវរង្វង់ Circle either of 1- ព្រឹក AM 2- ល្ងាច PM	សំរាប់ 1.3.3 NIS use only <input type="text"/>
	8-2 ម៉ោងបិទអាជីវកម្ម Closing time	<input type="text"/>	<input type="text"/>	ត្រូវរង្វង់ Circle either of 1- ព្រឹក AM 2- ល្ងាច PM	

9- ឆ្នាំចាប់ផ្តើមអាជីវកម្ម Year of starting the business

10- ចំនួនអ្នកចូលរួមការងារជាក់ស្តែងក្នុងសហគ្រាស ១សប្តាហ៍មុន ថ្ងៃទី ១ ខែ មីនា ឆ្នាំ ២០១១ Number of Persons Engaged Actually in this Establishment one week before 1 st March 2011.	អ្នកចូលរួមការងារ Persons				
	1- សរុប Total ($I=2+3$ ឬ $I=4+5$)	សញ្ជាតិ Nationality	ភេទ Sex		
▶ ករណីចម្លើយក្នុងសំណួរទី ៦ ឆ្លើយថាជា "ទីស្នាក់ការកណ្តាល" ចំនួនអ្នកចូលរួមការងារនៅក្នុងសហគ្រាសជាសាខាមិនត្រូវរាប់បញ្ចូលទេ ▶ In case of "Head office" (Question 6.), all persons engaged in its branch office(s) are excluded.	2- ខ្មែរ Cambodian	3- ជនបរទេស Foreigner	4- ប្រុស Male	5- ស្រី Female	
10-A សរុបចំនួនអ្នកចូលរួមការងារ (សរុប ១០-A ១ ដល់ ១០-A ៤) Total number of persons engaged (Total of "10- A 1 to 10- A 4")					
10-A1 អ្នកចូលរួមការងារជាម្ចាស់សហគ្រាស Self-employed proprietors, sole proprietors					
10-A2 អ្នកធ្វើការងារជាសមាជិកគ្រួសារដោយគ្មានប្រាក់ឈ្នួល Unpaid family workers					
10-A3 បុគ្គលិកធ្វើការជាប្រចាំ (អ្នកដែលបន្តធ្វើការច្រើនជាងមួយខែ) Regular employees (those who are employed on a continuous basis with more than one month period)					
10-A4 កម្មករធ្វើការផ្សេងទៀត (ក្រៅពីនិយោជិតធ្វើការជាប្រចាំ) Other employees than "regular employees"					
10-B អ្នកចូលរួមការងារដោយស្ម័គ្រចិត្ត (ព្រះសង្ឃ អាចារ្យ ដូនជី ។ល ។) មិនរាប់បញ្ចូល ចៅអធិការវត្តដែលគ្រប់គ្រងទេ Voluntarily-engaged persons (monks, clergyman etc.) excluding chief or director who controls the Organization.					

11- ប្រភេទសកម្មភាពអាជីវកម្មដែលសហគ្រាសប្រតិបត្តិការ Kind of Main Business Activities which this Establishment Only is Engaged in.	សំរាប់ 1.3.3 NIS use only
▶ សូមពណ៌នា តើសហគ្រាសនេះធ្វើអ្វី ឧ- ការលក់ទំនិញ (លក់ដុំ ឬ លក់រាយ) ការផលិតទំនិញ ឬការជួសជុល ឬការផ្តល់សេវាកម្ម ▶ សូមពណ៌នា ប្រភេទទំនិញ ឬ សេវាកម្មទាំងនេះ ▶ ករណីចម្លើយក្នុងសំណួរទី ៦ ឆ្លើយថាជា "ទីស្នាក់ការកណ្តាល" មិនត្រូវរាប់បញ្ចូល សកម្មភាពទាំងឡាយរបស់សាខាទេ. ▶ Describe what is done in this establishment. For example, selling (to wholesalers or consumers), manufacturing or repairing goods, or providing services. ▶ Describe kind of these goods or services also. ▶ In case of "head office" (Question 6.), all activities of its branch offices are excluded.	<input type="text"/>

▶ ចំពោះសហគ្រាសជា "សាខា" ត្រូវបញ្ចប់ការសម្ភាសន៍ត្រឹមនេះ End of Interview for "Branch Office"

សំណួរខាងក្រោមពីទី១២-១៤ ទាក់ទងតែនឹងសហគ្រាស ដូចខាងក្រោម: Questions 12 to 14 below relate to the following enterprises only.

1) ចំពោះការឆ្លើយតបនឹងសំណួរទី៥ ថា: ៣-ក្រុមហ៊ុនសហកម្មសិទ្ធិទូទៅ ៤-ក្រុមហ៊ុនសហកម្មសិទ្ធិមានកំរិត ៥-ក្រុមហ៊ុនឯកជនទទួលខុសត្រូវមានកំរិត ៦-ក្រុមហ៊ុនសហកម្មទទួលខុសត្រូវមានកំរិត ៧-បុគ្គលម្ចាស់ក្រុមហ៊ុនពាណិជ្ជកម្មបរទេស ។
Response of the question 5: 3-General Partnership, 4-Limited Partnership, 5-Private Limited Company, 6-Public Limited Company, 7-Subsidiary of Foreign Company;

2) ចំពោះការឆ្លើយតបនឹងសំណួរទី ៦ ថា: ទីស្នាក់ការកណ្តាល Response of the question 6 is Head office.

12- ចំនួនសាខានៃស្ថិតិសហគ្រាសនេះ គ្រប់គ្រងដោយស្ថិតិសហគ្រាសនេះ: Number of Branch offices that this head office supervises

13- ចំនួនអ្នកចូលរួមការងារសរុបទាំងអស់សហគ្រាសនៅដំណាច់ខែធ្នូ ឆ្នាំ ២០១០
Total number of entire regular employees at the end of December 2010
▶ "ចំនួនបុគ្គលិកធ្វើការសរុបជាប្រចាំទាំងអស់នេះ" គឺរាប់បញ្ចូលទាំងបុគ្គលិកធ្វើការនៅ ទីស្នាក់ការកណ្តាល និងសាខា (ទីស្នាក់ការកណ្តាល + សាខា)
This "entire regular employees" includes employees of both head office and branch offices (namely, "Head office + Branch offices")

14- ប្រភេទសកម្មភាពអាជីវកម្មរបស់សហគ្រាសនីមួយៗ ដោយរាប់បញ្ចូលទាំងទីស្នាក់ការកណ្តាល និងសាខា Kind of business activities of the entire enterprise that include not only those of this head office but also those of branch offices (namely, "Head office + Branch offices")		
14-1 ប្រភេទសកម្មភាពអាជីវកម្មចម្បងរបស់សហគ្រាស Kind of main business activity ▶ ប្រើសរីរសម្បត្តិសកម្មភាពអាជីវកម្មចម្បងណាមួយដោយផ្អែកទៅលើ ចំណូលពីការលក់ច្រើនជាងគេបំផុត ឬ ចំនួនបុគ្គលិកធ្វើការងារច្រើនជាងគេបំផុត State the main business activity in terms of largest value added or largest manpower input		សំណុំ 1.៧.៧ NIS use only
14-2 ប្រភេទសកម្មភាពអាជីវកម្មចម្បងទី២ក្នុងករណីដែលសហគ្រាសនោះមានសកម្មភាព២ ឬច្រើន Kind of the second biggest business activity if this establishment has two or more kinds of activities.		

សំណួរខាងក្រោមទី ១៥ -២១ សំរាប់សួរចំពោះសហគ្រាសជា "១-អង្គភាពទោល" និង "២-ទីស្នាក់ការកណ្តាល" តែប៉ុណ្ណោះដែលមាននៅក្នុងសំណួរទី ៦ Questions 15-21 are asked only to "1.Single unit" and "2. Head office" in Question 6.			
15- តើសហគ្រាសនេះមានគ្រូបង្កើតសេចក្តីសង្ខេប និងរបាយការណ៍ថវិកា ឬ របាយការណ៍ចំណូល ចំណាយដែរឬទេ? Does this establishment or this enterprise keep Balance Sheet and Income Statements?	1- ប្រាកដ Yes រំលងទៅសំណួរទី ១៧-២១ Go to (Q 17-21)	2- ទេ No សួរសំណួរទី ១៦ តែប៉ុណ្ណោះ Go to Q16 only	

សំណួរទី ១៦ សំដៅទៅលើគ្រប់សហគ្រាសជា "១-អង្គភាពទោល" និង "២-ទីស្នាក់ការកណ្តាល" ទាំងអស់ដែលមានចម្លើយថា "ទេ" នៅក្នុងសំណួរទី ១៥ តែប៉ុណ្ណោះ
Question 16 refers to all establishments of "1.Single unit" or "2. Head office" whose response to Question 15 is "No".

16- ចំណូលពីការលក់ ចំណាយប្រតិបត្តិការ និងចំនួនថ្ងៃធ្វើការក្នុងខែ កុម្ភៈ ឆ្នាំ ២០១១ ឬ ប្រសិនបើចំណូលពីការលក់ និងចំណាយប្រតិបត្តិការក្នុងខែ កុម្ភៈ ឆ្នាំ ២០១១ មិនច្បាស់លាស់ទេ ត្រូវបំពេញចំណូលពីការលក់ និងចំណាយប្រតិបត្តិការក្នុងខែ កុម្ភៈ ឆ្នាំ ២០១១ ឬ ប្រសិនបើចំណាយប្រតិបត្តិការក្នុងខែ កុម្ភៈ ឆ្នាំ ២០១១ មិនច្បាស់លាស់ទេ ត្រូវបំពេញចំណាយប្រតិបត្តិការក្នុងខែ កុម្ភៈ ឆ្នាំ ២០១១ Amount of sales and operating expenses and number of working days in February 2011. If the amount of February is unclear, figures of past one month should be filled in. In case of Head office, total amount of sales and operating expenses including Branch offices must be filled in.		
16-1 ចំណូលលក់សរុបក្នុងខែ កុម្ភៈ ឆ្នាំ ២០១១ ឬ ខែកន្លងមក ។ ប្រសិនបើចំណូលលក់មិនច្បាស់លាស់ ត្រូវកត់ត្រាចំណូលក្នុង១ថ្ងៃ Total amount of sales of one month in February 2011 or past one month. If the amount of one month is unclear, that per day should be filled in. ▶ រួមបញ្ចូលទាំងចំណូលទទួលបានពីសកម្មភាពប្រតិបត្តិការអាជីវកម្មដូចជា លក់ទំនិញ ផ្តល់សេវាកម្ម ។ល។ Include all income gained from operating activities such as selling of goods, providing services etc.	១ខែ Per month US \$ (១ ថ្ងៃ Per day) US \$	
16-2 ចំណាយសរុបក្នុងខែ កុម្ភៈ ឆ្នាំ ២០១១ ឬ ខែកន្លងមក ។ ប្រសិនបើចំណាយមិនច្បាស់លាស់ត្រូវកត់ត្រាចំណាយក្នុង១ថ្ងៃ Total amount of expenses of one month in February 2011 or past one month. If the amount of one month is unclear, that of per day should be filled in. ▶ រួមបញ្ចូលទាំងចំណាយសំរាប់សកម្មភាពប្រតិបត្តិការអាជីវកម្មដូចជា ទិញផលិតផលសំរាប់លក់ សំរាប់ប្រតិបត្តិការ លក់សំរាប់ផ្តល់សេវាកម្ម ថ្លៃជួលបារ ប្រាក់ខែ និងប្រាក់ឈ្នួល ។ល។ Include every expense spent for operating activities such as purchase of products for sales and costs for providing services, rent for shops and employees' salaries and wages etc.	១ខែ Per month US \$ (១ ថ្ងៃ Per day) US \$	
16-2-1 ក្នុងចំណោមការចំណាយខាងលើ ចំណាយប្រាក់ខែ និងប្រាក់ឈ្នួលបុគ្គលិកសរុបក្នុងខែ កុម្ភៈ ឆ្នាំ ២០១១ ។ ប្រសិនបើចំណាយប្រាក់ខែ និងប្រាក់ឈ្នួលក្នុង ១ខែនៃខែ កុម្ភៈ មិនច្បាស់លាស់ ត្រូវកត់ត្រាចំណាយប្រាក់ខែ និងប្រាក់ឈ្នួលក្នុង១ថ្ងៃ Out of the amount of expense of one month, total amount of employees' salaries and wages of one month in February 2011 or past one month. If the amounts of one month is unclear, that per day should be filled in.	១ខែ Per month US \$ (១ ថ្ងៃ Per day) US \$	
16-3 ចំនួនថ្ងៃធ្វើការក្នុងខែ កុម្ភៈ ឆ្នាំ ២០១១ ឬ ក្នុងខែកន្លងមក Number of working days in February 2011 or past one month		ថ្ងៃ days

ចំពោះសហគ្រាសដែលមិនមាន "តារាងតុល្យការ" ឬ "របាយការណ៍ចំណូលចំណាយ" ត្រូវបំពេញការសម្ភាសន៍ត្រឹមនេះ
▶ Questions to establishments with no "Balance Sheet" or "Income Statement" are over.

សំណួរខាងក្រោមទី ១៧-២១ សំដៅទៅលើសហគ្រាសជា "១-អង្គភាពទោល" និង "២-ទីស្នាក់ការកណ្តាល" ដែលមានចម្លើយថា "ទេ" នៅក្នុងសំណួរទី ១៥ តែប៉ុណ្ណោះ ។ Question 17 to 21 below refer only to establishments of "1.Single unit" and "2. Head office" whose response to Question 15 is "Yes".			
សំណួរនេះគឺសំរាប់សហគ្រាសជា "អង្គភាពទោល" និង "ទីស្នាក់ការកណ្តាល" នៃ ៣-ក្រុមហ៊ុនសហកម្មសិទ្ធិទូទៅ ៤-ក្រុមហ៊ុនសហកម្មសិទ្ធិមានកំរិត ៥-ក្រុមហ៊ុនឯកជន ទទួលខុសត្រូវមានកំរិត ៦-ក្រុមហ៊ុនមហាជនទទួលខុសត្រូវមានកំរិត ឬ ៧-បុគ្គលិកក្រុមហ៊ុនពាណិជ្ជកម្មបរទេស ។ ផ្នែកនីមួយៗនៃសំណួរទាំងនេះត្រូវបានដកស្រង់ចេញពី "តារាងតុល្យការ" និង "របាយការណ៍ចំណូលចំណាយ" ហើយការបំពេញសំណួរនេះ គឺត្រូវបានដកចេញពីសំណួរទាំងនេះ តែប៉ុណ្ណោះ ដែលសហគ្រាសបានរក្សាទុកតែប៉ុណ្ណោះ ។ These questions relate only to "Single unit" and "Head office" of 3-General partnership, 4- Limited partnership, 5- Private limited company, 6- Public limited company or 7- Subsidiary of foreign company. Each category of these questions can be extracted from "Balance Sheet" and "Income Statement", and filed in by just copying from "Current Amount" of these documents which the establishment keeps.			
17- ចំនួនទ្រព្យសកម្មសរុបនៅដំណាច់ខែ ធ្នូ ឆ្នាំ ២០១០ (សរុប ១៧.១ និង ១៧.២) Total Amount of Assets at the end of December 2010 (Sum of 17-1 and 17-2)		A0	US \$
17-1 ទ្រព្យសកម្មរយៈពេលវែង Non-current assets (fixed assets)		A1	US \$
17-2 ទ្រព្យសកម្មរយៈពេលខ្លី Current assets (នេះមិនមែនសរុបពី១៧-២-១ដល់១៧-២-៤ទេ This is not the sum of 17-2-1-17-2-4)		A13	US \$
សន្និធិ (of which) Inventories	17-2-1 សន្និធិ/ ស្តុកវត្ថុធាតុដើម និងសំភារៈផ្គត់ផ្គង់ Stocks of raw materials and supplies	A14	US \$
	17-2-2 សន្និធិ/ ស្តុកទំនិញ Stocks of goods	A15	US \$
	17-2-3 សន្និធិ/ ស្តុកផលិតផលសំរេច Stocks of finished goods	A16	US \$
	17-2-4 សន្និធិ/ ស្តុកផលិតផលពាក់កណ្តាលសំរេច Products in progress	A17	US \$

18- មូលធននៃដំណាច់ ខែ ធ្នូ ឆ្នាំ ២០១០ Equity Held at the end of December 2010	A28	US \$
18-1 មូលធន/ មូលធនភាគហ៊ុន (of which) Capital/ Share capital	A29	US \$

19- មំណុលរយៈពេលវែងនៃដំណាច់ ខែ ធ្នូ ឆ្នាំ ២០១០ Non-current Liabilities at the end of December 2010	A36	US \$
--	-----	-------

20- មំណុលរយៈពេលខ្លីនៃដំណាច់ ខែ ធ្នូ ឆ្នាំ ២០១០ Current liabilities at the end of December 2010	A41	US \$
---	-----	-------

21- របាយការណ៍ចំណូល និងចំណាយក្នុងឆ្នាំ ២០១០ តាម " មូលដ្ឋានប្រាក់កម្រៃគណនេយ្យ " ដែលគាំទ្រដោយមូលធន និងចំណាយពាក់ព័ន្ធក្នុងរយៈពេលដូចគ្នា Amount of Revenues and Expenses in a Year 2010 under "Accrual basis accounting", which records revenues and related expenses in the same period.		ជាដុល្លារអាមេរិក / in US\$	
21-1 ចំណូលប្រតិបត្តិការ Operating Revenues (សរុបពី ២១.១.១ ដល់ ២១.១.៣) (Sum of 21-1-1 to 21-1-3)	B0		US \$
21-1-1 ការលក់ផលិតផល Sales of manufactured products (សហគ្រាសផលិត)	B1		US \$
21-1-2 ការលក់ទំនិញ Sales of goods (សហគ្រាសលក់ទំនិញ)	B2		US \$
21-1-3 ការផ្តល់ផ្គត់ផ្គង់សេវា Sales/Provision of services (សហគ្រាសផ្តល់សេវា)	B3		US \$
21-2 សរុបថ្លៃដើមប្រតិបត្តិការ Total of operating costs (សរុបពី ២១.២.១ ដល់ ២១.២.៣ Sum of 21-2-1 to 21-2-3)	—		US \$
21-2-1 ថ្លៃដើមផលិតផលដែលបានលក់របស់សហគ្រាសផលិតកម្ម Costs of products sold of production enterprises	B4		US \$
21-2-2 ថ្លៃដើមទំនិញដែលបានលក់របស់សហគ្រាសក្រៅផលិតកម្ម Costs of goods sold of Non-production enterprises	B5		US \$
21-2-3 ថ្លៃដើមសេវាដែលបានផ្តល់ផ្គត់ផ្គង់ Costs of services provided	B5a		US \$
21-3 ចំណូលផ្សេងៗ Other revenues (សរុបពី ២១.៣.១ ដល់ ២១.៣.១១) (Sum of 21-3-1 ~ 21-3-11)	B7		US \$
21-3-1 ឧបត្ថម្ភធន Subsidy/ Grant	B8		US \$
21-3-2 ចំណូលពីភាគហ៊ុនទទួលបាន ឬ ត្រូវទទួលបាន Dividend received or receivable	B9		US \$
21-3-3 ចំណូលពីការប្រាក់បានទទួល ឬ ត្រូវទទួលបាន Interest received or receivable	B10		US \$
21-3-4 ចំណូលពីស្នូលសារបានទទួល ឬ ត្រូវទទួលបាន Royalty received or receivable	B11		US \$
21-3-5 ចំណូលពីការជួលបានទទួល ឬ ត្រូវទទួលបាន Rental received or receivable	B12		US \$
21-3-6 ផលចំណេញពីការលក់ទ្រព្យសកម្ម រយៈពេលវែង Gain from disposal of fixed assets (capital gain)	B13		US \$
21-3-7 ផលចំណេញពីការលក់មូលបត្រ ឬ សញ្ញាប័ណ្ណ Gain from disposal of securities	B14		US \$
21-3-8 ភាគចំណេញពីប្រតិបត្តិការរួមគ្នា Share of profit from joint venture	B15		US \$
21-3-9 ផលចំណេញពីការប្តូរប្រាក់សំរេចបាន Realized exchange gain	B16		US \$
21-3-10 ផលចំណេញពីការប្តូរប្រាក់មិនទាន់សំរេចបាន Unrealized exchange gain	B17		US \$
21-3-11 ចំណូលដទៃទៀតក្រៅពីខាងលើ Other revenues than those described above	B18		US \$

21- របាយការណ៍ចំណូល និងចំណាយក្នុងឆ្នាំ ២០១០ តាម " មូលដ្ឋានប្រព័ន្ធកណនេយ្យ " ដែលគត់ត្រូវបានចុះបញ្ជី និងចំណាយពាក់ព័ន្ធក្នុងរយៈពេលដូចគ្នា (ត)

Amount of Revenues and Expenses in a Year 2010 under "Accrual basis accounting", which records revenues and related expenses in same period. (Con't)

ជាដុល្លារអាមេរិក / in US\$

21-4	ចំណាយប្រតិបត្តិការ Operating Expenses (សរុបពី ២១.៤.១ ដល់ ២១.៤.១៩) (Sum of 21-4-1 ~ 21-4-19)	B19	<i>US \$</i>
21-4-1	ចំណាយបៀវត្ស និងប្រាក់ឈ្នួល Salaries and wages	B20	<i>US \$</i>
21-4-2	ចំណាយប្រេង ឧស្ម័ន អគ្គិសនី និងទឹក Fuel, gas, electricity and water expenses	B21	<i>US \$</i>
21-4-3	ចំណាយធ្វើដំណើរ និងចំណាយស្នាក់នៅ Travelling and accommodation expenses	B22	<i>US \$</i>
21-4-4	ចំណាយដឹកជញ្ជូន Transportation expenses	B23	<i>US \$</i>
21-4-5	ចំណាយលើការជួល Rents	B24	<i>US \$</i>
21-4-6	ចំណាយលើការថែទាំ និងជួសជុល Repair and maintenance expenses	B25	<i>US \$</i>
21-4-7	ចំណាយលើការកំសាន្តសប្បាយ Entertainment expenses	B26	<i>US \$</i>
21-4-8	ចំណាយលើកំរៃដើរសារ ផ្សាយពាណិជ្ជកម្ម និងចំណាយការលក់ Commission, advertising, selling expenses	B27	<i>US \$</i>
21-4-9	ចំណាយបង់ពន្ធ និងអាករផ្សេងៗ Other tax expenses	B28	<i>US \$</i>
21-4-10	ចំណាយលើអំណោយ Donation expenses	B29	<i>US \$</i>
21-4-11	ចំណាយលើសេវាគ្រប់គ្រង ពិគ្រោះយោបល់ បច្ចេកទេស និងសេវាប្រហាក់ប្រហែល Management, consultation, other technical, and other similar service expenses	B30	<i>US \$</i>
21-4-12	ចំណាយលើស្នូលសារ Royalty expenses	B31	<i>US \$</i>
21-4-13	ចំណាយលើបំណុលទារមិនបាន Bad debts written off expenses	B32	<i>US \$</i>
21-4-14	ចំណាយរំលស់ Amortization/depletion and depreciation expenses	B33	<i>US \$</i>
21-4-15	ការកើនឡើង ឬថយចុះសិវិធានធន Increase/decrease in provisions	B34	<i>US \$</i>
21-4-16	ខាតពីការលក់ទ្រព្យសកម្មរយៈពេលវែង Loss on disposal of fixed assets	B35	<i>US \$</i>
21-4-17	ខាតពីការប្តូរប្រាក់សំរេចបាន Realised exchange loss	B36	<i>US \$</i>
21-4-18	ខាតពីការប្តូរប្រាក់មិនទាន់សំរេចបាន Unrealised exchange loss	B37	<i>US \$</i>
21-4-19	ចំណាយផ្សេងៗ Other expenses	B38	<i>US \$</i>
21-5	ចំណាយការប្រាក់បង់អោយនិវាសនជន Interest expenses paid to residents	B40	<i>US \$</i>
21-6	ចំណាយការប្រាក់បង់អោយអនិវាសនជន Interest expenses paid to non residents	B41	<i>US \$</i>
21-7	ពន្ធលើប្រាក់ចំណេញ Profit tax	B43	<i>US \$</i>

ពិនិត្យដោយមន្ត្រីសម្ភាសន៍ Checked by enumerator	ត្រឹមត្រូវ Correct	ប្រសិនបើត្រឹមត្រូវសូមគូសរង្វង់លើពាក្យ ត្រឹមត្រូវ If it is "correct", circle this
---	--------------------	--

បានឃើញ និងបញ្ជាក់ថាព័ត៌មានដែលបានបំពេញពិតជាត្រឹមត្រូវ
 I certify that the information filled in the Form is accurate
 ធ្វើនៅ.....ថ្ងៃទី.....ខែ.....ឆ្នាំ ២០១១
 Issued at.....Date.....
 ហត្ថលេខា/ត្រាម្ចាស់សហគ្រាស ឬអ្នកតំណាងសហគ្រាស
 Signature/stamp of Establishment Owner/Manager

Summary Sheet of Commune

	Province/Municipality	District/Krong/Khan	Commune/Sangkat
Name			
Code			

Table 1. Total Number of Documents and Establishments in this Commune

Activity (1)	Number of Villages and EAs (2)		Plastic Bags (3)	Sheets of Establishment List (4)	Forms (correspond to Column (7)) (5)	Number of Establishments listed in the Establishment Lists		
	Villages	EA				Total number of Establishments (6)	Establishments of "1. Finished" and "4 Minor" (7)	Establishments of "2. Complete", "3 Serious" (8)
Supervisor's Entry								
ARO Check								

Table 2. Number of Establishment Lists, Forms, and Establishments by Village or EA

No. (1)	Village/Mondul (2)		EA Code (4)	Number of sheets of Establishment List (5)	Number of Forms (Correspond to Column (8)) (6)	Number of Establishments listed in the Establishment List			Check by ARO (10)
	Name (2)	Code (3)				Total number of Establishments listed in the List (7)	Number of Establishments of "1. Finished" and "4 Minor" (8)	Number of Establishments of "2. Complete" and "3 Serious" (9)	
1									
2									
3									
4									
5									
6									
7									
8									
9									
10									
11									
12									
Total number									

Signature of Supervisor and ARO

Supervisor	Name	Signature	Date
ARO			

Royal Government of Cambodia
2011 Economic Census of Cambodia

Strictly Confidential

Establishment List
in a Village or an Enumeration Area
(As of 1 march 2011)

Page Number.....
Total Number of Pages in this Village or EA

	Province	District	Commune	Village	EA Code
Name					
Code					

Line No.	Serial Number of Establishment	Name of Establishment (Put commonly known trade names. If none, describe names of representatives.)	Business Type Put the main activity of the establishment. Ex: Chinese restaurant, Grocery shop, School, Garment factory, Pagoda etc.	Address of Establishment (Name of Street, Name of Building, Floor, Number of Shop. If no specific address, describe the address of the nearest house, etc)	Number of persons engaged Put the code 1(1-10) 2(11-50) 3(51-100) 4(101-)	Interview Situation				
						Date of Listing	Date of Form-Survey	Type of Survey Result Put the Code: 1(Finished) 2(C.Refusal) 3(S.Refusal) 4(M.Refusal)	"Special List"	Survey
1	2	3	4	5	6	7	8	9	10	11
1										
2										
3										
4										
5										
6										
7										
8										
9										
10										
11										
12										
13										
14										
15										
16										
17										
18										
19										
20										

Enumerator
Date..... Name.....Signature.....

Checked by Supervisor
Date.....Name.....Signature.....



**KINGDOM OF CAMBODIA
NATION RELIGION KING**



ROYAL GOVERNMENT OF CAMBODIA

No: 139 ANK.BK

SUB-DECREE

ON

2011 ESTABLISHMENT CENSUS OF THE KINGDOM OF CAMBODIA



THE ROYAL GOVERNMENT

- Having seen the Constitution of the Kingdom of Cambodia
- Having seen the Royal Decree No: NS/ RKT /0908 / 1055 dated 25 September 2008 on the formulation of the Royal Government of the Kingdom of Cambodia
- Having seen the Royal Kram No: 02/ NS / 94 dated 20 July 1994 promulgating the law on Organization and Functioning of the Council of Ministers
- Having seen the Royal Kram No: NS / RKM /0196 / 11 dated 24 January 1996 promulgating the law on the Establishment of the Ministry of Planning
- Having seen the Royal Kram No: NS / RKM / 0505/ 015 dated 09 May 2005 promulgating the Statistics Law
- Having seen the Sub-Decree No: 55 ANK.BK dated 23 September 1997 on Organization and Functioning the Ministry of Planning
- Having seen the Sub-Decree No: 09 ANK/BK dated 26 January 2007 on the Organization and Functioning the National Statistical System
- Having been approved by the Council of the Ministers during its plenary session on 14 August 2009

Decides:

Chapter I

General Provisions

Article 1:

This sub-decree aims to define the Establishment Census of the Kingdom of Cambodia 2011.

Article 2:

This sub-decree aims the following

- To obtain the information on all types of establishments, serving for users
- To provide basic database for the formulation of policies, strategies, action plans, and other projects to improve socio-economic development and welfare of the people.

Article 3:

The scope of this sub-decree extends of all economic units located in the territory of the Kingdom of Cambodia except agricultural, forestry and fishery units.

Article 4:

Technical term used in this sub-decree shall have the meaning as follows:

- Establishment refers to enterprise or a part of enterprise which has fixed location, and single productive activity or principal productive activity accounted for most of the value added.
- Establishment Census refers to Economic Census which is conducted on economic units including all types of establishments such as factories, state and private enterprises, handicrafts, corporations, whole sales, retailed sales and other services.

Chapter II

Census date

Article 5:

The date of establishment census of the Kingdom of Cambodia is defined as 01 March 2011.

Chapter III

Mechanism and Procedure

Article 6:

Establish the National Committee for 2011 Establishment Census of the Kingdom of Cambodia, comprised of the following composition:

1. Minister of Planning

Chairman

Unofficial translation

2. Secretary of State, Ministry of Economy and Finance	Vice chairman
3. Secretary of State, Ministry of Interior	Vice chairman
4. Secretary of State, Ministry of Planning	Permanent vice chairman
5. Secretary of State, Council of Ministers	Member
6. Secretary of State, Ministry of Industry, Mines and Energy	Member
7. Secretary of State, Ministry of Commerce	Member
8. Secretary of State, Ministry of Planning	Member
9. Secretary of State, Ministry of Education, Youth and Sports	Member
10. Secretary of State, Ministry of Health	Member
11. Secretary of State, Ministry of Labor and Vocational Training	Member
12. Secretary of State, Ministry of Land Management, Urbanization and Construction	Member
13. Secretary of State, Ministry of Post and Telecommunication	Member
14. Secretary of State, Ministry of Information	Member
15. Secretary of State, Ministry of Public Works and Transports	Member
16. Secretary of State, Ministry of Tourism	Member
17. Secretary of State, Ministry of Social Affairs, Veterans and Youth Rehabilitation	Member
18. Secretary of State, Ministry of Culture and Fine Arts	Member
19. Secretary of State, Ministry of Women's Affairs	Member
20. Secretary of State, Secretariat of Civil Aviation	Member
21. Secretary General, Council for Development of Cambodia	Member
22. Vice Governor, National Bank of Cambodia	Member
23. Director General of National Institute of Statistics, Ministry of Planning	Secretary

Article 7:

The National Committee for Establishment Census of the Kingdom of Cambodia 2011 has Technical Committee of Establishment Census, National Steering Committee for Census Information and Education Campaign (NSC) of Establishment Census, and Capital and Provincial Committees of Establishment Census defined by decision.

Article 8:

The National Committee for Establishment Census of the Kingdom of Cambodia 2011 shall have duties as follows:

- a. Guide and approve all general affairs related to Establishment Census.
- b. Prepare and establish a Technical Committee and Publicity Committee for Establishment Census located in the Ministry of Planning and under the lead of Minister of Planning for direct implementation of all technical works of Establishment Census.
- c. Prepare and establish a Capital and Provincial Committees of Establishment Census.

Unofficial translation

- d. Assign staff to join in Establishment Census with the requests from the Technical Committee of Establishment Census.
- e. Have meeting on progress of work at least once in every 6 months (six months) following the invitation by the chairman of the committee or vice chairman of the committee when the chairman of the committee is absent.
- f. Report to the Royal Government of Cambodia on the progress and the results of Establishment Census.

Article 9:

The National Committee of Establishment Census of the Kingdom of Cambodia has rights to use the seal of the Ministry of Planning.

The Technical Committee of Establishment Census of the Kingdom of Cambodia has rights to use the seal of the Ministry of Planning.

The National Steering Committee for Census Information and Education Campaign of Establishment Census of the Kingdom of Cambodia has rights to use the seal of the Ministry of Planning.

Capital /Provincial Committee of Establishment Census has the right to use the seal of the Capital/ Province.

Article 10:

The Establishment Census must have the following stages:

1. Pre-census operations includes:
 - Preparing maps
 - Counting and listing economic units
 - Pre-testing survey and pilot census
2. Interview of economic units in the census
3. Post-census operations includes:
 - Post enumeration survey for evaluation of the census
 - Other surveys in case of necessity

Article 11:

The Director General of the National Institute of Statistics, Ministry of Planning, is the Director General of Establishment Census and assisted by the technical and administrative officials of the National Institute of Statistics and Capital, Provincial Planning Departments for all census works.

Article 12:

Census officials including supervisors, enumerators, assisting agencies for census operations are to be appointed by Minister of Planning with the request from Director General of Establishment Census. This assignment can be done only during the census period.

Article 13:

Minister of Planning shall have the right to request officials from line ministries, public institutions, and ordinary people in order to assist Establishment Census.

Article 14:

All owners of economic units must cooperate and allow census officers who show the official mission letter to enter economic units, dwellings or owner's location with the census aim, and allow those officers to paint, paste stickers, symbols or identified codes at special location, serving the Establishment Census.

Article 15:

Minister of Planning can appoint the managers of the Establishment Census at special areas as the following:

- a. Managers of public and private enterprises;
- b. Managers of hotels, guesthouses, and physical relaxation centers;
- c. Managers of commercial trade and industrial establishments;
- d. Managers of railways, airports, taxi ports, and ports;
- e. Directors of hospitals;
- f. Managers of other necessary economic units.

Article 16:

Officials who are not in charge of census have no right to browse books, register or recorded copies done by census officials.

Chapter IV

Sources of funding

Article 17:

The Establishment Census has the following sources of funding:

- National budget
- Financing from development partners
- Donation from generous donors
- Other sources

Chapter V

Final Provision

Article 18:

All existing provisions which are contrary to this sub-decree shall be null and void.

Article 19:

Unofficial translation

Minister of Council of Ministers, Minister of Economy and Finance, Minister of Ministry of Interior, Minister of Planning, Ministers, Secretaries of State, all ministries, institutions, all local authorities and members of the National Committee as in Article 6 shall be responsible for implementing this sub-decree that takes effect from the date of signature.

Phnom Penh, 26 August 2009

Cc.

Prime Minister

- Ministry of Royal Palace
- Secretariat General of Council for Constitution
- Secretariat General of Senate
- Secretariat General of National Assembly
- Secretariat General of Royal Government Samdech Akka Moha Sena Padei Techo **Hun Sen**
- Cabinet of Samdech Prime Minister
- Cabinet of His Excellency and Her Excellency Deputy Prime Ministers
- As in Article 19
- Royal Journals
- Documentation

Administrative Area Changes of Phnom Penh Municipality on 5 November 2010

The twenty communes listed below were shifted from Kandal Province to Phnom Penh Municipality on 5 November 2010.

OLD			NEW			
Province	District	Commune	Province	District	Commune	Commune Name
08	01	10	12	05	16	Kong Noy
08	01	14	12	05	17	Preaek Kampues
08	01	19	12	05	18	Roluos
08	01	24	12	05	19	Spean Thma
08	01	26	12	05	20	Tien
08	02	05	12	06	09	Kbal Kaoh
08	02	09	12	06	10	Preaek Aeng
08	02	10	12	06	11	Preaek Thmei
08	02	12	12	06	12	Veal Sbov
08	07	01	12	07	13	Bak Kaeng
08	07	02	12	07	14	Kaoh Dach
08	08	02	12	05	21	Boeng Thum
08	08	05	12	05	22	Kamboul
08	08	06	12	05	23	Kantaok
08	08	10	12	05	24	Ovlaok
08	08	12	12	05	25	Ponsang
08	08	15	12	05	26	Snaor
08	09	08	12	08	04	Ponhea Pon
08	09	09	12	08	05	Preaek Phnov
08	09	12	12	08	06	Samraong

Difference between New and Old Boundary of Phnom Penh Municipality as of 5 November 2010

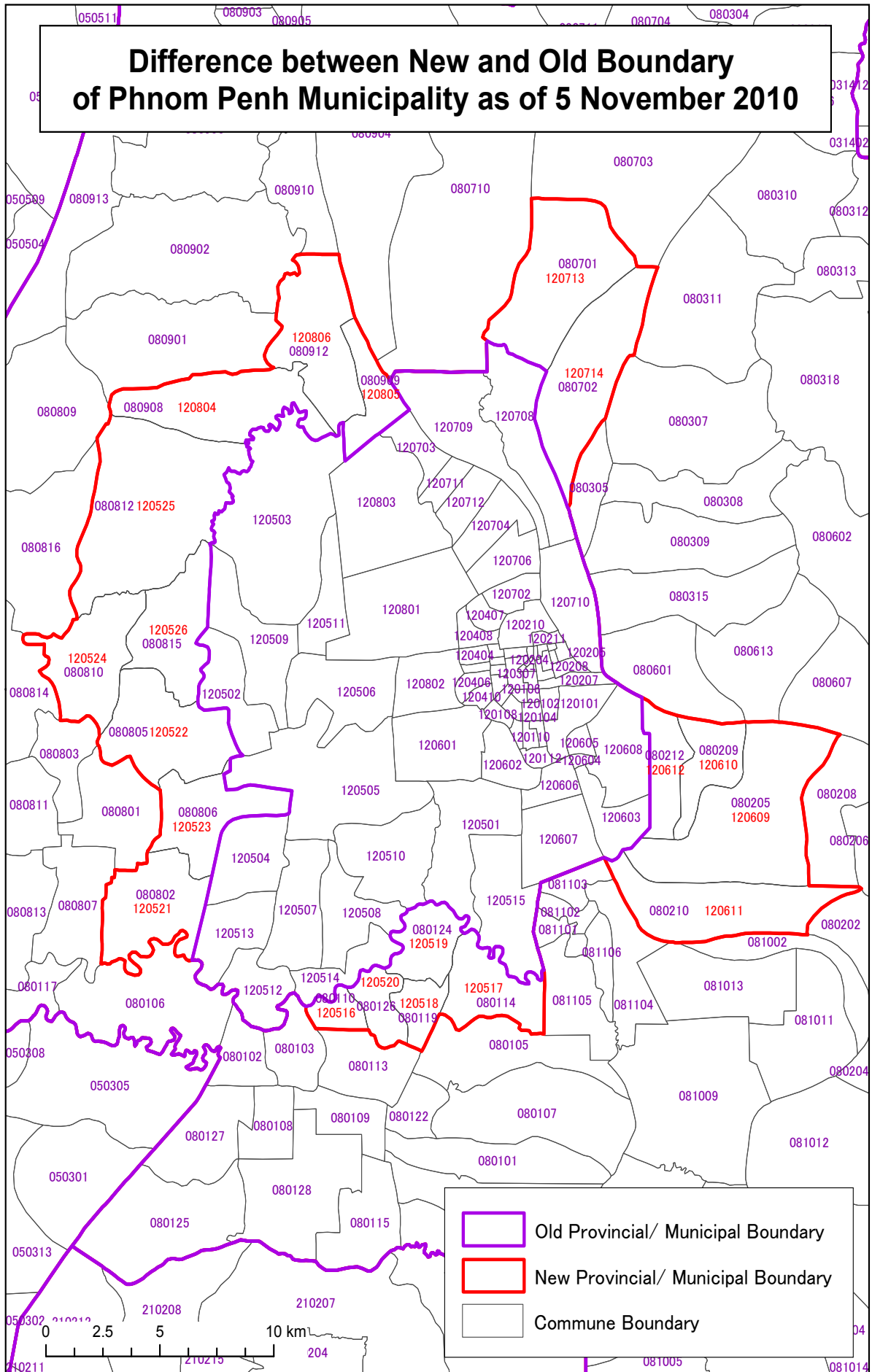

Additional Administrative Area Changes of Phnom Penh Municipality on 18 May 2011

Dangkao District (05) in Phnom Penh Municipality was divided into Dangkao District (05) and Pou Senchey District (09) on 18 May 2011.

Pou Senchey District (09)

OLD			NEW			
Province	District	Commune	Province	District	Commune 1)	Commune Name
12	05	02	12	09	02	Trapeang Krasang
12	05	03	12	09	03	Kouk Roka
12	05	04	12	09	04	Phleung Chheh Roteh
12	05	05	12	09	05	Chaom Chau
12	05	06	12	09	06	Kakab
12	05	09	12	09	09	Samraong Kraom
12	05	11	12	09	11	Krang Thnong
12	05	21	12	09	21	Boeng Thum
12	05	22	12	09	22	Kamboul
12	05	23	12	09	23	Kantaok
12	05	24	12	09	24	Ovlaok
12	05	25	12	09	25	Ponsang
12	05	26	12	09	26	Snaor

1) Since the area codes of Communes in Pou Senchey District have not been fixed yet, the old area codes are tentatively used in this report.

Coverage of the 2011 Economic Census of Cambodia

Section of ISIC Rev.4 1)	Kind of Establishment		
	Fixed location	Movable but the same place	Mobile
A	Agriculture, forestry and fishing		
B	Mining and quarrying		
C	Manufacturing		
D	Electricity, gas, steam and air conditioning supply		
E	Water supply; sewerage, waste management and remediation activities		
F	Construction		
G	Wholesale and retail trade; repair of motor vehicles and motorcycles		
H	Transportation and storage		
I	Accommodation and food service activities		
J	Information and communication		
K	Financial and insurance activities		
L	Real estate activities		
M	Professional, scientific and technical activities		
N	Administrative and support service activities		
O	Public administration and defence; compulsory social security		
P	Education		
Q	Human health and social work activities		
R	Arts, entertainment and recreation		
S	Other service activities		
T	Activities of households as employers; undifferentiated goods- and services-producing activities of households for own use		
U	Activities of extraterritorial organizations and bodies		

..... shows the coverage of the 2011 Economic Census.

1) ISIC stands for International Standard Industrial Classification.

Number of Districts, Communes, and Villages - Provinces (2011)

Provinces	Districts	Communes	Villages 1)
Cambodia	194	1,621	14,036
01 Banteay Meanchey	9	64	650
02 Battambang	14	96	789
03 Kampong Cham	17	173	1,753
04 Kampong Chhnang	8	69	566
05 Kampong Speu	8	87	1,358
06 Kampong Thom	8	81	766
07 Kampot	8	92	482
08 Kandal	11	127	911
09 Koh Kong	7	29	116
10 Kratie	6	46	255
11 Mondul Kiri	5	21	91
12 Phnom Penh	9	96	892
13 Preah Vihear	8	49	221
14 Prey Veng	13	116	1,123
15 Pursat	6	49	503
16 Ratanak Kiri	9	49	227
17 Siem Reap	12	100	917
18 Preah Sihanouk	4	26	109
19 Stung Treng	5	34	131
20 Svay Rieng	8	80	689
21 Takeo	10	100	1,114
22 Otdar Meanchey	5	24	275
23 Kep	2	5	16
24 Pailin	2	8	82

* The final results are based on the new administrative areas promulgated on 5 November 2010. In addition, a change on 18 May 2011 in Phnom Penh also is reflected: Dangkao District (05) was divided into Dangkao District (05) and Pou Senchey District (09). Refer to Appendix 5.

- 1) The number of villages in the above table is based on the 2011 Economic Census enumeration. Villages which have at least one establishment are counted, that is, if there is no establishment in a village, the village is not counted in the above table.



From
the People of Japan

